Collect

Digitized by the Internet Archive
in 2018 with funding from
LYRASIS and LYRASIS Members

https://archive.org/details/talon05thom

"United we stand, divided we fall"

—*Abraham Lincoln*

Talon Volume V

Thomas A. Edison High School
Fairfax County, Virginia
Taylor Publishing Company

Editor-in-chief . . . . . Lindsay Harvey

Faculty . . . . . Barbara Brant

Classes . . . . . Kathy Fowler

Seniors . . . . . Linda Burk

Organizations . . . . . Janet Carabin

Girls' Sports . . . . . Sue Savage

Boys' Sports . . . . . Greg Mullen

School Life . . . . . Barbara Cowan

Business Manager . . . . . Donna Ratcliff

Copy . . . . . Sharon Merica

Layout . . . . . Pat Schulte

Art . . . . . Shannon French

Photographer . . . . . Bob Colgrove

Advisors . . . . . Mr. Russ Hall
Mr. Don Casto

Table of Contents

FACULTY 12

CLASSES 44

ORGANIZATIONS 154

SPORTS 200

SCHOOL LIFE 244

ADVERTISEMENTS 266

Behold, how good and how
pleasant it is for brethren
to dwell together in unity!

Psalms CXXXIII, I

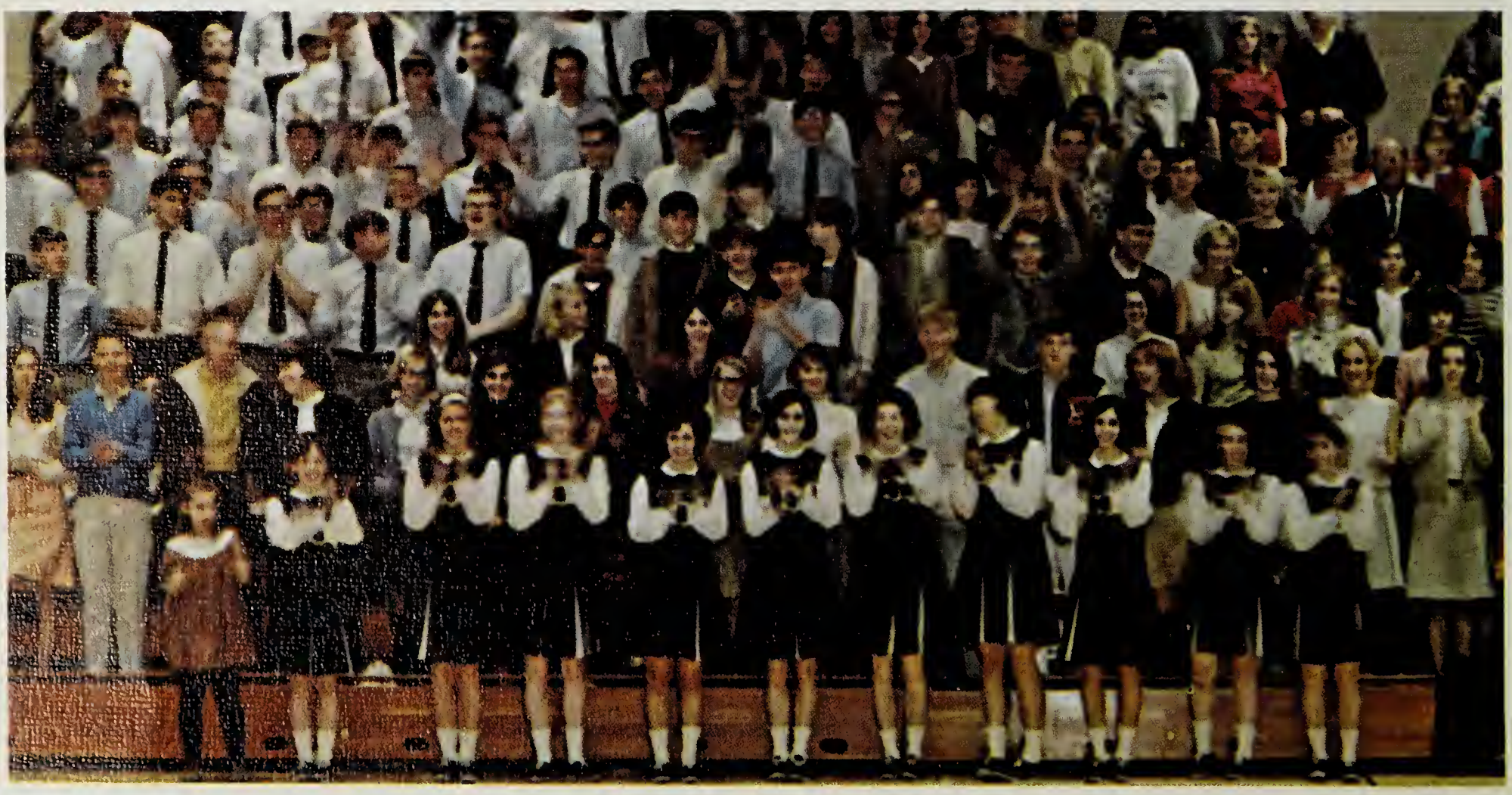

Unity . . .

The association of individuals to form a harmonious group, striving for the benefit of the whole, and the strengthening of the self.

Unity in Spirit

All your strength is in your union.
All your danger is in discord;
Therefore be at peace henceforward,
And as brothers live together.

The Song of Hiawatha by Longfellow

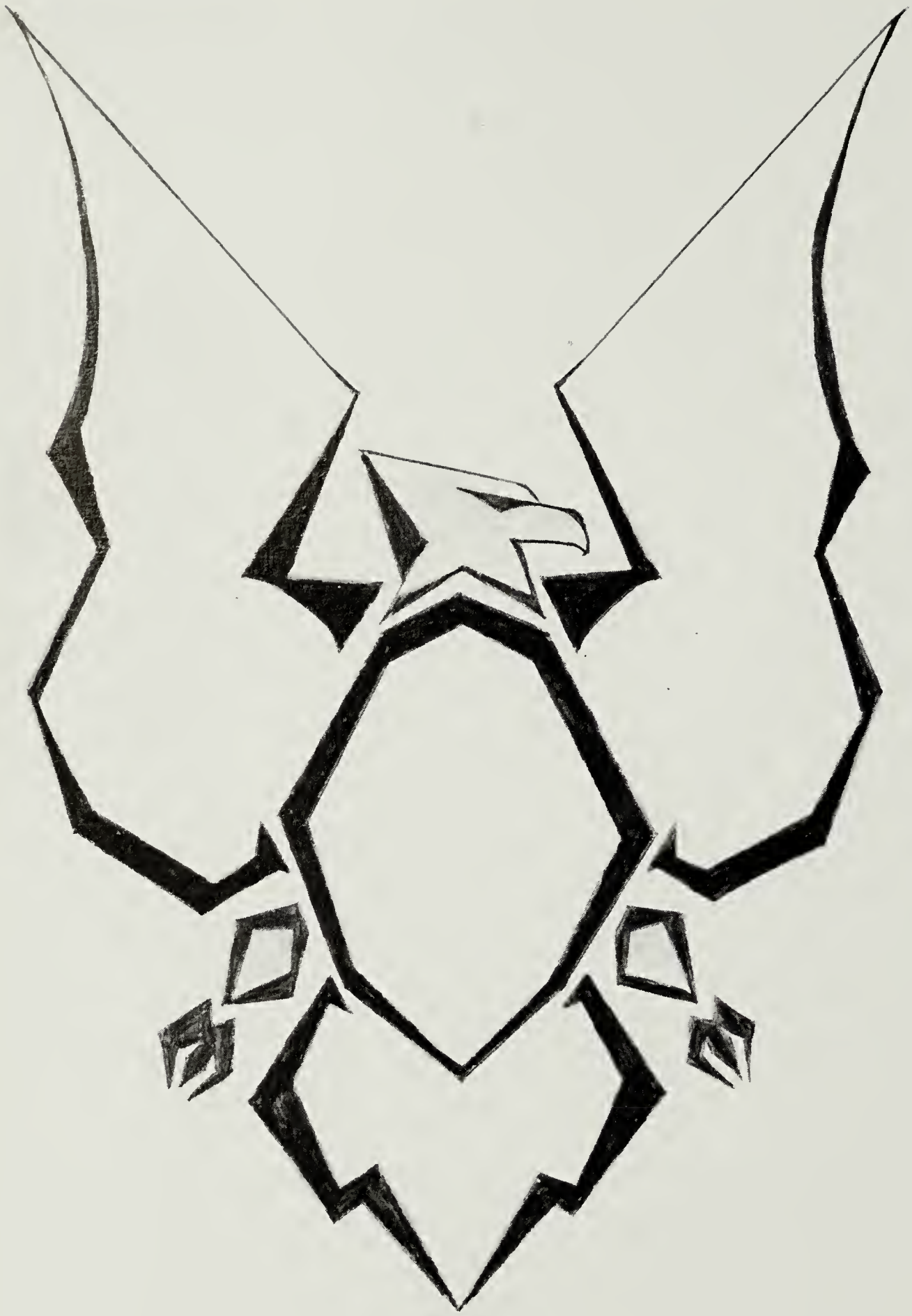

Faculty

and

Administration

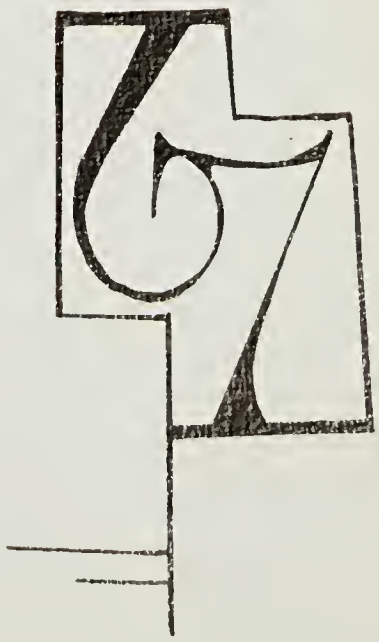

Administration

Mr. John Alwood
Principal

Before coming to Edison, Mr. Alwood was principal of a high school in Durand, Michigan. He received his A.B. and M.E. degrees from Western Michigan University and the University of North Carolina, respectively. He was awarded an Advanced Graduate Study Diploma by Michigan State University.

Mr. Bonner Allee
Assistant Principal for Administration

Mr. Allee, a person who works closely with students, is the Assistant Principal for Administration. He received his A.B. at Wabash College, his M.A. at Indiana State University, and has studied at Purdue University and the University of Virginia.

Miss Charlotte Zeigler
Assistant Principal for Instruction

After serving for one year as Director of Guidance, Miss Zeigler has filled the post of Assistant Principal for Instruction for the past three years. She received her A.B. degree from the College of William and Mary and her M.Ed. from the University of Virginia.

Mr. Maurice Altom
Assistant Principal for Instruction

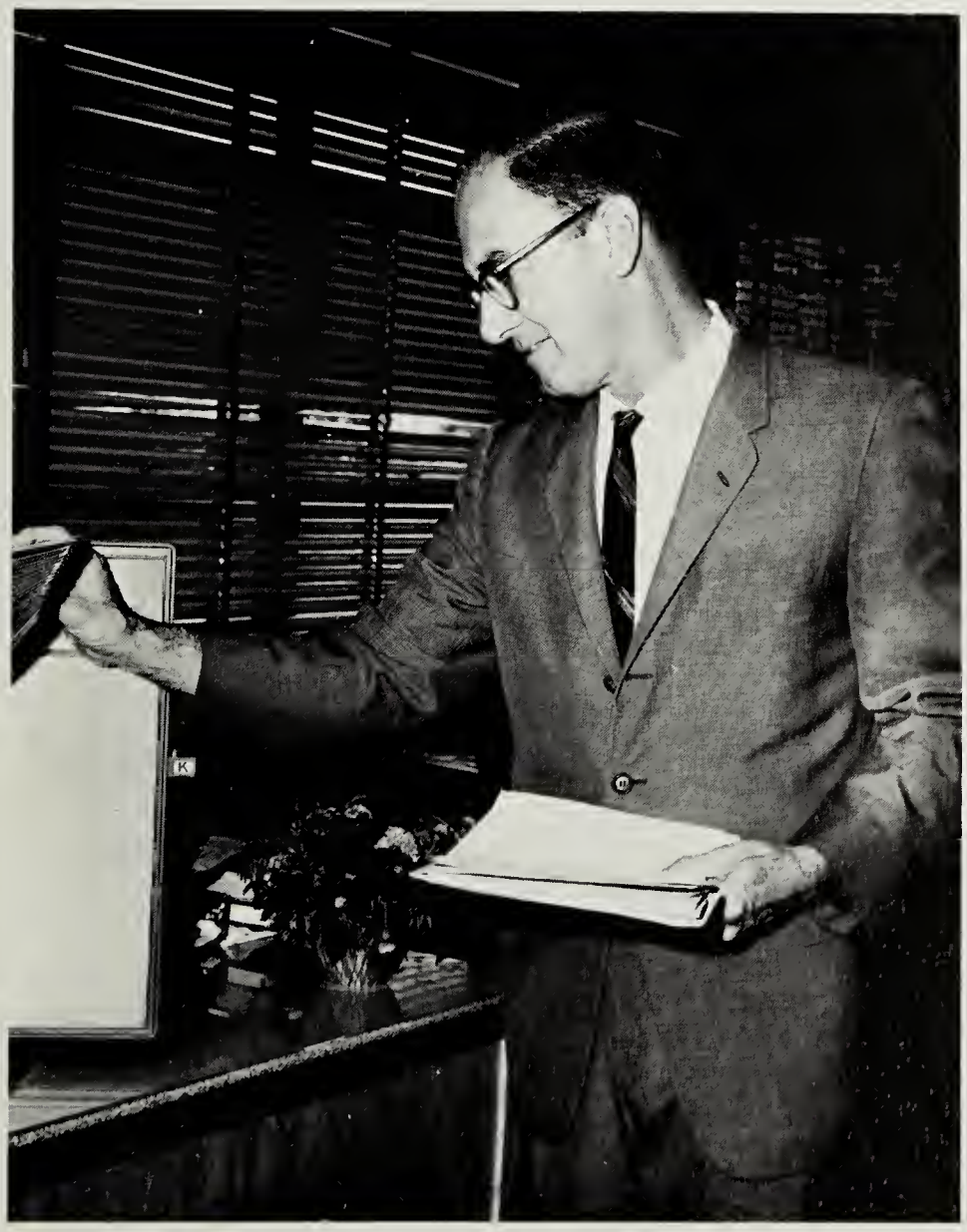

Mr. Altom, the Assistant Principal for Instruction, was the Assistant Principal at Ardmore High School in Ardmore, Oklahoma. He received his B.S. at Southeastern State College, his M.S. at Oklahoma State University, and he has attended North Texas University and Colorado University.

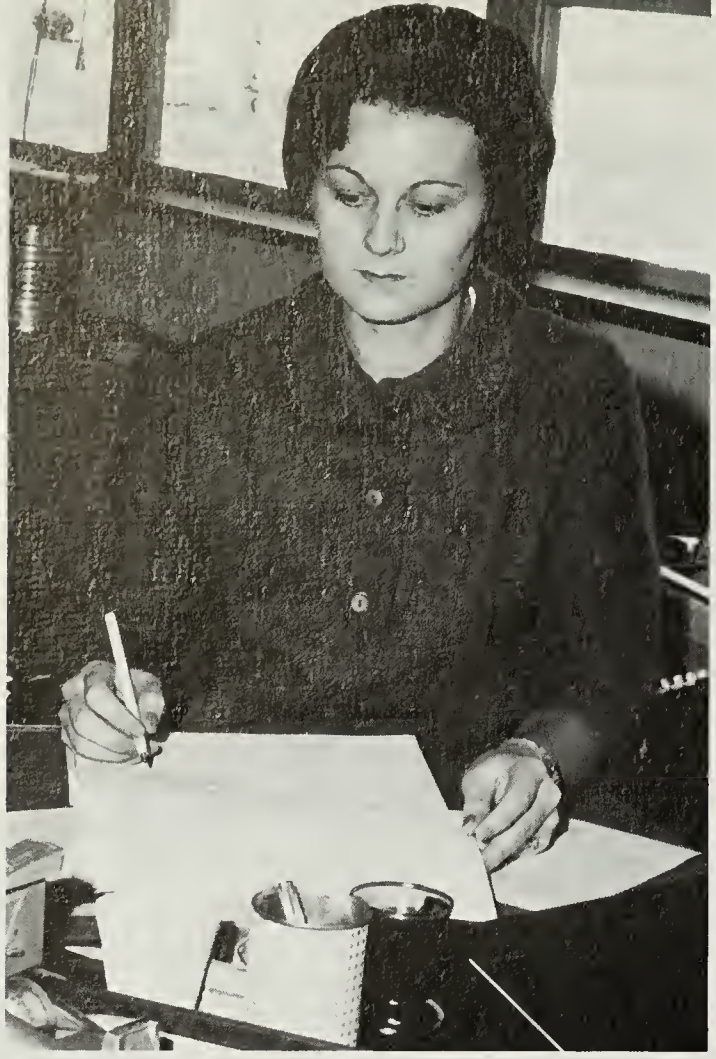

Mrs. Ann Ward
Front Office Secretary

Mrs. Emily Atkins
Guidance Secretary

Mrs. Lois Fine
Finance Officer

Mrs. Roberta Gessert
IBM Secretary

Miss Ora Harris
Secretary to the Principal

Mrs. Betty Weddel
Library Clerk

Secretaries

Mrs. Mary Sanders
Part-time Secretary

Mrs. Celia Irvine
Special Assignment Secretary

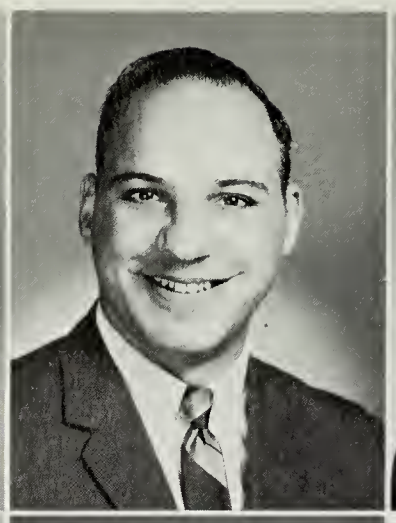

Mrs. Margaret Givens Miss Annella Greever

Mrs. Charlene Austin Mrs. Margaret Barnett Mr. George Gianakaris
Mrs. Mary Hall Miss Mildred Owen Mr. Ryland A. Yeatts

Guidance

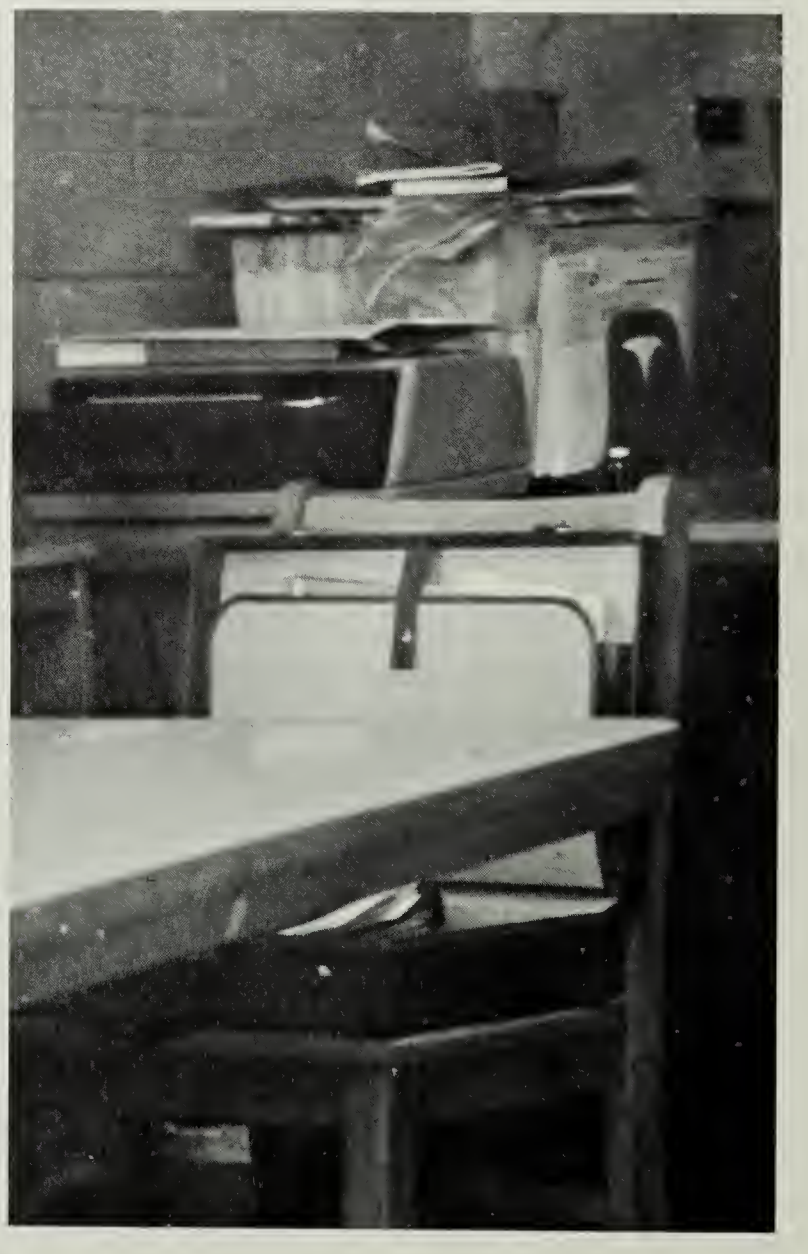

Miss Josephine Matney

Mr. Jerry Walters

Mrs. Lucile Carlton

Miss Carolyn Hughes

Mrs. Virginia Bowers

Other Personnel

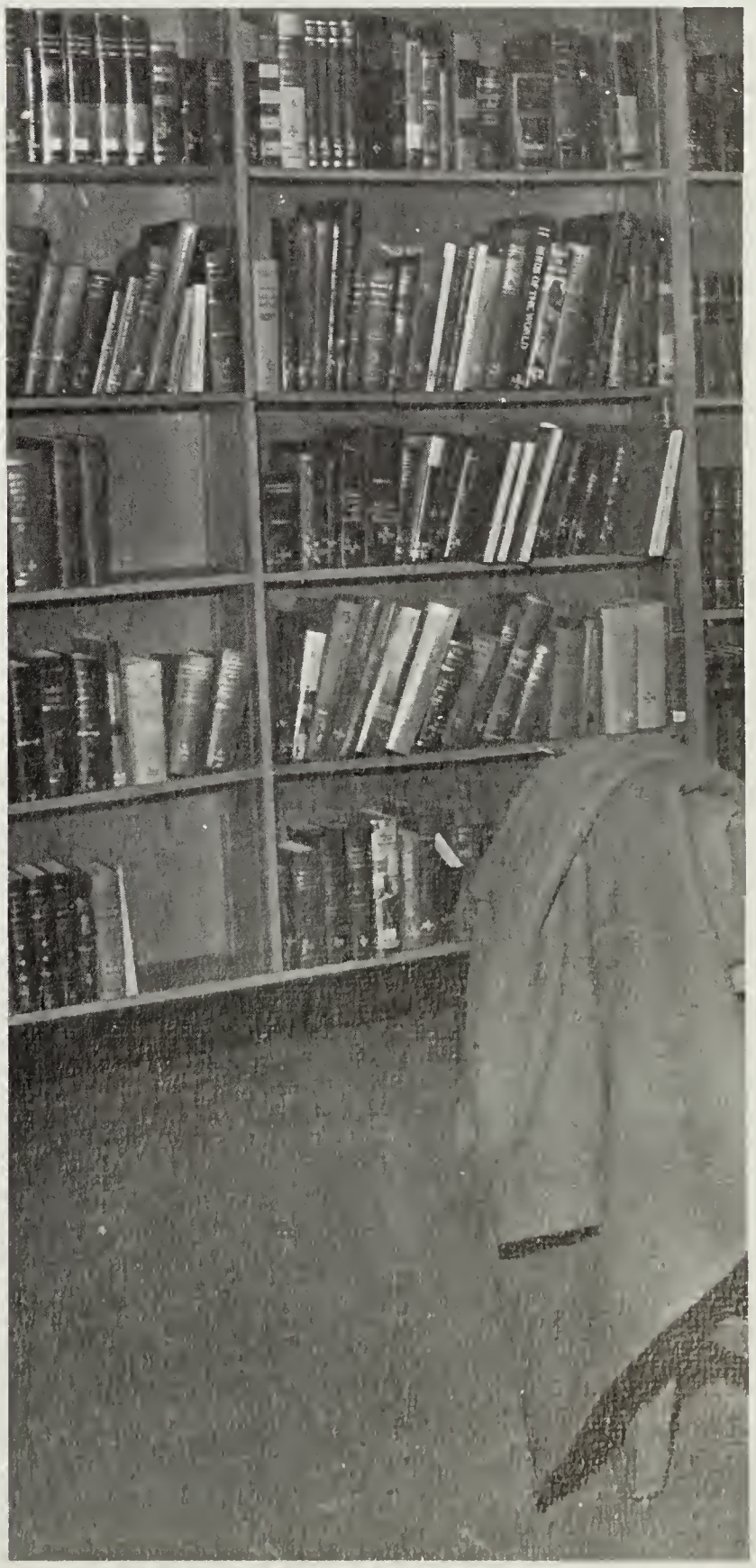

Miss Cynthia Craig Miss Kay Dopp

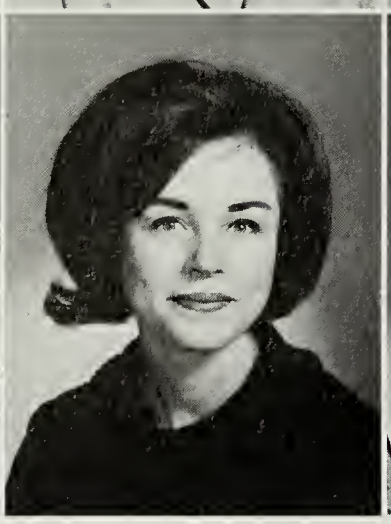

Mrs. Maejean Acker Mrs. Charlotte Boronow Mrs. Virginia Cleavenger
Mr. Russell Hall Miss Dorothy Landenberger Mrs. Deborah Linville

English

Besides the required courses, the English Department offers such subjects as Creative Writing and Advanced Composition. They are designed to acquaint students with the principles of better writing. Insight into international writing is gained through the study of World Literature. Pupils have the chance to express themselves through Drama Workshop and Public Speaking.

Mrs. Berenice Maxwell

Mr. Roger Reeder

Miss Barbara Reeves

Miss Nancy Reiff

Miss Paula Revere

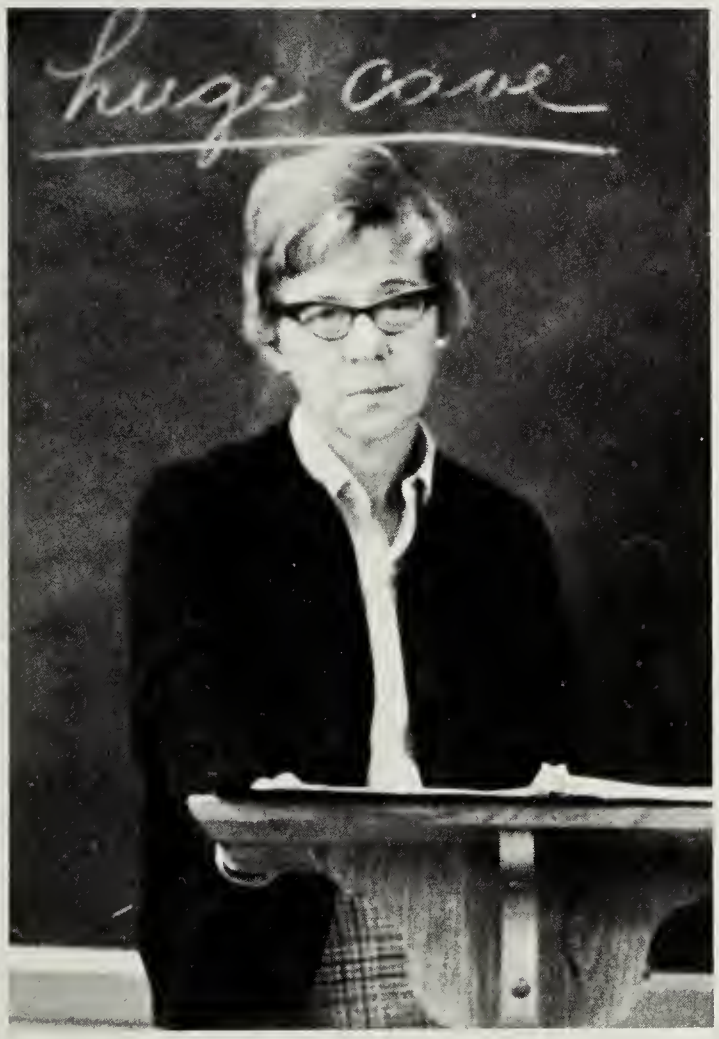

Miss Rachel Royall

Miss Marilyn Safrit

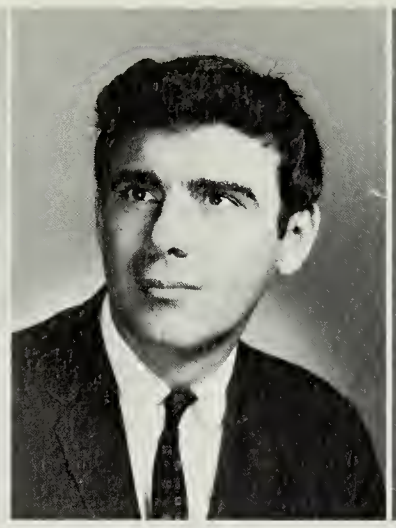

Mr. Don Smith

Mrs. Carole Toone

Mrs. Evelyn Turner

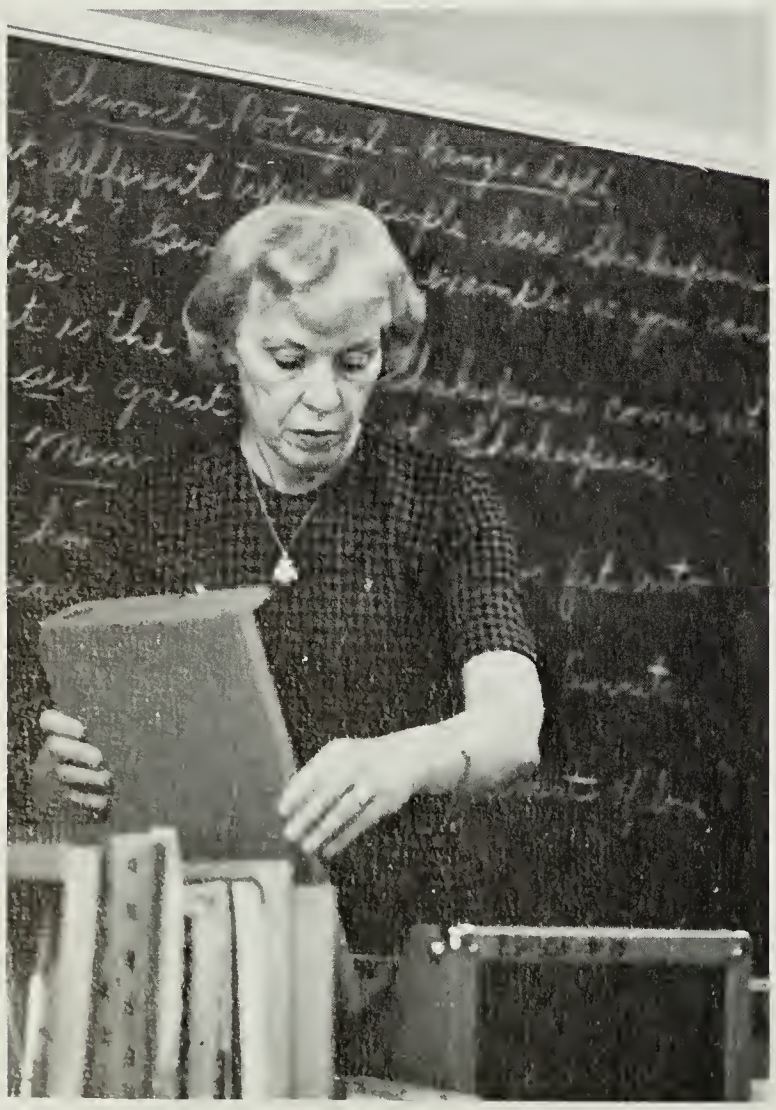

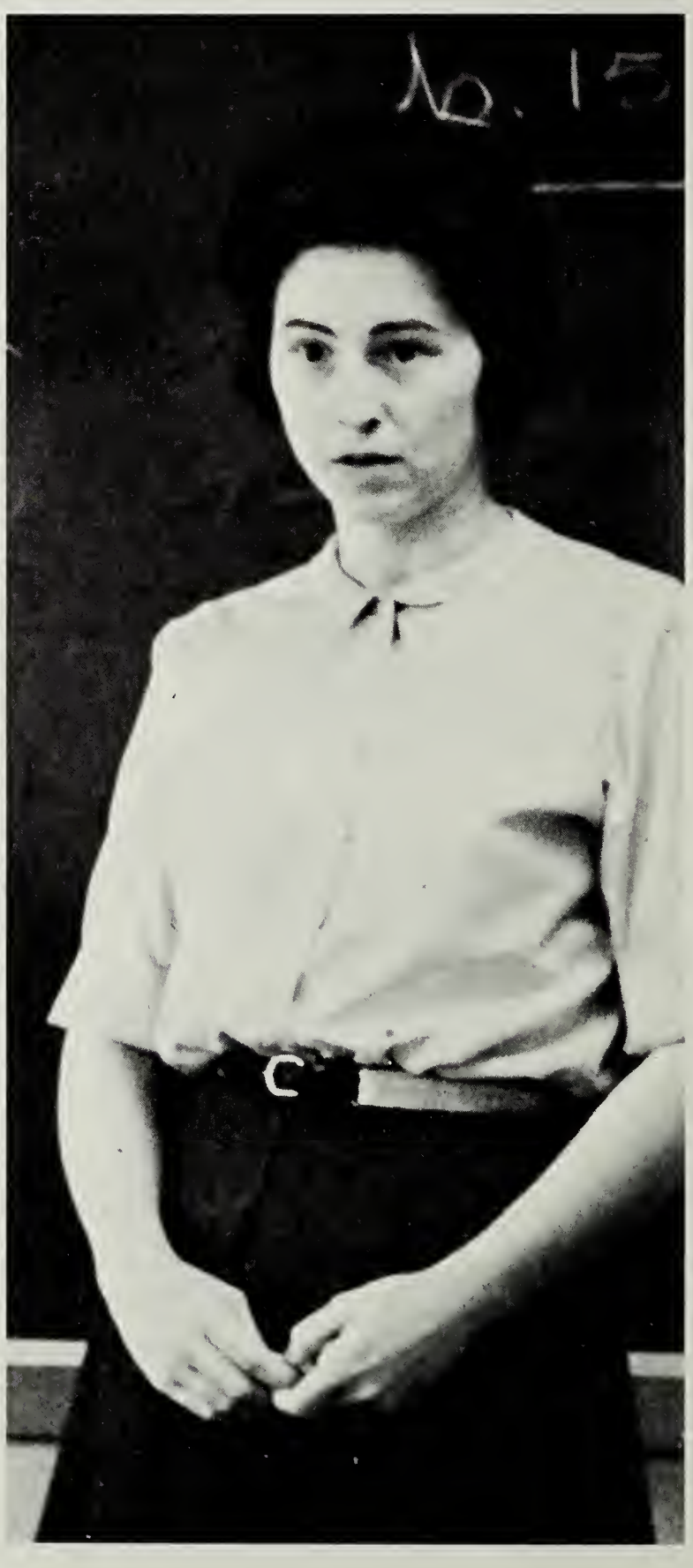

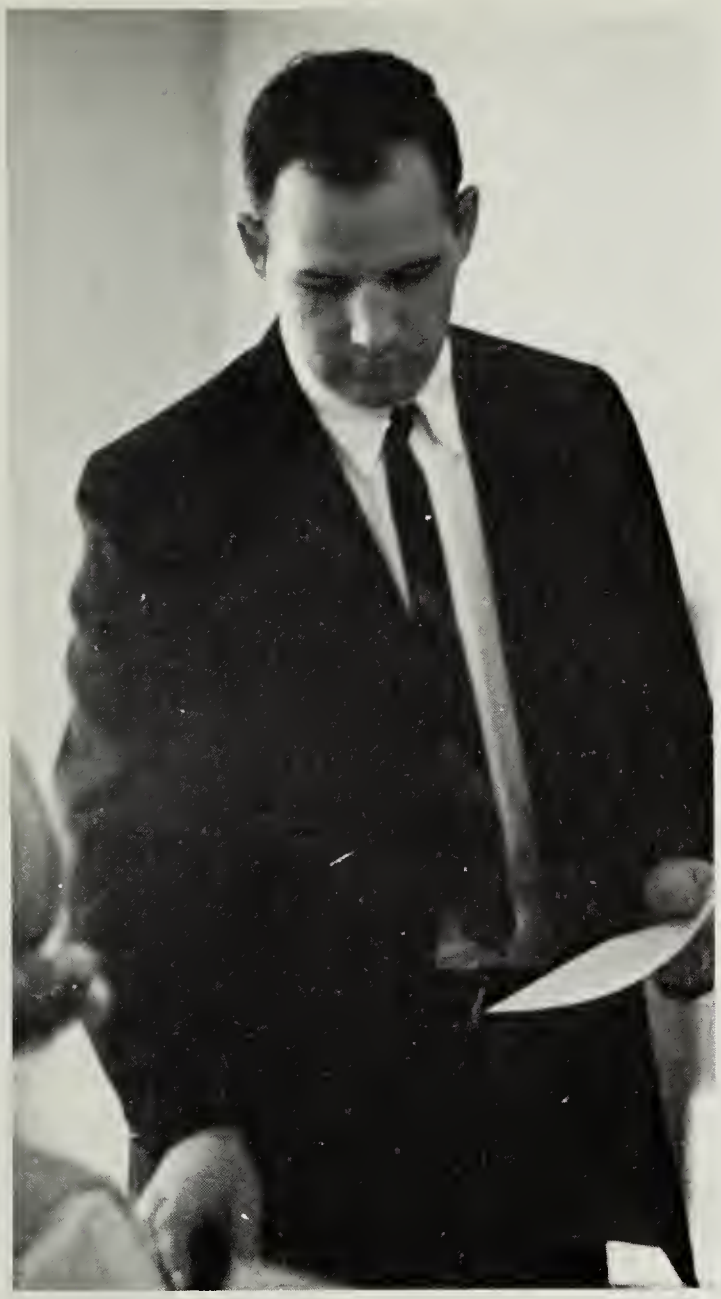

Social Studies

Mr. James Burdette

Mr. Don Casto

Mr. Willis Clark

Mr. Frank Damico

Miss Jane Garrett

Mrs. Radine Gray

Mr. George Hazel

Mr. Valta Lawler

Mr. Richard Loritsch

Mr. John McFeature

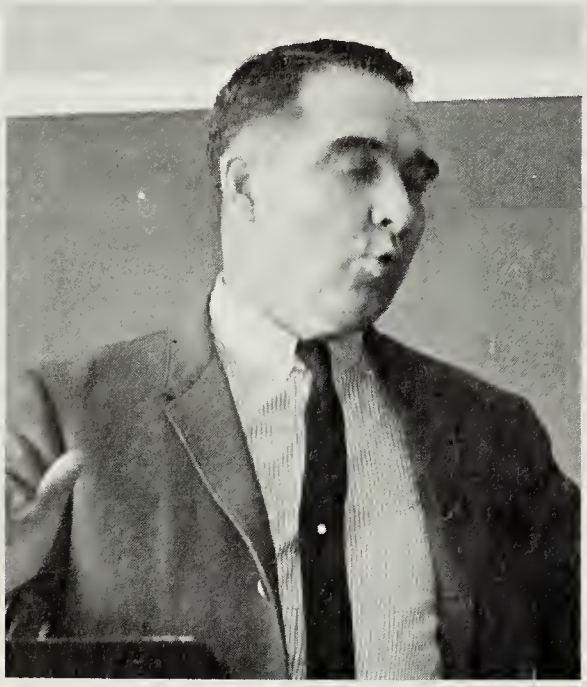

In an effort to promote citizenship, the Social Studies Department uses many innovations such as team teaching and guest speakers. Besides the number of required courses, there are also studies offered in areas such as sociology and economics.

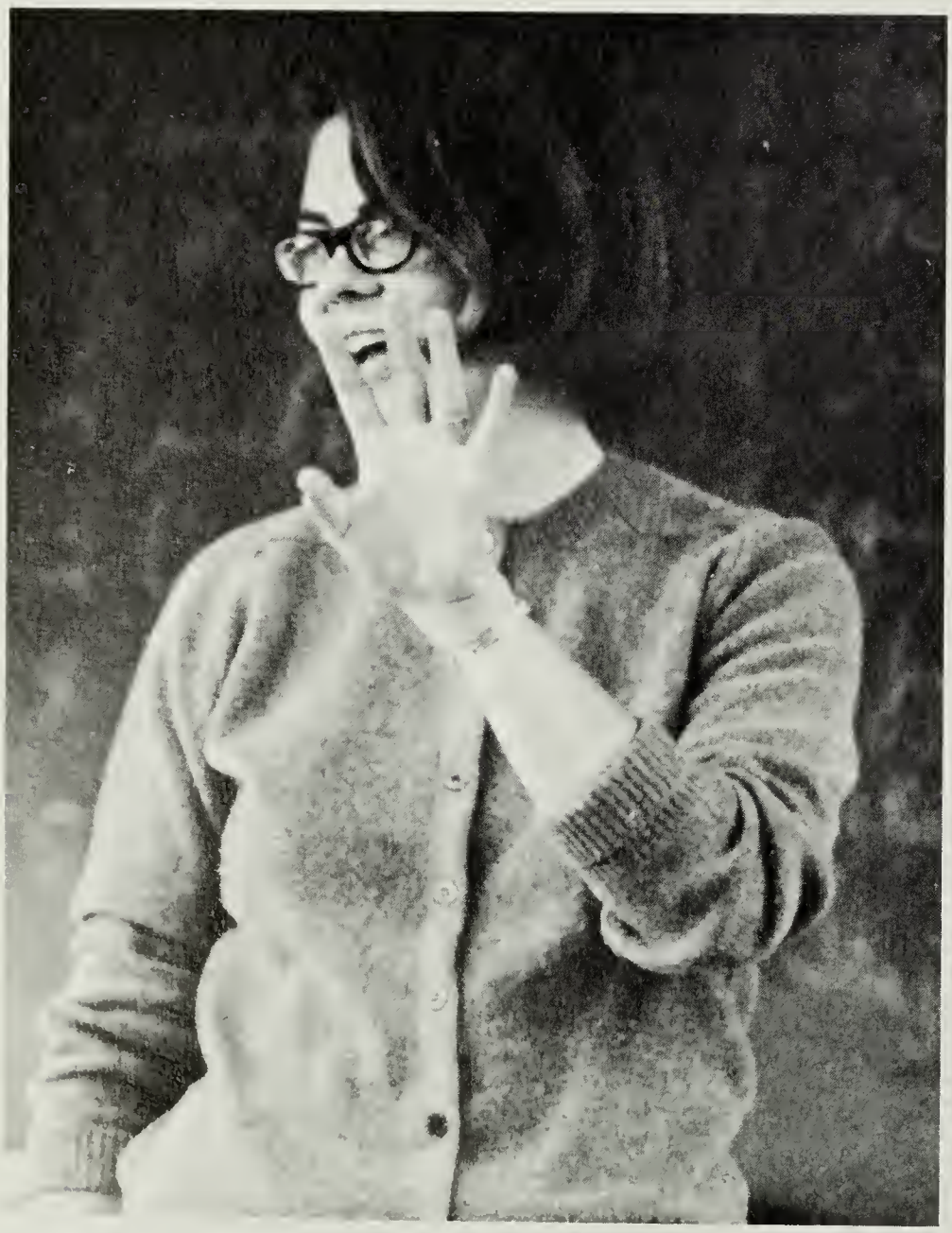

Mr. Walter Mika

Mr. James Moulton, Jr.

Mr. Kenneth Plum

Mr. Thomas Propps

Mr. John Rose

Miss Harriet Stephenson

Mr. Charles Blevins

Mrs. Virginia Brasfield

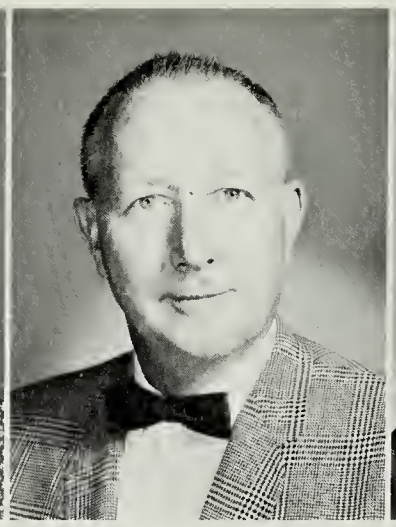

Mr. Arthur Gillis

Miss Sarah Hinkle

Mrs. Jo Litvinas

Mathematics

The Mathematics Department, headed by Mr. Blevins, offers two types of curricula: one for college-bound students and one for career-bound students. Some of the advanced courses offered are Functions, Matrix Algebra, and Analysis.

Miss Firth Morris

Miss Katharine Rogers

Mr. John R. Ross, Jr.

Mr. Merrill Sanford

Mr. Hinton Smith

Mrs. Judith Weiand

Mr. Stanley Wagenhals

Mrs. Winnie Wooley

Mr. Coy Adams

Mrs. Christina Cirelli

Mrs. Elizabeth Cofer

Miss Beverley Cuthriell

Science

The Science Department offers an extremely diversified program to fit the needs of all the Edison students. The courses, from Earth Science to Physics, are designed to develop the students' ability to reason and analyse.

Mrs. Pauline Lewis

Mr. Dale Lisi

Mr. Stuart MacCaffray

Mr. Monroe Parker

Mr. Edwin Sutton

Foreign Languages

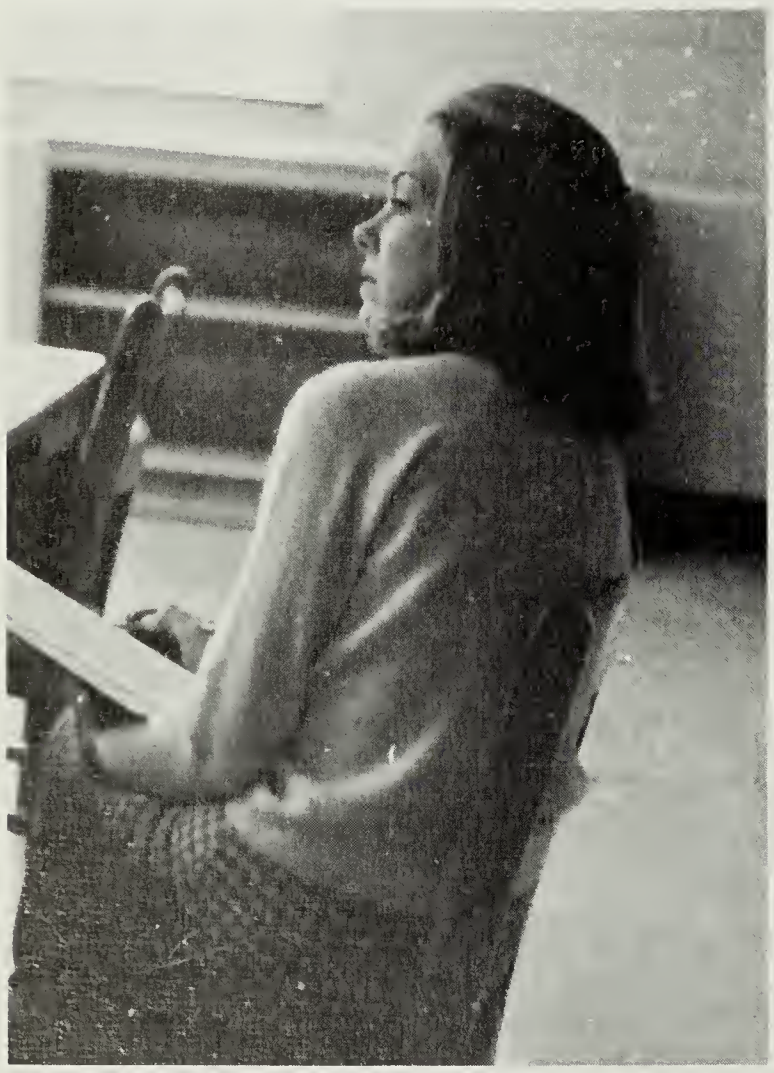

Mrs. Betty Corbin

Miss Ann Gibbons

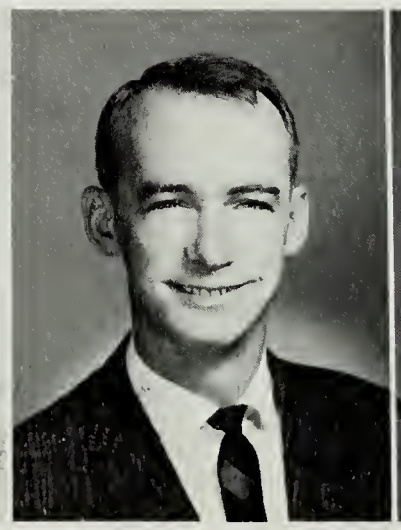

Mr. Glen Hinton

Miss Glenda Hudgins

Mrs. Alise Pauli

Mr. Brian Sarsfield

Mrs. Mary Jo Struck

Mrs. Rita Williamson

The Language Department employs the use of the recently developed ALM technique which gives students every possible advantage to learn the language as it is spoken by the natives. The study of culture gives the student a broader outlook on what he is studying.

Business Education

The Business Education Department offers career and college bound students a variety of subjects. Typing I and II, Accounting, Bookkeeping, Record-keeping, and Shorthand accustom the pupils with the fundamentals of an office situation. Personal Typing and Notehand are formed for the students who desire a compact course covering basic principles that can be used in school.

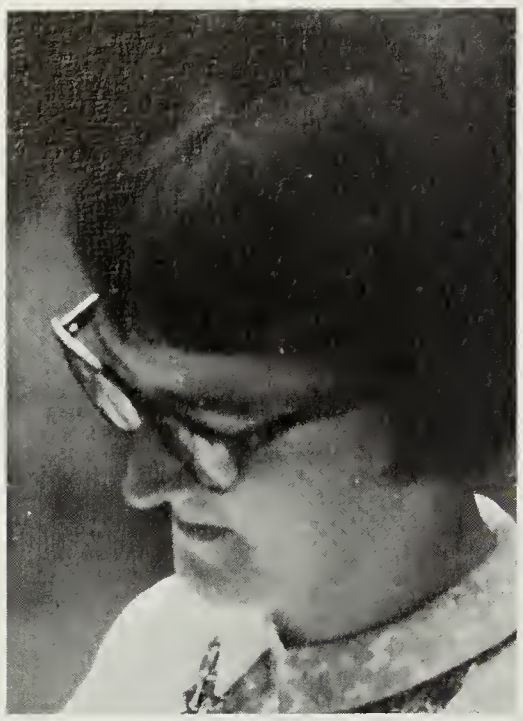

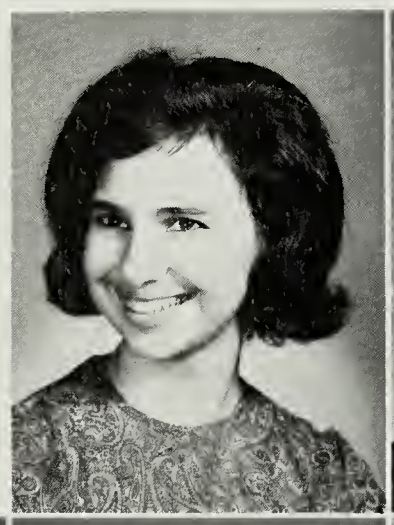

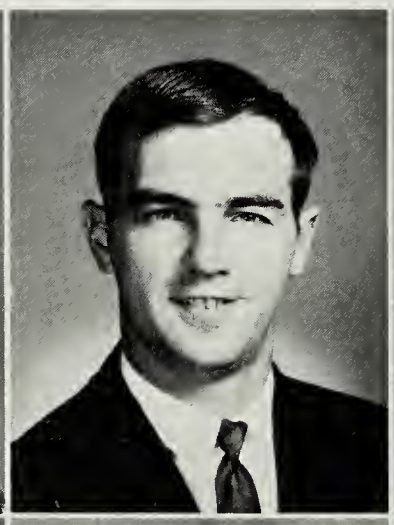

Mrs. Rebecca Pigg

Miss Kathryn Atwood
Mrs. Frances Riley

Mr. Doug Greene
Mrs. Mary Smith

Miss Peggy Hall
Mrs. Alberta Stern

Mrs. Marie Jaymes
Mrs. Donna Thompson

I.C.T.

The I.C.T. or Industrial Cooperative program trains students in the learning and development of craft skills. The program is based on an individual study program and encompasses all of the industrial arts. The student also gets experience by working in the afternoon after morning classes.

Mr. Samuel Dake

D.E.

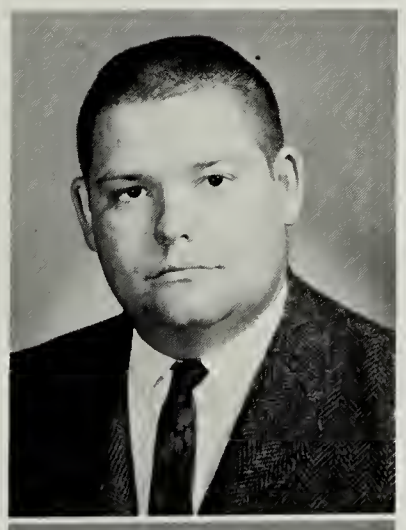

Distributive education is a program in which students attend classes in the morning and work in wholesale, retail, or service occupations in the afternoon.

By studying salesmanship, advertising, and human relations, students learn much that will help them in their careers.

Mr. Ronald Coleman
Mrs. Elizabeth Moores

Mr. Robert Carson

Miss Diane Fary

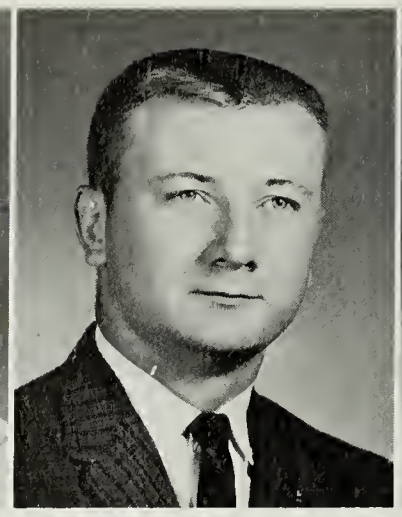

Mr. William Fox

Mrs. Nancy Hart

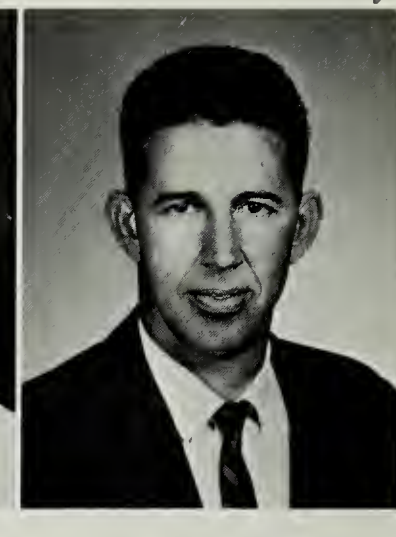

Mr. Carl Hensley

Physical Education

Not only does the physical education program initiate habits of fitness and good health, but it is responsible for much of the sportsmanship and school spirit in Edison. Certainly everyone benefits and is proud of this important program of our school.

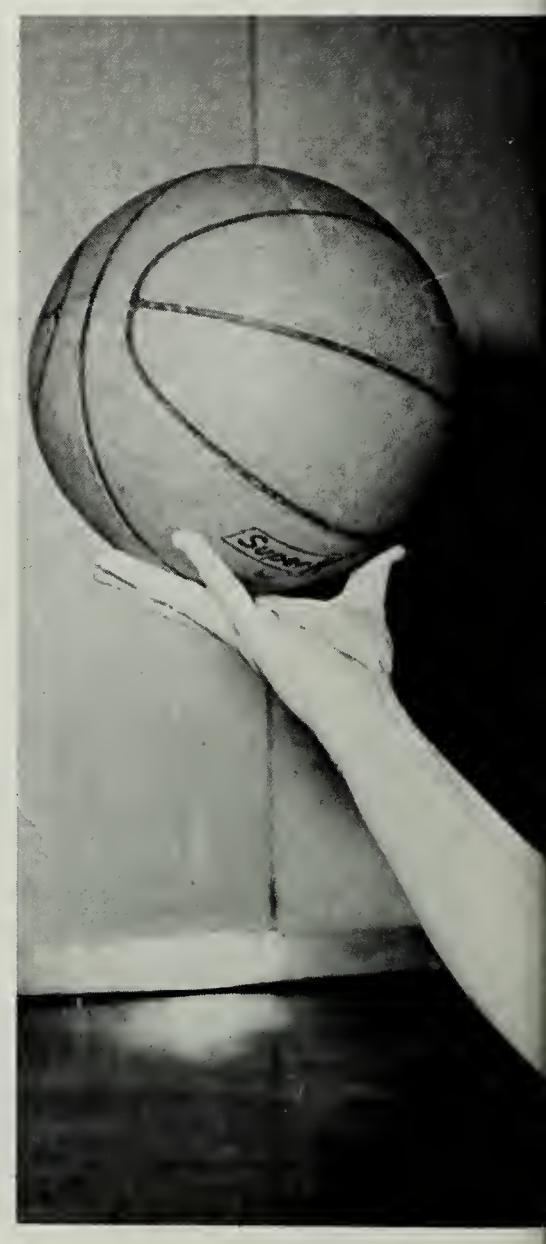

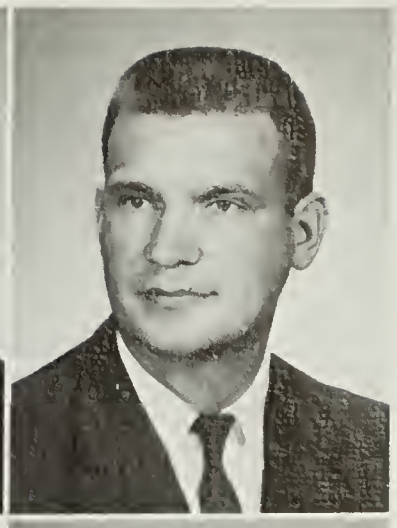

Mr. Gerald Neufang

Mr. Tommy Perry
Mrs. Gladys Sneed

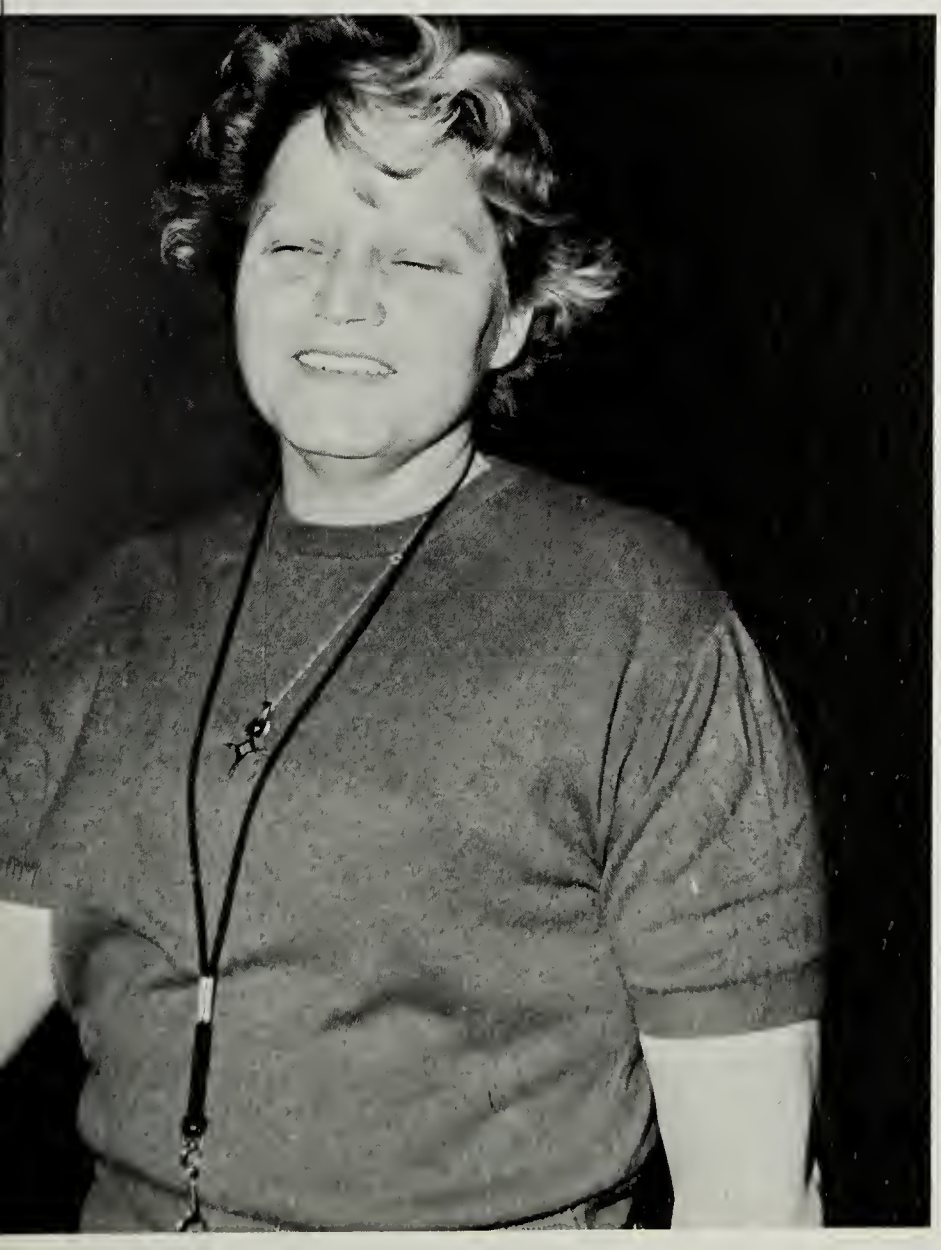

Industrial Arts

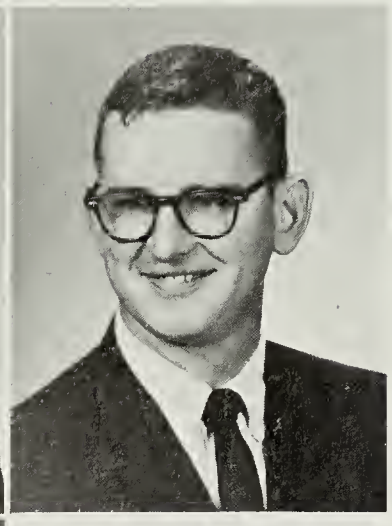

Mr. James Gerock

Mr. Milton Aust
Mr. John Stone

In response to the increasing demands of an industrial and technological society, Edison has a variety of courses in the industrial fields. Students are able to take training in automechanics, drafting, electronics, and other industrial courses.

Home Economics

Four years of home economics and Senior homemaking are available to the girls of Edison. These courses teach skills in cooking, sewing, child care, home nursing, and grooming.

Food service; a new two hour class, gives training to those planning a career in foods.

Mrs. Roberta East

Mrs. Bertha Goerder

Mrs. Doris Sanders

Vocational Education

Vocational Office Training helps prepare students for work in local retail stores. Students go to school part of the day and then gain experience working on outside jobs. They receive salaries and are later able to move into this work after graduation.

Mr. Richard Baush
Mr. Richard Dunmire
Mr. Charles Loudin
Mr. Adolphus Coward, Jr.
Mrs. Helen Harms
Mr. William Woodward

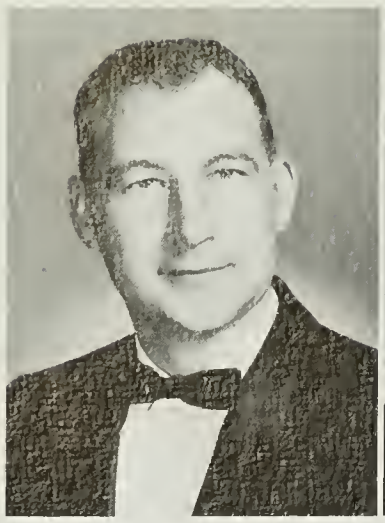

Mr. Doyle Catlett
Mr. George Duman, Jr.
Mrs. Dorothea Monk
Mr. Ronald Wisniewski

Fine Arts

Musical ability may be developed by participation in the Music Department's vocal and instrumental groups consisting of the Freshmen Mixed Chorus, Treble Choir, Concert Choir, Chorale, Ensemble, Reserve Band, Symphonic Band, and Marching Band. Theory is offered, also.

Any Edison student with a "C" average may enroll in one of the four art courses offered by the school. In these classes painting, drawing, sculpture, and mixed medium are taught. The purpose of this Department is to teach appreciation and understanding of modern and early art.

Miss Caroline Alsop

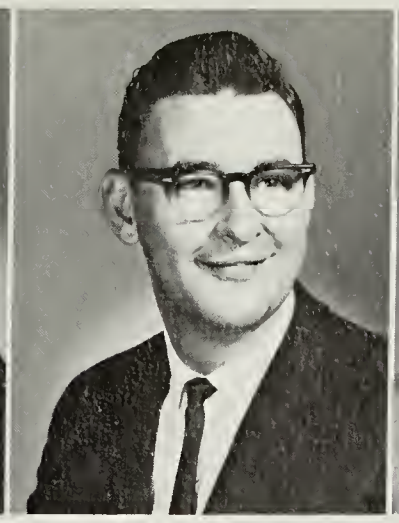

Mr. Douglas Dalton

Miss Elizabeth Toy

Special Education

Faculty Directory

MRS. MAEJEAN ACKER
B.A., American University
University of Hawaii
San Francisco State College
English I

MR. COY ADAMS
B.S., Tennessee Polytechnic Institute
Tennessee Technological University
BSCS Biology

MISS CAROLINE ALSOP
B.S., Longwood College
M.Ed., University of Maryland
Home Economics II, III, & VI
FHA sponsor

MISS KATHRYN ATWOOD
B.S., Madison College
Typing I & II
Personal Typing
Notehand
FBLA co-sponsor

MR. MILTON AUST
B.S., VPI
Electronics I & II
General Shop I
Radio Club sponsor

MRS. CHARLENE AUSTIN
B.S.E., University of Florida
M.A., University of California
Guidance Counselor

MRS. MARGARET BARNETT
B.S., University of Wisconsin
M.A., Colorado College
Guidance Counselor

MR. RICHARD BAUSH
B.S.Ed., State Teachers College
University of Virginia
University of Pennsylvania
George Washington University
Vocational Electronics I & II
Chairman, Vocational &
Industrial Arts Departments

MR. CHARLES BLEVINS
A.A., Young Harris College
B.A., Berea College
University of Virginia
Functions and Matrix Algebra
Geometry
Chess Club sponsor
Chairman, Mathematics Department

MRS. CHARLOTTE BORONOW
A.B., Mus.B., Lake Erie College
University of Youngstown
University of Maryland
John Hopkins University
George Washington University
Creative Writing
English IV
Developmental Grammar and Composition
Erudite sponsor

MRS. VIRGINIA BOWERS, PHN
R.N., Mountain State Memorial
Hospital School of Nursing
Nurse

MRS. VIRGINIA BRASFIELD
B.S., Alabama College
University of Virginia
American University
Geometry, Algebra I Part I

MR. JAMES F. BURDETTE
B.S.Ed., State Teachers College
M.Ed., Oklahoma University
Emory & Henry College
George Washington University
Illinois University
Va. U. S. Government, Civics

MRS. LUCILE CARLTON
B.A., College of William and Mary
M.S. Library Science, Catholic
University
Head Librarian

MR. ROBERT CARSON
B.S., Tennessee Tech
M.S., University of Tennessee
University of Virginia
Boys' Physical Education
Chairman, Health and P.E. Department

MR. DON CASTO
B.S.Ed., West Virginia State College
M.A., Arizona State University
West Virginia University
University of Maryland—
(Germany extension)
Harvard University
Va. U. S. History
Talon co-sponsor

MR. DOYLE CATLETT
B.A. Music Ed., Shepherd College
Peabody Conservatory of Music
Music Appreciation, Choral Music
Ensemble sponsor

MRS. VIRGINIA CHEZEM
B.S., Florida State University
University of Virginia
Girls' Physical Education
Girls' Varsity Hockey Coach
Girls' J.V. Softball Coach

MRS. CHRISTINA CIRELLI
B.A., Hunter College
M.A., Sacramento State College
Earth Science

MR. WILLIS CLARK
B.A., State College of Iowa
Shepherd College
East Carolina College
University of Virginia
American University
World Geography
Va. U. S. Government
Key Club sponsor

MRS. VIRGINIA CLEAVENGER
B.S., Salem College
West Virginia University
College of William and Mary
English I

MR. WAYNE CLEMENTS
B.S., M.S., Buffalo State
University College
University of Bridgeport
University of Maryland
General Shop I

MRS. ELIZABETH COFER
A.B., Duke University
M.A.T., Converse College
American University
Chem Study

MR. RONALD COLEMAN
B.S., Richmond Professional Institute
University of Richmond
University of Virginia
Distributive Education
Distributive Education Club sponsor
Varsity Track Coach
Freshman Football Coach

MRS. BETTY CORBIN
B.A., University of Missouri
M.A., Emory University
French I, II, & IV
French Club sponsor

MR. ADOLPHUS COWARD, JR.
B.S., North Carolina Agricultural
and Technical College
Maintenance and Repair

MISS CYNTHIA CRAIG
B.A., Northwestern University
M.A., Pennsylvania State University
University of Redlands
English I, II, & III

MISS BEVERLEY CUTHRIELL
B.S., Longwood College
Earth Science
Science 9

MR. SAMUEL DAKE
B.A., Pacific Union College
M.A., University of Maryland
I.C.T. I & II
VICA Club sponsor

MR. DOUGLAS DALTON
B.S., M.A., East Tennessee
State University
Basic Reading, Advanced Reading

MR. FRANK DAMICO
B.A., Washington & Jefferson College
University of Virginia
World Geography
Varsity Wrestling Coach

MISS KAY DOPP
A.B., Wilson College
University of Wisconsin
English III, Art I
Senior Class sponsor
Pep Club sponsor

MR. GEORGE DUMAN, JR.
B.A. Music Ed., Peabody
Conservatory of Music
John Hopkins University
University of Maryland
Symphonic Band, Marching Band
Majorettes sponsor
Chairman, Music Department

MR. JOHN DUNLAP
B.F.A., Ohio University
Indiana University
University of Virginia
English II, III, & IV
Helicon Club sponsor

MR. RICHARD DUNMIRE
B.S., New York State University
Automechanics I & II

MRS. ROBERTA EAST
B.S., Mary Washington College
Home Economics I & V
FHA co-sponsor

MISS DIANE FARY
B.S., University of North Carolina,
Greensboro
Girls' Physical Education
Assistant Athletic Director
Girls' Varsity Basketball Coach
Girls' J.V. Hockey Coach

MR. WILLIAM FOX
B.S., Tennessee Wesleyan College
Boys' Physical Education
Freshman Football Coach
J.V. Basketball Coach

MISS JANE GARRETT
B.S., Madison College
World Geography
Freshman Class sponsor

MR. WILLARD GATES, JR.
B.A., Virginia Military Institute
Washington Bible College
University of Virginia (extension)
Science 9, ESCP
Youth for Christ Club sponsor

MR. JAMES GEROCK
B.S., East Carolina College
General Shop II
Special Education I

MR. GEORGE GIANAKARIS
B.S., M.A., University of Michigan
College of William and Mary
University of Tennessee
Director of Guidance

MISS ANN GIBBONS
B.A., Emmanuel College
Sorbonne, University of Paris
French III & V
Spanish I
National Honor Society sponsor

MR. ARTHUR GILLIS
B.S., U. S. Naval Academy
M.S., University of Pittsburgh
Geometry, Math I
Sophomore Class sponsor

MRS. MARGARET GIVENS
B.S., M.S., Madison College
Milligan College
Guidance Counselor

MRS. BERTHA GOERDER
B.S., Pennsylvania State University
Home Economics I & II

MRS. RADINE GRAY
B.A., M.A., West Virginia University
Va. U. S. History, Economics

MR. DOUG GREENE
B.A., Millsaps College
General Business
Assistant Varsity Football Coach
Assistant Varsity Basketball Coach

MISS ANNELLA GREEVER
A.B., Lenoir Rhyne College
M.Ed., College of William and Mary
Guidance Counselor

MRS. MARY HALL
A.B., Lynchburg College
B.S. Retailing, Richmond Professional Institute
M.Ed., University of Virginia
Guidance Counselor
AFS sponsor, FEA alternate

MISS PEGGY HALL
B.S. Bus. Ed., Longwood College
Typing I & II
Intermediate Typing

MR. RUSSELL HALL
A.B., Roanoke College
University of Virginia
Cornett School of Business
English II
Talon sponsor

MRS. HELEN HARMS
Oklahoma Central State
Oklahoma State University
Cosmetology

MRS. NANCY HART
B.S., West Virginia Institute of Technology
Girls' Physical Education
Girls' J.V. Basketball Coach
Girls' Varsity Softball Coach

MR. GEORGE HAZEL
B.A., Syracuse University
M.A., American University
Va. U. S. Government
Tennis Coach
Joy Boys sponsor

MR. CARL HENSLEY
B.S., Tennessee Tech
M.S., University of Tennessee
University of Virginia
Boys' Physical Education
Varsity Basketball Coach
Varsity Club sponsor
Intramurals Director

MISS SARAH HINKLE
B.A., Asbury College
M.M., University of South Carolina
Trigonometry and Functions
Algebra II Trigonometry
Algebra I Part II
Mathematics Club sponsor

MR. GLEN HINTON
B.A., M.A., Florida State University
University of Madrid
University of North Carolina
Spanish II, III, & V
Chairman, Language Department

MISS GLENDA HUDGINS
A.B., College of William and Mary
French I & II

MISS CAROLYN HUGHES
B.S., Longwood College
Shenandoah College
University of Virginia
Second Librarian

MR. GEORGE JAMES
B.A., Howard University
University of Maryland
University of Virginia
George Washington University
Math
Special Education

MRS. MARIE JAYMES
B.S. Com.Ed., Boston University
Typing I & II

MISS CAROLYN JONES
B.S., Richmond Professional Institute
Blackstone Jr. College
Mary Washington College
University of Virginia
English II, III, & IV
Chairman, English Department

MISS DOROTHY LANDENBERGER
B.A., Mary Washington College
English I
World Literature
Tri-Hi-Y sponsor
Freshmen Cheerleaders sponsor
Sophomore Class co-sponsor

MR. VALTA LAWLER
B.S., Jacksonville State College
Auburn College
George Washington University
Catholic University
University of Virginia
Va. U. S. Government

MRS. PAULINE LEWIS
B.S., Iowa State University
Colorado University
University of Virginia
George Washington University
Earth Science

MRS. DEBORAH LINVILLE
B.A., Ohio Wesleyan University
English I & III

MR. DALE LISI
B.S., University of Maryland
Science 9
BSCS Biology

MRS. JO LITVINAS
B.S., Eastern Kentucky State University
University of Alabama
Algebra I
Algebra I Part I
General Math I

MR. RICHARD LORITSCH
B.S., Ohio State University
M.A., George Washington University
World Geography
Chairman, Social Studies Department

MR. CHARLES LOUDIN
A.B., Fairmont State College
M.Ed., University of Virginia
ADP

MR. STUART MacCAFFRAY
B.S.Ch.E., Northeastern University
M.S., University of Pittsburgh
Physics
Earth Science
Astronomy Club sponsor

MISS JOSEPHINE MATNEY
B.S., Radford College
M.S.S., Smith College School for Social Work
Visiting Teacher

MRS. BERENICE MAXWELL
A.B., Marshall University
M.A., Southern Methodist University
West Virginia University
University of Florida
English IV

MR. JOHN McFEATURE
B.S., East Tennessee State University
College of William and Mary
World Geography

MR. WALTER MIKA
B.A., B.S.Ed., Kent State University
M.A., University of Maryland
Va. U. S. History
S.C.A. sponsor
Current sponsor

MRS. DOROTHEA MONK
A.B., M.A., West Virginia University
Catholic University
Art II
Senior Art
Publicity Arts sponsor

MRS. ELIZABETH MOORES
B.S.,Ed., Madison College
Distributive Education I & II
D.E.C.A. sponsor

MISS FIRTH MORRIS
B.S., University of Tennessee
M.Ed., University of Illinois
University of Maryland
University of Virginia
Madison College
De Paul University
Geometry
Consumer Math
FTA sponsor
ICC sponsor

MR. JAMES MOULTON, JR.
B.A., University of Virginia
Va. U. S. History
Va. U. S. Government
Junior Class co-sponsor
Helicon Club co-sponsor
Rifle Club sponsor

MR. GERALD NEUFANG
B.S., M.S., Ithaca College
Boys' Physical Education
Varsity Baseball Coach
J.V. Football Coach

MISS MILDRED OWEN
B.S., Longwood College
George Washington University
Guidance Counselor

MR. MONROE PARKER
B.S., Carson-Newman College
M.Ed., University of Virginia
BSCS Biology
Joy Boys sponsor

MISS ELIZABETH PARLETT
B.A., Madison College
English II

MRS. ALISE PAULI
A.B., Indiana University
Ohio State University
Princeton University (NDEA Institute)
German I, II, III, & IV
German Club sponsor

MR. TOMMY PERRY
B.S., M.A., East Carolina College
Boys' Physical Education
J.V. Baseball Coach

MRS. REBECCA PIGG
B.S.Ed., M.S.Ed., Madison College
Shorthand I
Typing I
General Business
FBLA sponsor

MR. KENNETH PLUM
B.A., Old Dominion College
University of Virginia
Va. U. S. History
Va. U. S. Government

MR. THOMAS PROPPS
B.A., West Virginia Tech
American University
English III
Va. U. S. History

MR. ROGER REEDER
B.S., M.S., University of Illinois
University of Missouri
University of Virginia
English I & II
Debate Club sponsor

MISS BARBARA REEVES
B.A., Madison College
English III & IV
J.V. Cheerleaders sponsor
Forensics sponsor

MISS NANCY REIFF
A.A., Centenary College for Women
A.B., Muhlenberg College

MISS PAULA REVERE
B.S., Madison College
English III & IV
Varsity Cheerleaders sponsor
Cheerleading Club sponsor

MRS. FRANCES RILEY
B.S., Madison College
Accounting, Bookkeeping
Typing I
Edison High School Bank sponsor
Assistant Chairman, Business Education Department

MISS KATHARINE ROGERS
B.A., Mary Washington College
Algebra I
General Math I

MR. JOHN ROSE
B.A., Emory & Henry College
M.Ed., University of Virginia
Fenrum Jr. College
World Geography
Va. U. S. History
Varsity Football Coach
Winter Intramurals sponsor

MR. JOHN R. ROSS, JR.
B.S., U.S. Military Academy
University of Virginia
Algebra I
General Math II

MISS RACHEL ROYALL
B.S., Longwood College
University of Virginia
English II & IV
Creative Writing Contest sponsor

MISS MARILYN SAFRIT
B.A., Lenoir Rhyne College
English II

MRS. DORIS SANDERS
B.S., Madison College
M.S., University of Tennessee
Home Economics II, III, & IV
FHA sponsor
Chairman, Home Economics Department

MR. MERRILL SANFORD
B.S., U.S. Naval Academy
George Washington University
Norwich University
Algebra I Part II
General Math I
Freshman Class co-sponsor

MR. BRIAN SARSFIELD
B.A., Mount St. Mary's College
St. Bernard's College
Gallaudet College
De Paul University
Catholic University
Latin I, II, & III
Latin Club sponsor

MR. DON SMITH
A.B., College of William and Mary
Rutgers University
Montclair State College
Public Speaking
Drama I
Dramatic Arts
Masquers Director

MR. HINTON SMITH
B.S., U.S. Naval Academy
George Washington University
University of Virginia
Algebra I & II

MRS. MARY SMITH
B.S., East Tennessee State University
VOT, COP

MRS. GLADYS SNEED
B.S., University of North Dakota
M.A., University of Minnesota
Girls' Physical Education
G.A.A. sponsor
Intramurals Director

MISS HARRIET STEPHENSON
A.B., Knox College
M.S., University of Wisconsin
University of Chicago
Georgetown University
World History
Junior Class sponsor
Drill Team sponsor

MRS. ALBERTA STERN
B.S., University of Nevada
Butler University
University of Virginia
Record Keeping
Business Law
Economics

MR. JOHN STONE
B.S., University of Maryland
University of Virginia
Madison College
Mechanical Drawing I
Engineering Drawing
Architectural Drawing

MRS. MARY JO STRUCK
B.A., Longwood College
University of Virginia
American University
Spanish I, II, & IV
National Spanish Honor Society sponsor

MR. HOUSTON SUMMERS, JR.
B.S., Tampton Institute
Trowel Trades
General Shop

MR. EDWIN SUTTON
B.S., M.A., East Carolina College
Chem Study
Chairman, Science Department

MRS. DONNA THOMPSON
B.A.Ed., Fairmont State College
University of Virginia
College of William and Mary
Shorthand I & II
Typing I
Edison High School Bank sponsor
Chairman, Business Education Department

MRS. CAROLE TOONE
B.A., Mary Washington College,
University of Virginia
English III
Sociology
Keyette Club sponsor
"It's Academic" sponsor

MISS ELIZABETH TOY
B.A., University of Oregon
Willamette University
Portland State College
George Washington University
American Government
American History
Assistant Chairman, Special Assignments

MRS. EVELYN TURNER
B.A., Furman University
M.A., George Washington University
Montevallo College
English IV

MR. STANLEY WAGENHALS
B.S., U.S. Naval Academy
A.M.Ed., George Washington University
Algebra II
Geometry
Advanced Geometry
Algebra I Part I
Golf Team Coach

MR. JERRY WALTERS
B.A., University of Richmond
Visiting Teacher

MRS. JUDITH WEIAND
B.A., Alverno College
Algebra I
General Math II

MRS. RITA WILLIAMSON
B.A., Millsaps College
Mississippi State College for Women
Spanish I & II
Spanish Club sponsor

MR. RONALD WISNIEWSKI
B.Ed., University of Miami
Art I, III, & IV
Art Guild sponsor
Photography Club sponsor
Chairman, Art Department

MR. WILLIAM WOODWARD
B.S., M.S., Oregon State College
Draft Designing I & II
Building & Grounds Committee sponsor
Carnival sponsor

MRS. WINNIE WOOLEY
B.S., Prairie View A & M College
M.S., Virginia State College
Math Analysis
Algebra II Trigonometry
Algebra I Part II
FNA sponsor

MR. RYLAND A. YEATTS
B.S.Ed., M.Ed. Guidance, University of Virginia
Guidance Counselor
Senior Class co-sponsor

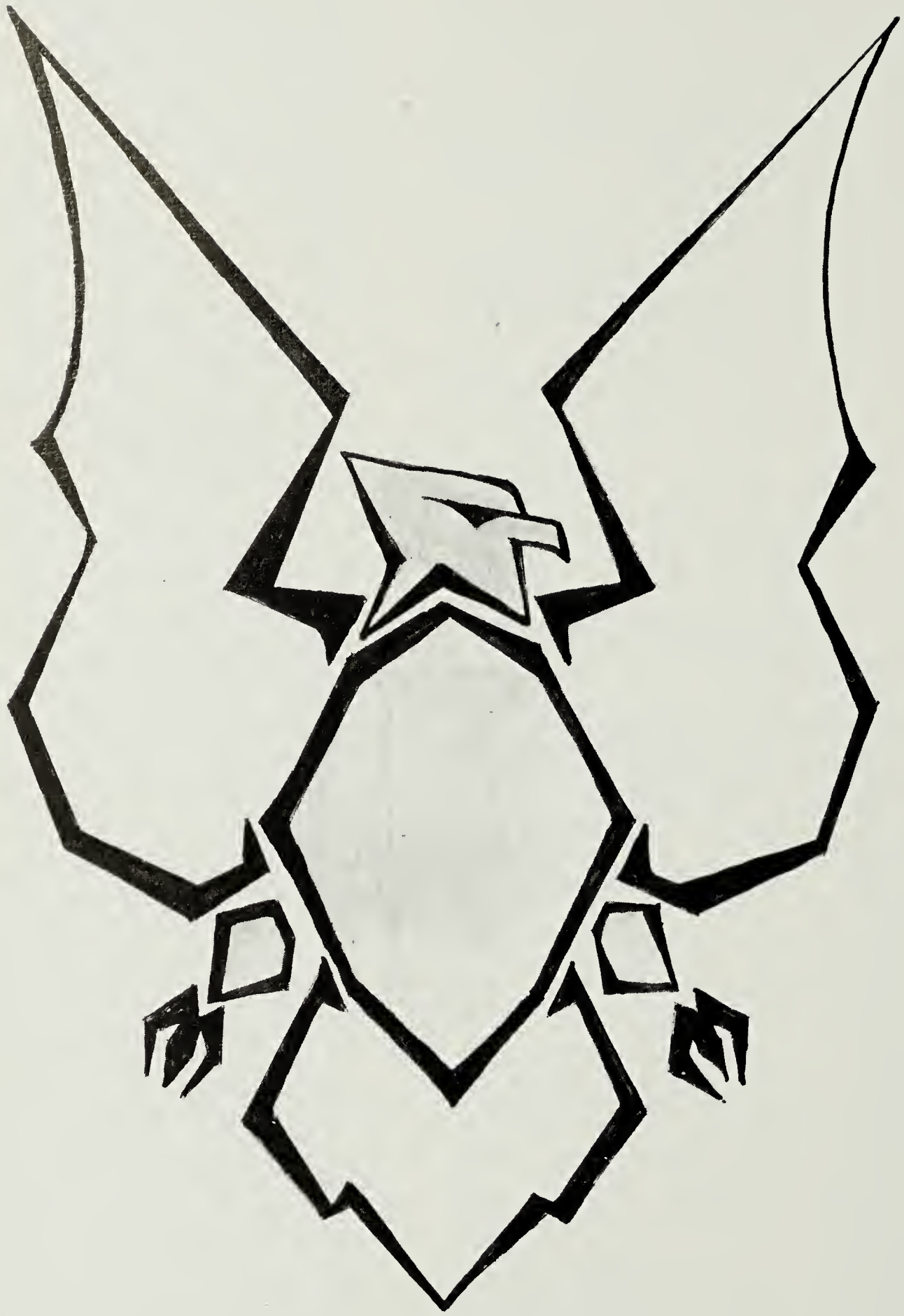

Cl

asses

FRESHMAN CLASS SPONSORS, Miss Garrett *(above)*, and Mr. Sanford *(below)*.

Freshmen

The Freshman Class has come into a new facet of life upon entering Edison. Adjusting to a larger school with different class schedules proved to be of little consequence to the Midget Class.

With the guidance of their sponsor, Miss Garrett, and the President, John Quinn, the Midget Class had a very successful year.

Winning first place in the Magazine Drive proved to be the first big project of the Class of '70. From there, the Frosh have gone on to bake sales, dances, and the annual Powder Puff game.

The class of '70 has shown that it will be an active member of Edison High in the years to come.

FRESHMAN CLASS OFFICERS: *(top)* Lynn Gastrell, Secretary; Patti Lenwell, Treasurer; *(bottom)* Steve Stone, vice president; John Quinn, president.

Leon Abernathy
Judy Adams
Dorothy Aduddell
Barbara Aldrich
Pat Aleskowitz

Brenda Alexander
Ken Allen
Terry Alley
Marta Alonso
Carol Amos

Linda Amsden
Tommy Anderson
Roxanne Ando
Kathy Arnold
Debby Asbell

Debbie Ash
Barbara Askew
Sandy Avery
James Back
Debbie Bailey

Horace Baldree
Bill Bandura
Mike Banigan
Michael Banks
David Barnes

Freshmen Elect Officers in September

Harry Barnes
James Barnes
Michael Barry
Becky Barth
Sidney Basanez

Brenda Bass
Jimmy Baumgartner
Susan Baylis
Dennis Beard
Joan Beard
Linda Beatty

Pama Belcher
Rose Bell
Diane Belt
Patti Benarick
Karen Bergum
Charles Benhardt

Dennis Berry
Patty Bevis
Alan Bibb

Sue Blackhurst
Barbara Bland
Stuart Bogema

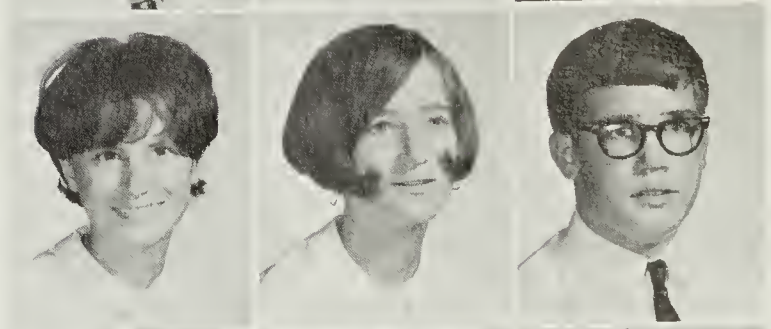

Madge Bolinger
Molly Bolinger
Barbara Bollinger

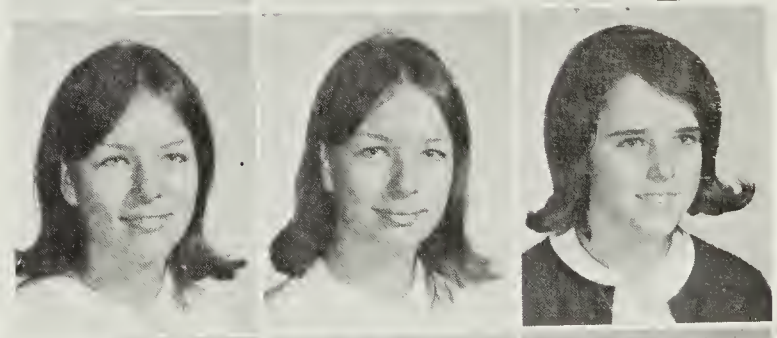

Susan Book
Mary Bosley
Brenda Bowers

Bill Boyce
Evelyn Boyd
Doug Brabon
Stephen Bradley
Mark Bradtke
Ernest Brady

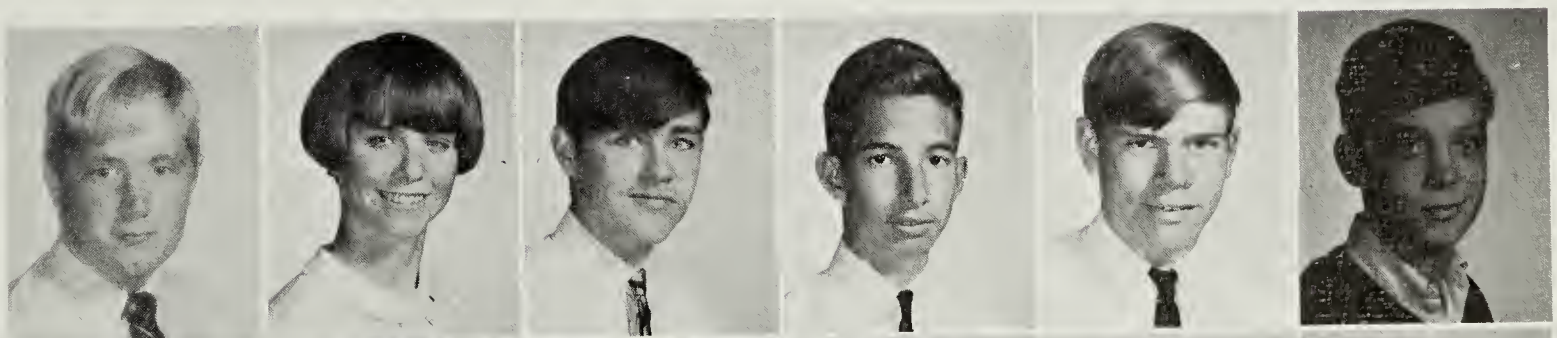

Joe Brady
Janel Brawner
Chris Brewer
Paula Breznay
Sue Bridges
Dale Bright

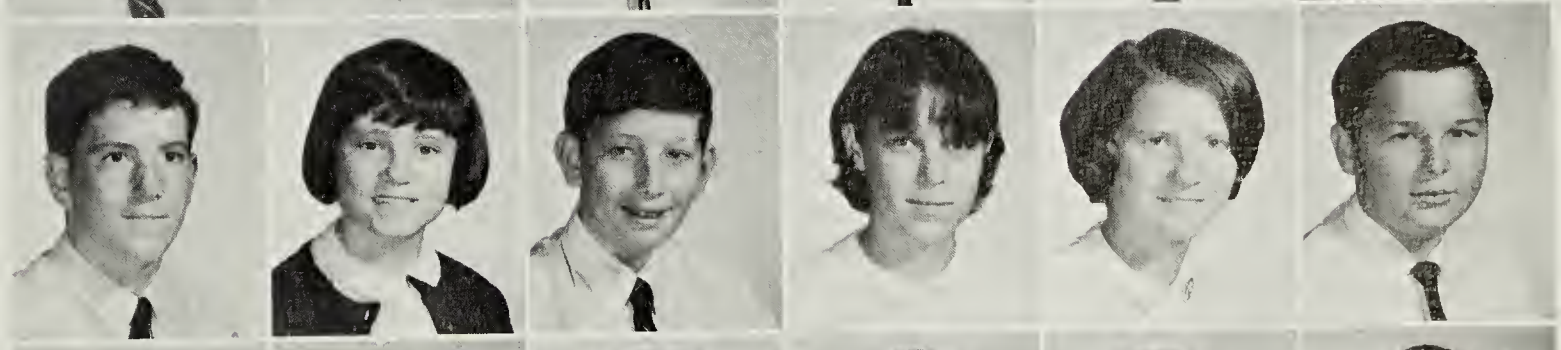

Dave Brinkman
Butch Broderick
Ginger Brooks
Darline Brown
Dennis Brown
Les Brown

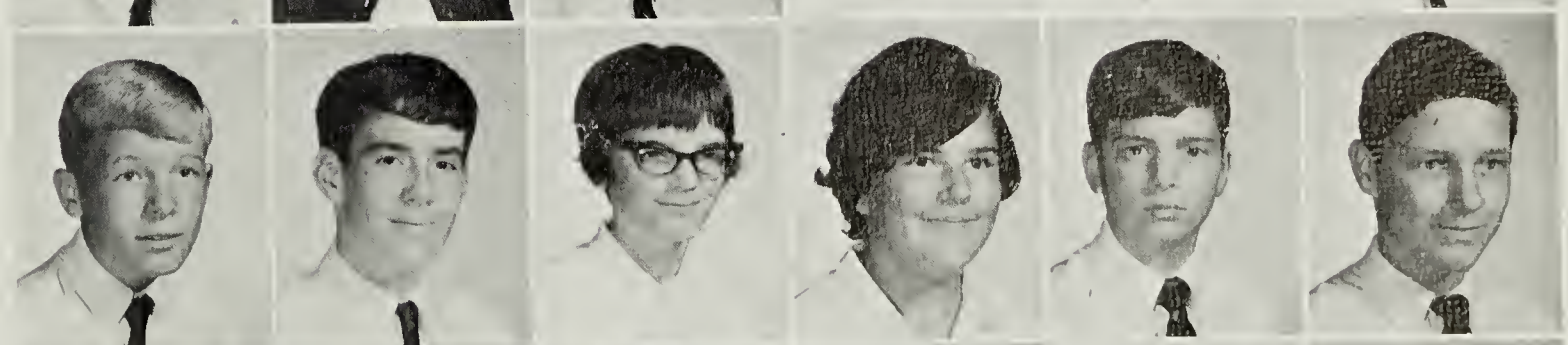

Linda Brown
Michael Brown
Ruth Brown
Don Brumback
Deborah Bryan
Sherry Bullock

Garry Burns
Doris Bushong

Dennis Butler
John Butler

Marie Campbell
Mike Caplanis

Gail Carter
Mark Catalfamo

Curtis Cave
Tom Chambers

Tyler Chambers
Gary Chapin

Joy Charles
Carol Cherosky

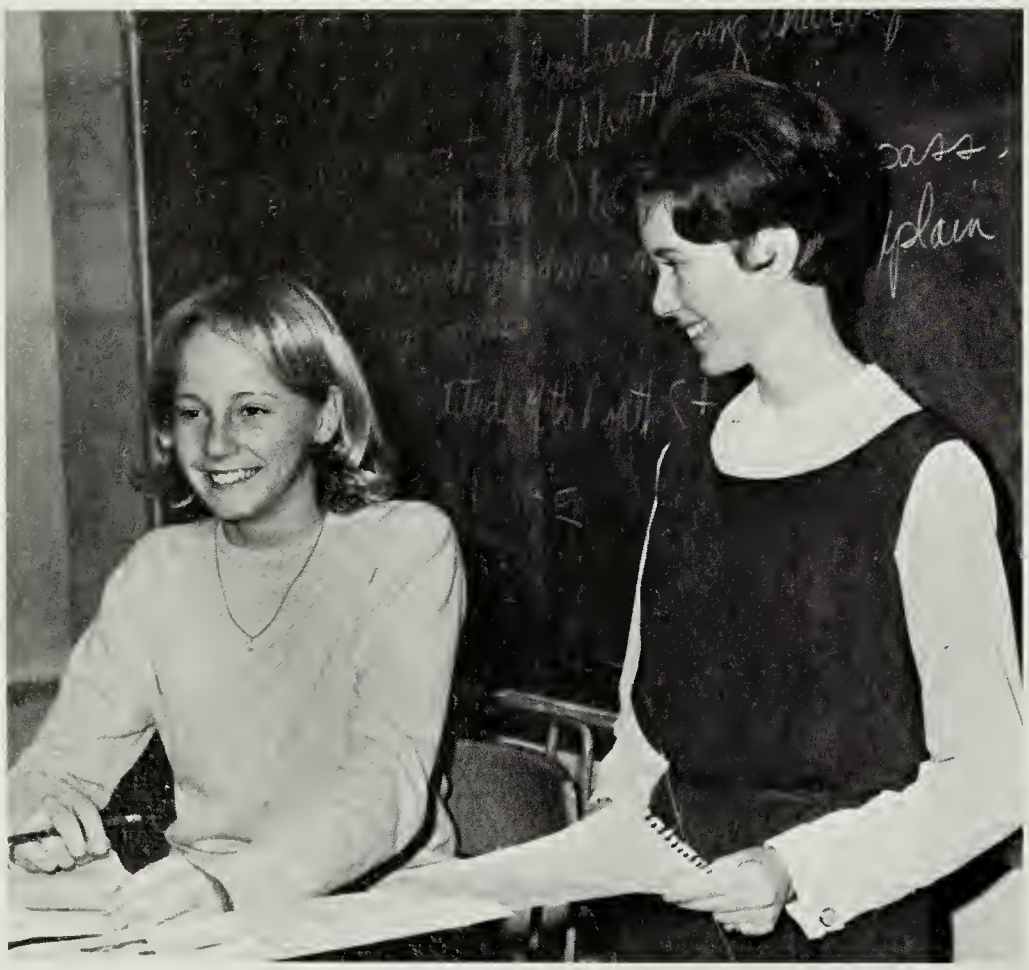

Kenny Christensen
Dane Clark

Judy Clark
Ray Clark

Stanley Clausen
Andy Cleveland

Dave Cohen
Robert Coleman
Danny Conrad
Robert Conroy
Bobby Cooper

Debbie Cooper
Carol Corbin
Brenda Cornnell
Mike Cowan
Greg Cox
Kathy Crocker

Terry Crouse
Darien Cupka
Cheryl Curtis
Barbara Cutlip
Claudia Dains

Lynn Edson

John Davis
Sharon Davis
Sue Davis
Brad Day
Mike Deem

Kathy Ehle

Peter Dehaven
Brian Delaney
Diane Delozier
Gene Demeter
Debbie Devor

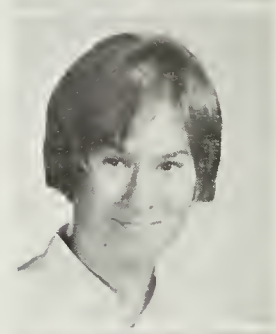

Courtenay Elder

Earl Devers
Karen Devine
Mike Dewey
Kathy Dickerson
Bran Dillard

Eddie Eldridge

John Dillon
Glen Dodson
Richard Dodson
Karen Dotson
Billy Downs

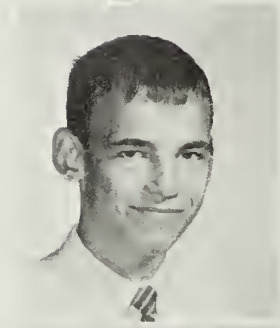

Floyd Ellmore

Sally Drifmeyer
Frank Dunnuck
Diana Duvall
Chris Early
Jerry Eastman

Beverly Elzey

John Quinn Takes on Task of Leading Class

Carol Embrey
Gary Embrey
Lawrence Emswiler
Beverly Ennis
Tom Eppolito
Jewel Eskew

Rebecca Eubanks
Ricky Evans
Rick Fagan
Robert Faris
Vickie Farley
Todd Favorite

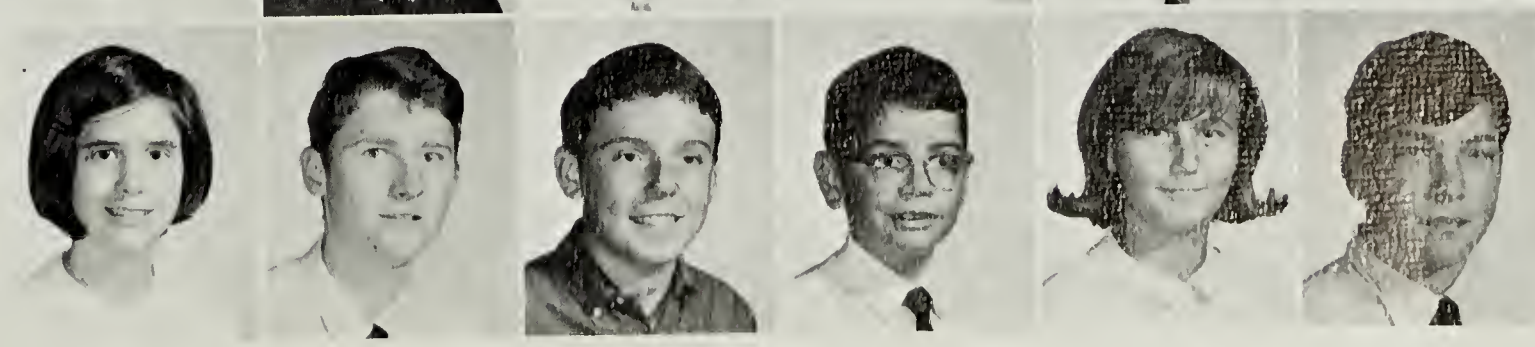

Terry Fearson
Margie Feasor
Mike Featherstone
Julie Felsecker
Charles Fenimore
Wavie Fentress

Doug Ferris
Charles Fisher
Tommy Fleck
Rick Forbes
Jim Fort
Dave Fortney

Gary Foster
Joan Foster
Tim Foster
Debbie Foxwell
Bob Fraser
Linda Fridenstine

Vicki Fuller
Ralph Gardner
Susan Gardner
Lynn Gastrell
Judy Gaudreault
Jeffrey Giamario

Class of '70 Adjusts Well to New School

Debra Giddings
Tim Gilmore
Pamela Gladney
Bob Goerder
Cathie Golden
Patricia Gorham

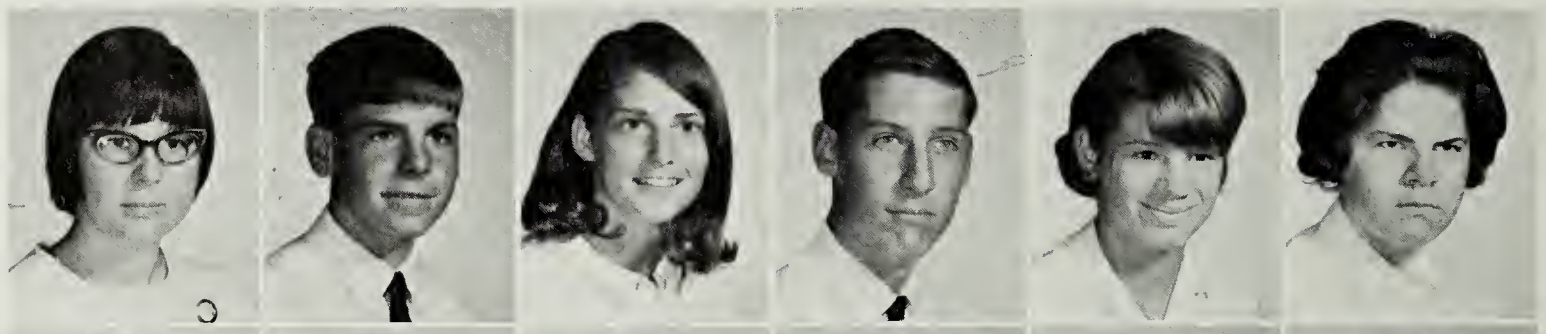

Butch Goss
Alison Grahn
Anne Gray
Cheryl Green
Richard Greene
Rusty Gribble

Connie Grimm
Melissa Grimsley
Larry Gurley
Mark Guthrie
Lynne Haas
Therese Haas

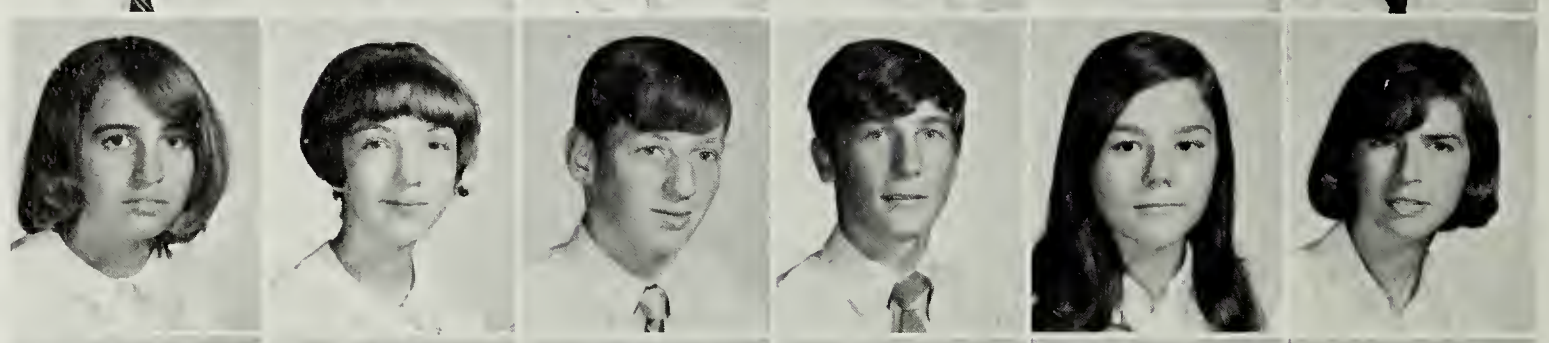

Stanley Haber
Nancy Haberer
Jeffrey Hague
John Hakenson
Ben Hall
David Hamilton

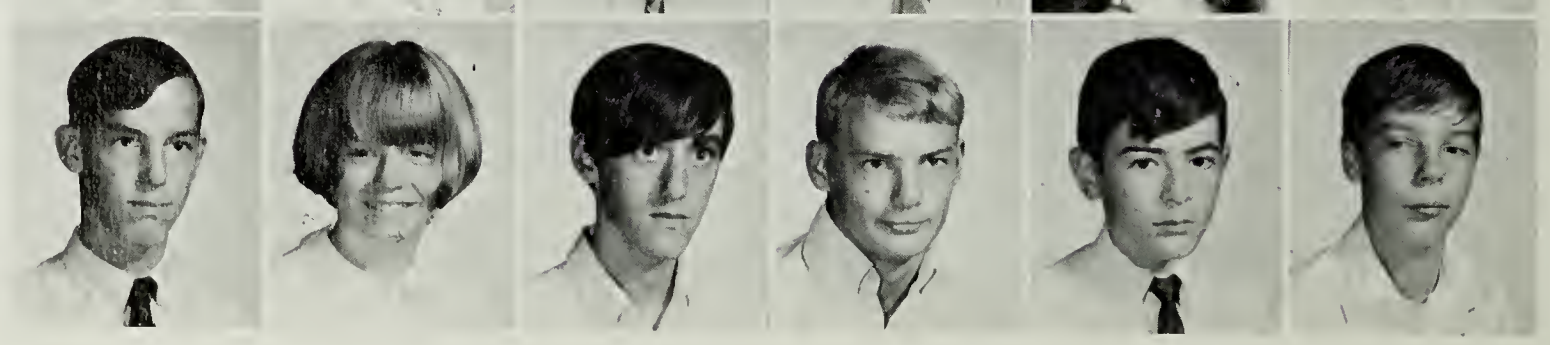

Steve Haney
Deborah Hansen
Barbara Hardbower
Gail Hardin
Bill Harmon
Sharon Harmon

Susan Harr
Bob Harris
Dan Harris
Susie Harris
Mark Harrison
Nan Harvey

Larry Hawkins
Charleen Heddings
Richard Hedrick
Kurt Henniger
Joe Henry
Grace Hensley

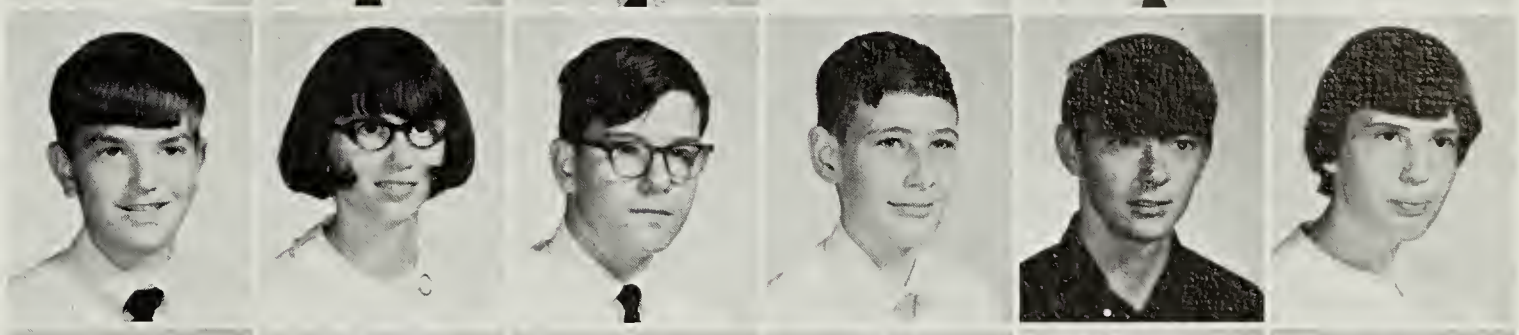

Mary Herndon
Shirley Herzer
Janet Hess
Deborah Hibbs
Janet Hicks
Darlene Hill

Jerry Hinken
Deborah Hinson
Richard Hipple

Rick Holmes
Harry Hopkins
Elizabeth Howard

Herb Hubler
Barbara Huddle
David Huff

Debbie Hughes
Robert Hunt
Susie Hunt

Rollin Huntington
Ida Ibrahim
Frederick Imker
Bobby Ingle
Linda Iroff
Melinda Jackson

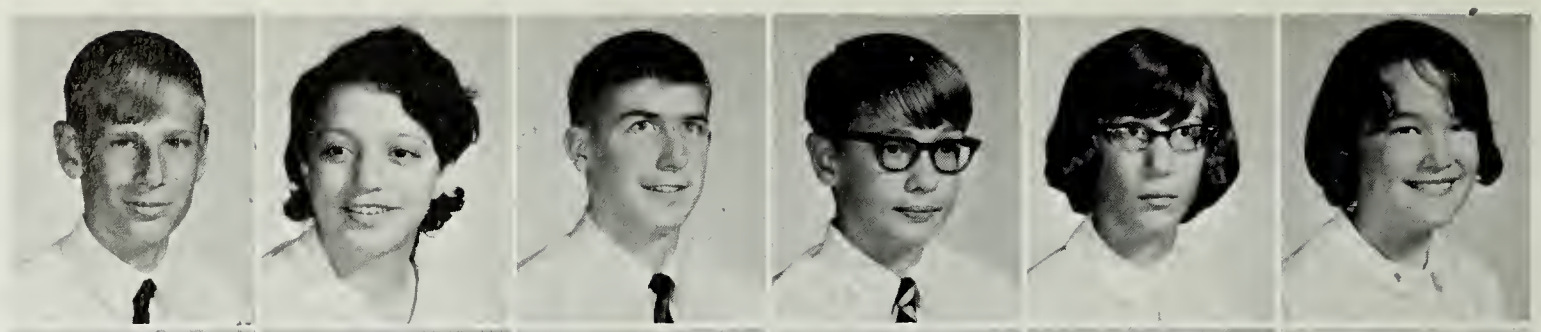

Jenifer James
George James
Joyce Jeffries
Mark Jewett
Joyce Johnson
Marsha Johnson

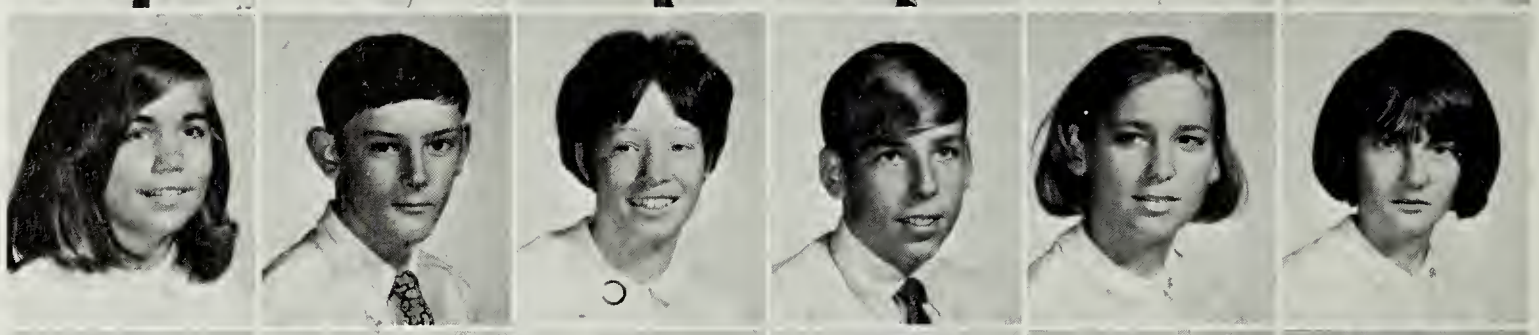

Patty Johnson
Steve Johnson
Kathy Jones
Mary Jones
Stan Jones
Vanessa Juhl

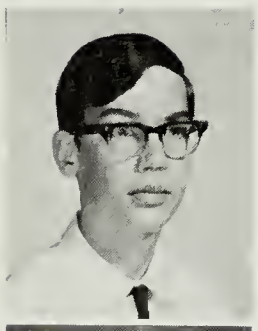

David Kaldenbach

Robert Kasten

Gary Katacinski

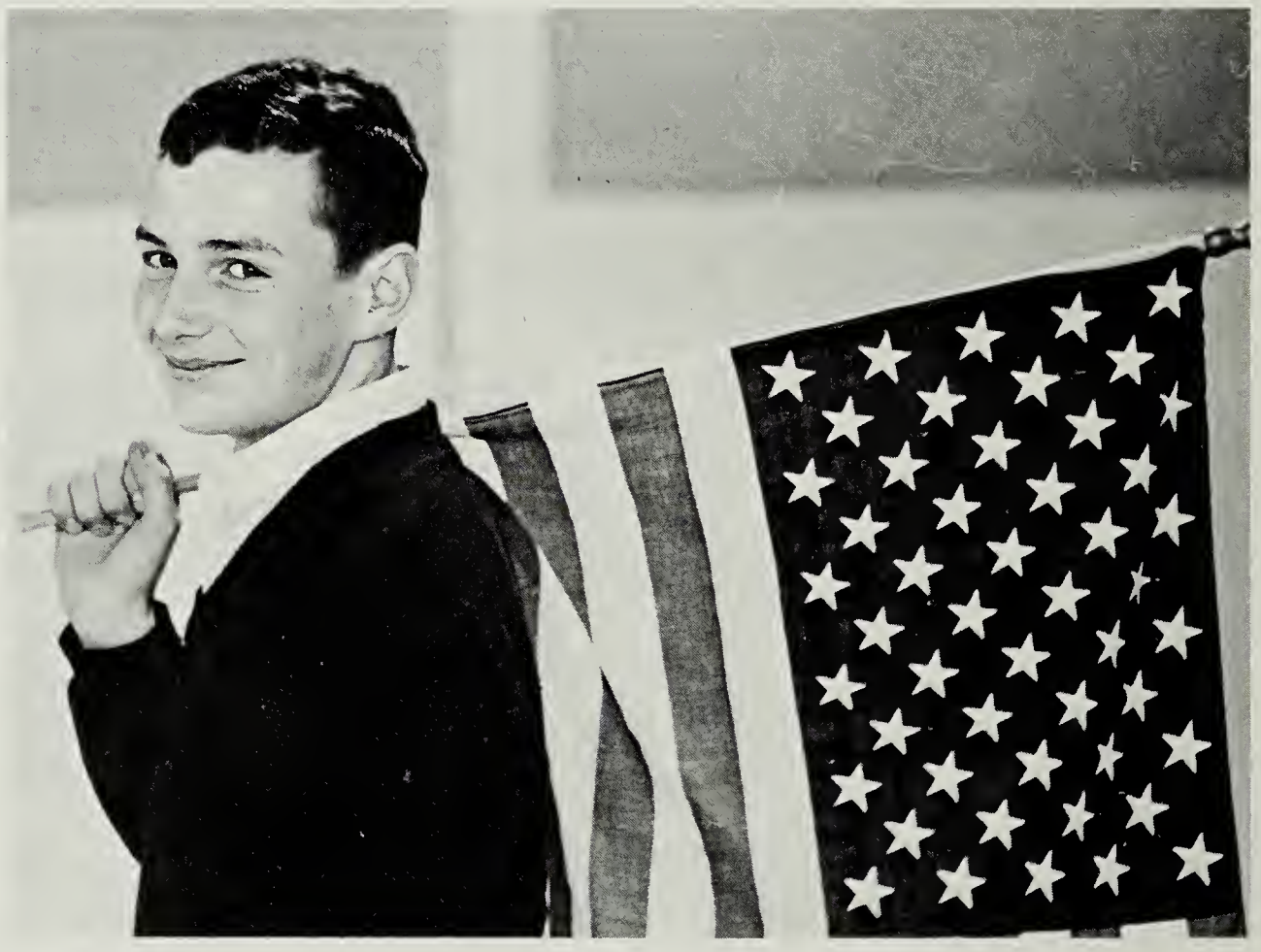

Linda Katzenstein
Susan Kauten
Dianne Kavros
Dave Keefer
John Keefer
Deborah Kelly

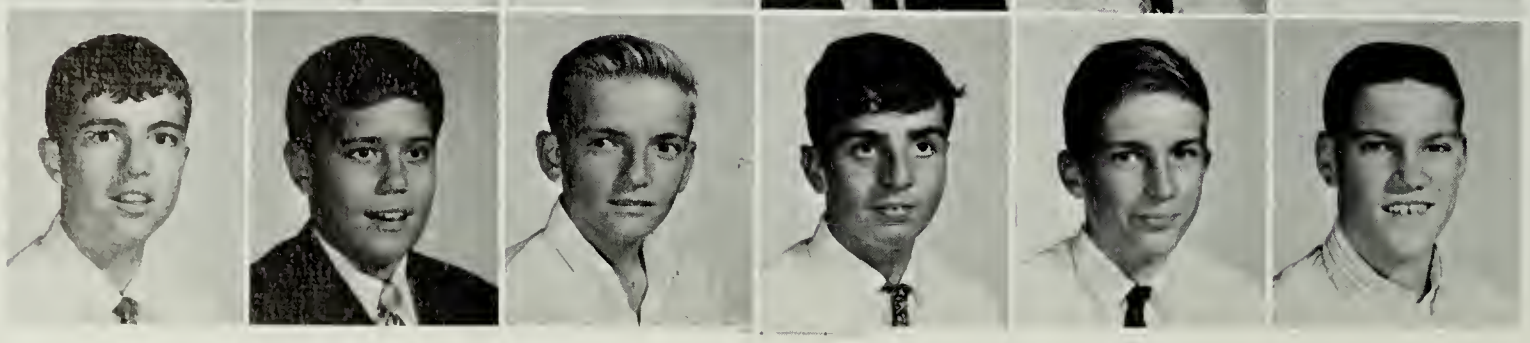

Michael Kelly
Ron Kerstetter
Walker Kidd
Raymond Kimball
Walter King
Don Kirby

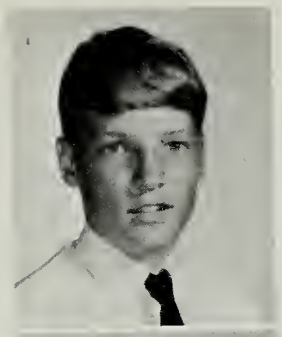

Jerry Klein

Cheryl Labodie
Thomas Lam
Lynn Lamb
David Land
Cindy Langley

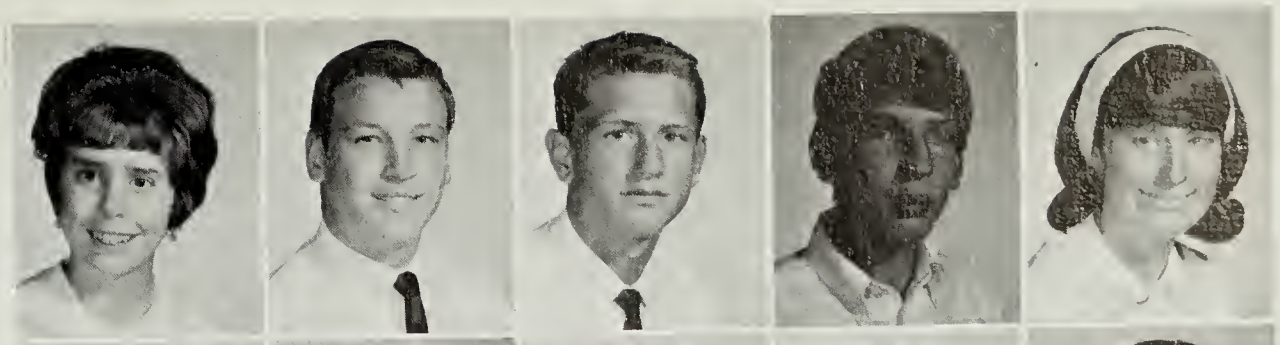

Marlene Komoroski

Linda Lawhorn
Carroll Lawhorn
Chip Leavitt
Debbie Lecorchick
Patti Lenwell

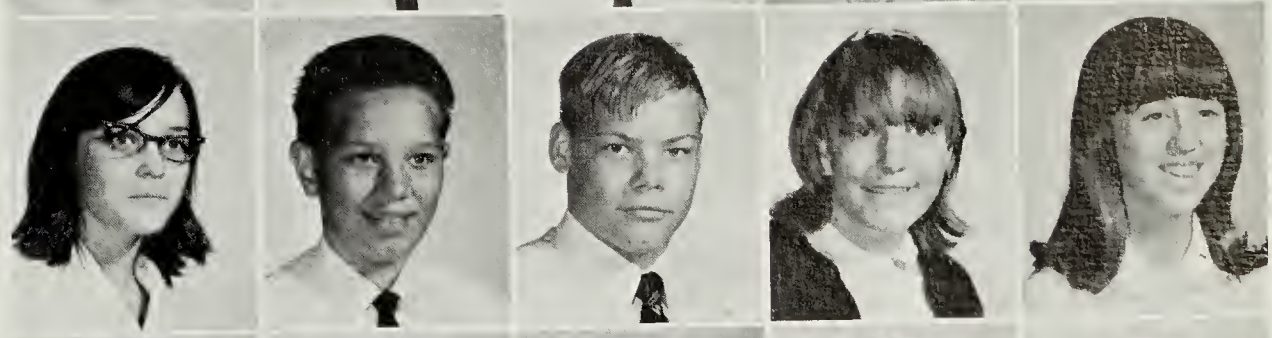

Brenda Kyles

Ellen Lewis
Stacy Lewis
Steve Link
Laura Lippard
Sondra Lloyd

Freshmen Win First Prize in Magazine Drive

Debra Long

Nancy Madaris
Steven Malicki
Susie Mandel
Mickey Marche
Mickey Marszalek

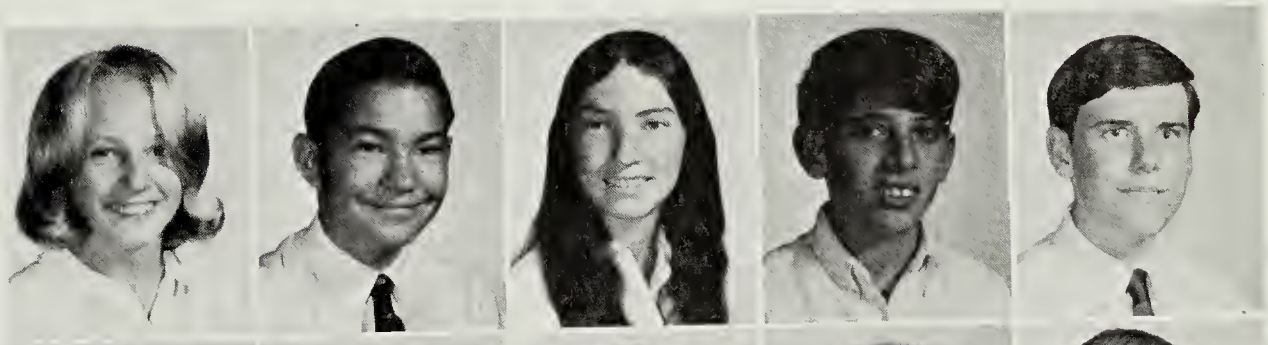

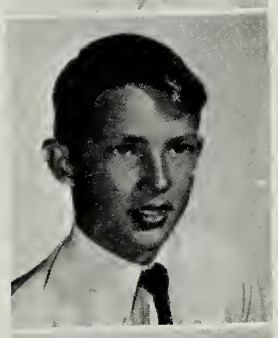

Mike Lovern

Gill Marten
Billy Matheny
Buddie Maxwell
Christy McCaleb
Bill McCall

Danny Ludwig

James McClain
Robert McCleary
Shaun McClelland
Terry Mc Crady
Susan Mc Ennis

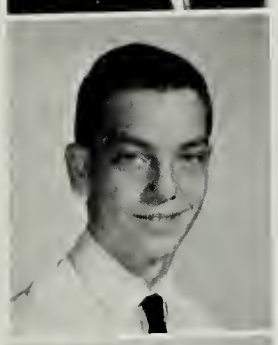

Ronald Machmer

Bill McGovern
Steven McGraw
Terry McKeown
Vivian McMahon
Linda McMorrow

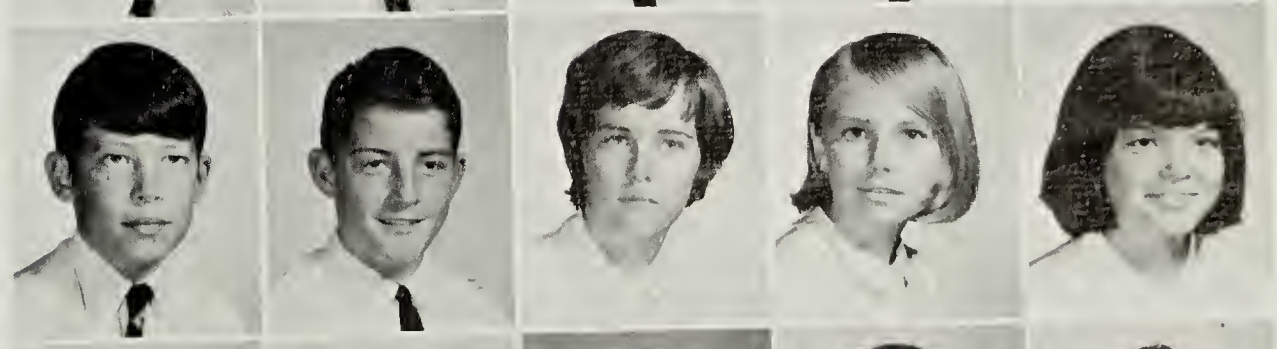

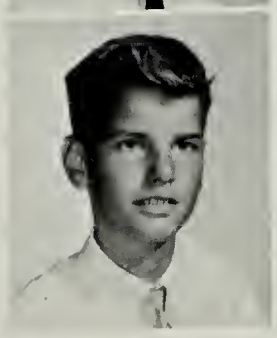

Lee Mack

Brice Mead
Douglas Meador
Mike Mellion
Skip Messinger
James Metzler

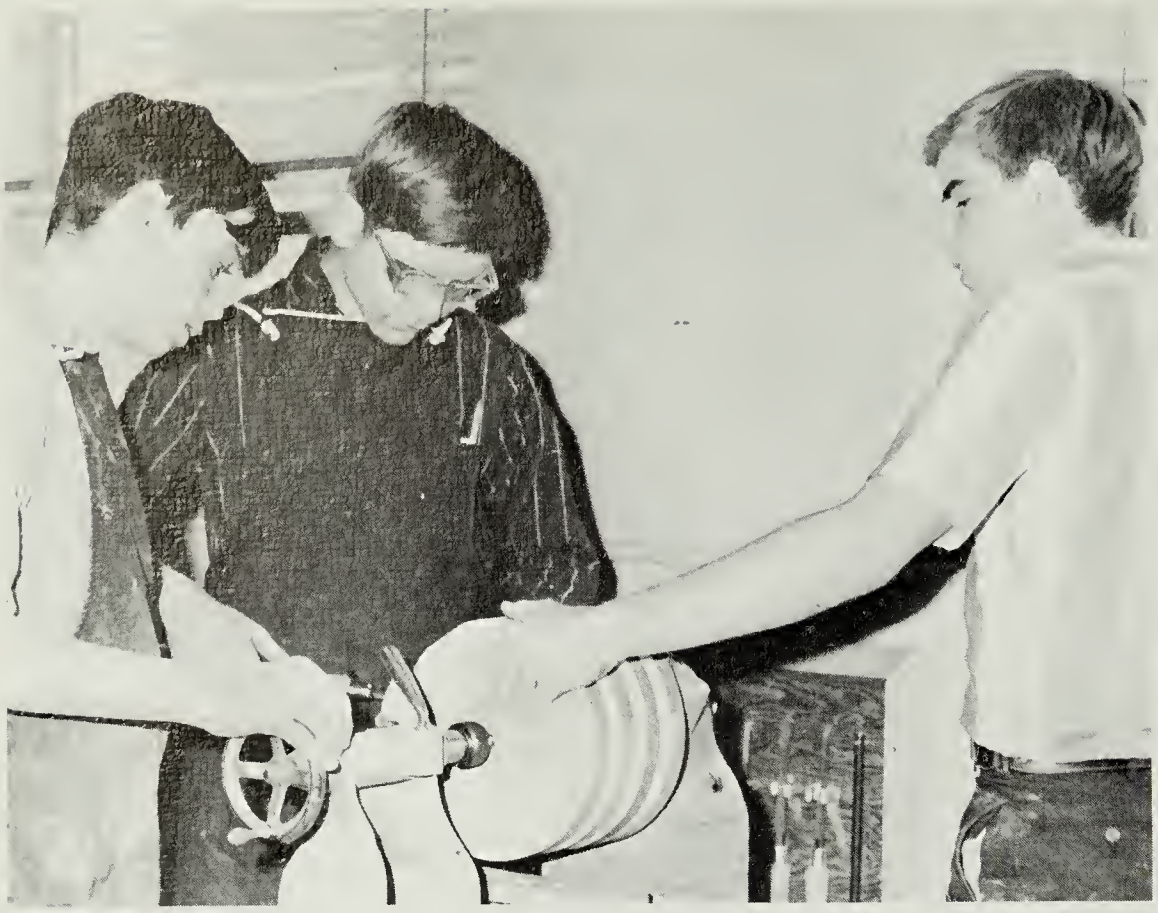

Jane Middlecoff
John Milam

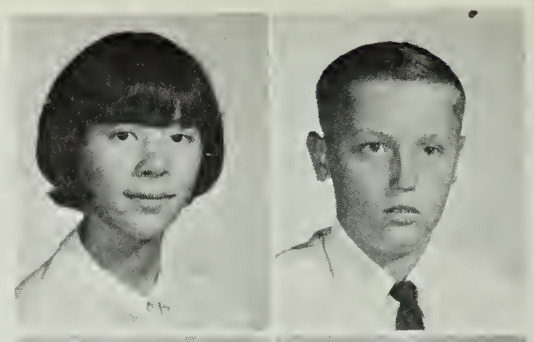

Dan Miller
Vernon Mills

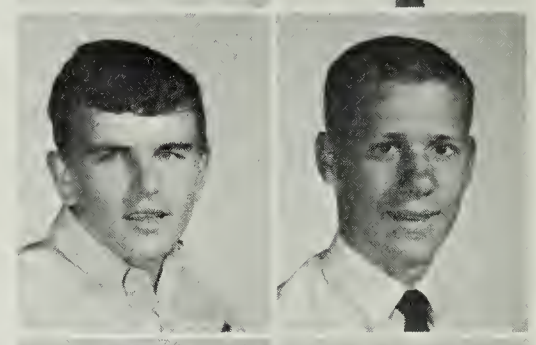

Jim Minor
David Mitchell

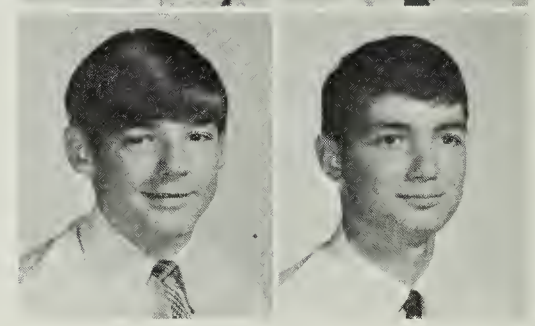

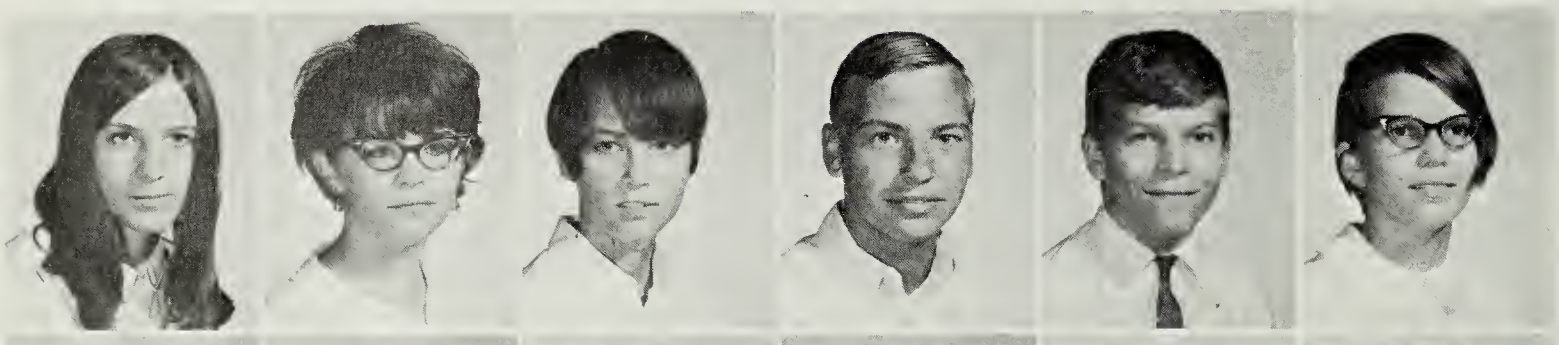

Linda Mock
Delores Moneymaker
Pat Monson
Robert Moon
Larry Moore
Linda Moore

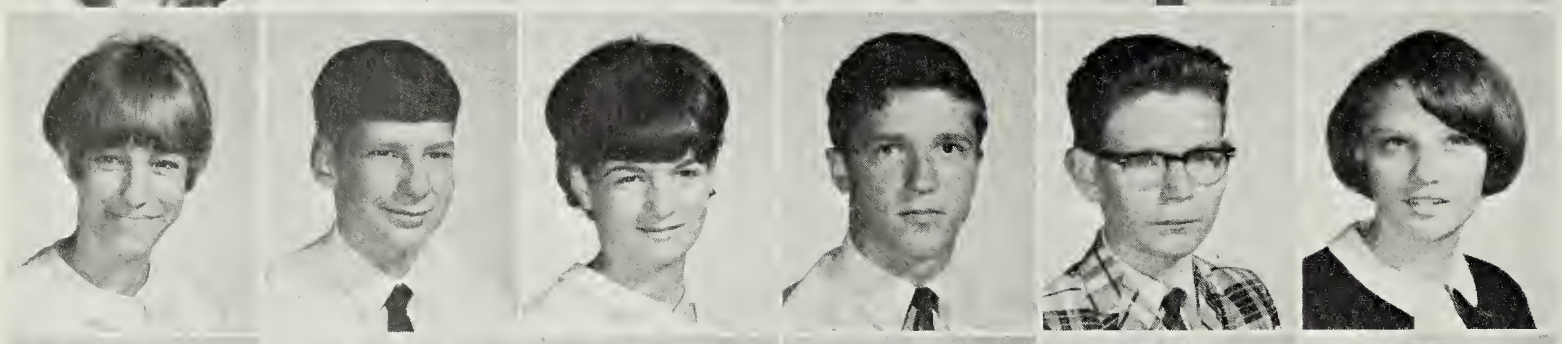

Missy Moore
Terry Moore
Billie Morgan
Colin Morgan
Andrew Morris
Brenda Morris

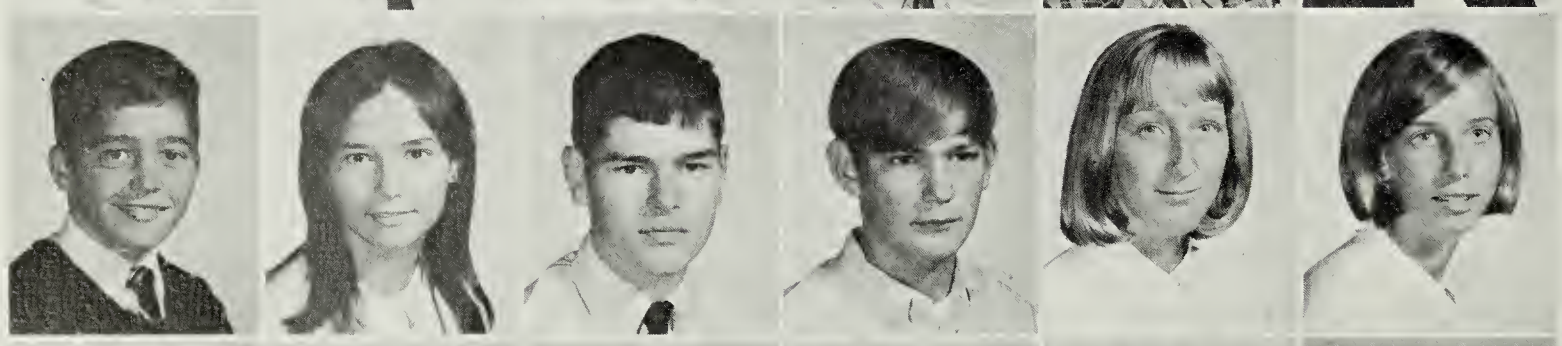

Steve Morris
Susan Morris
Larry Moss
Mike Mullins
Denise Mulvey
Becky Murphy

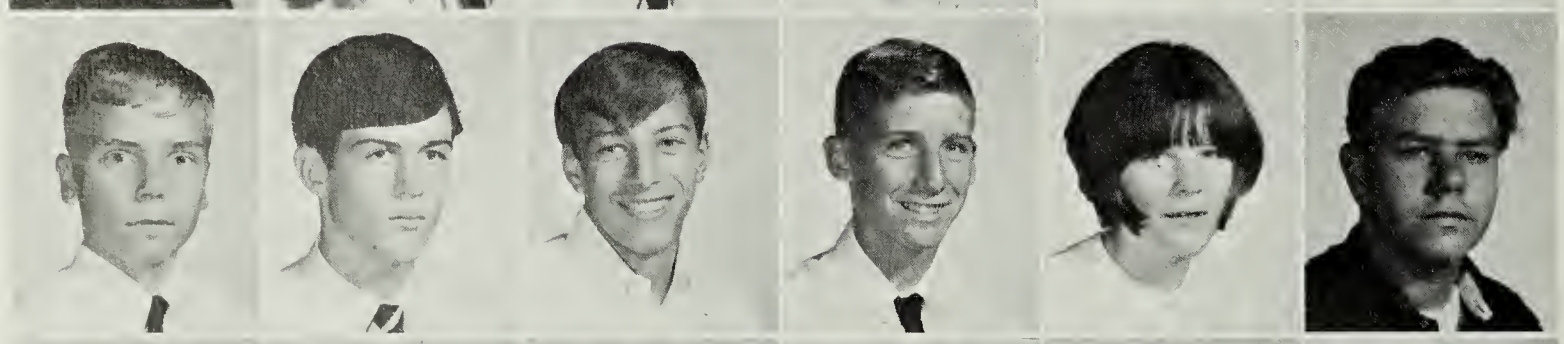

Steve Murray
David Mustone
Tom Myers
Bob Nagle
Connie Nash
Buzzy Nass

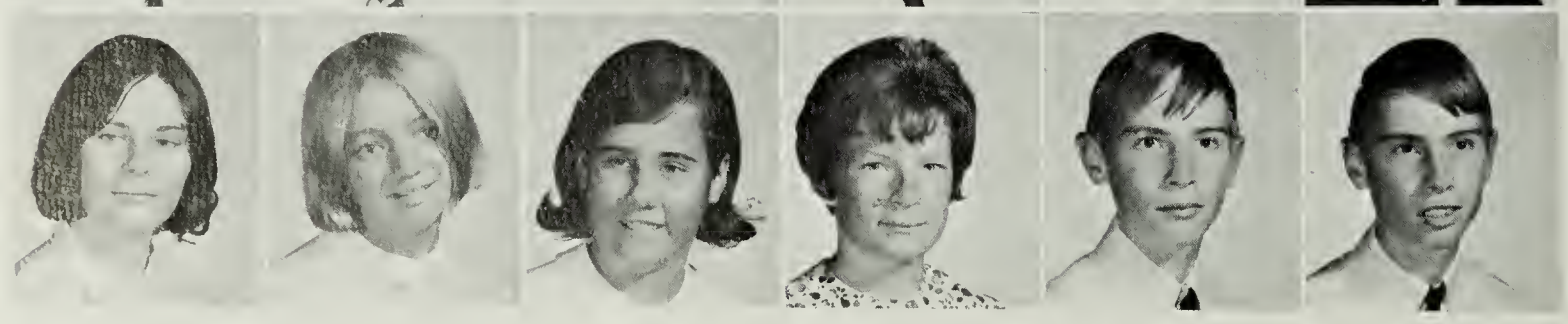

Jane Nay
Melanie Nichols
Robin Nichols
Janice Noble
David Noel
Gary Noel

John Noggle
Norma Norton
Debbie Obusek
Sue Olmstead
Mary Jane Orndorff
Dixie Osler

Danny Painter
Larry Parfitt
Debbie Parsons
Gail Paulovich
Mary Payne
Patty Peace

Tammy Pearson
Mike Peartree
Vivian Peixotto
Karen Penick
Alan Perkins
Robin Petefish

Scat and Step Tests Given to Frosh in September

Vicki Peter
Gary Petitt
Christine Petz
Sue Phalen

Debbie Phillips
Juanita Phillips
Richard Pistone
Mary Ann Pomfret

Don Post
David Price
Debi Price
Ray Price

Jackie Pridgen
Dee Prince
Rosemary Proctor
Diane Pusey

Dianne Quante
John Quinn
Edward Raettig
Stephen Rakocky

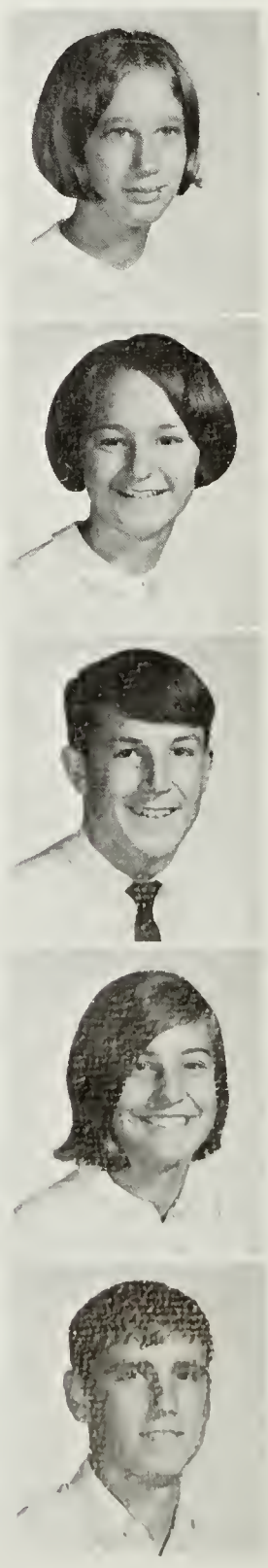

Susi Ratcliffe

Drema Ratcliff

Mike Ratcliff

Susan Redfield

Mark Reed

Vicki Reeder
Regina Register
Sandra Reid
Betty Renno
Charles Rey
Justin Reynolds

Allen Rhein
Susan Riccio
Peggy Riddle
Peter Rigterink
Wilson Riley
Wayne Rinker

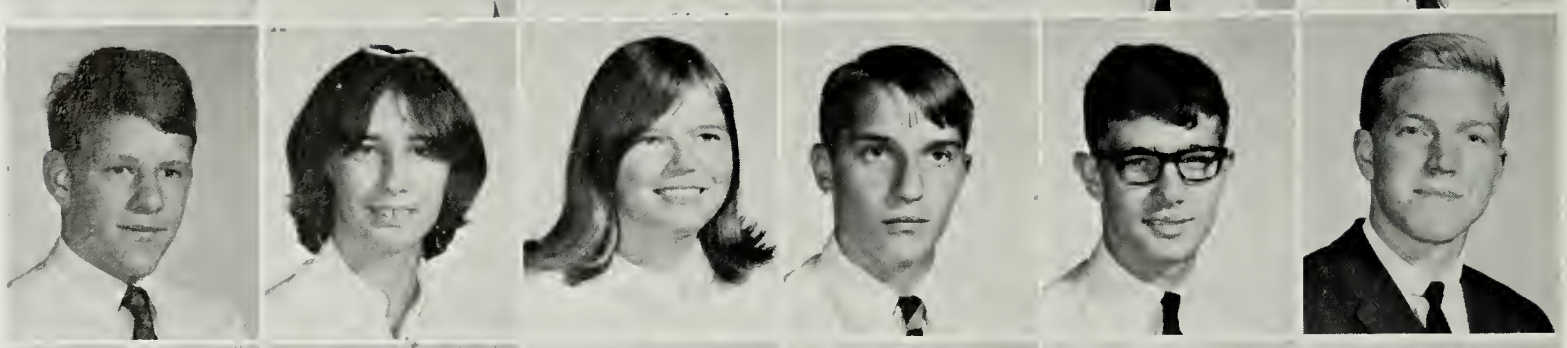

Bob Ripley
Caroline Ritter
Glenn Roberts
Zondra Robinson
Rick Rodgers
Joann Roland

Patricia Row
Kendell Royston
Lynda Royston
Carol Rush
Sharon Rutherford
Terry Rutherford

Frosh Start Treasury with Bake Sales

Arlene Sacra
Lloyd Sage
Larry Sale

Donnie Sanderson
Cecilia Sanders
Mary Savage

Mark
Schaefermeyer
Priscilla Schroeder
Tamara Schwab

Leanne Schwartz
Janice Scott
Wayne Sewell

Sandee Sexton
Patricia Shamburg
Kenny Sheldon

Jim Shelly
Dellanne Shelton
Carol Shepard

Brenda Shimchock
Steve Shrader
Pam Shultz

Sandra Siegwarth
Courtney Sigel

Cecil Sills
Pat Sims

David Sisson
Chet Skirven

Peter Smagorinsky
Ann Smith

Connie Smith
Dee Smith

Mary Sue Smith
Morris Smith

Steve Smith
Vickie Smith

Nancy Snell

Pat Snow

Chris Snyder

Brenda Sovonick
Vicki Spears
Robert Spicer
Mary Springer
Patricia Starkey
Janet Starr

Susan Starry
Elizabeth Steidel
Diane Steinback
Donna Stemple
Cheryl Stephenson
Dan Stevens

Richard Stewart
Steven Stone
Sharon Stover
Jewel Stroud
Sherry Student
Margaret Studer

Bonnie Sturgill
Jim Sturgill
Joyce Tarlosky
Joeseph Taylor
Marie Taylor
Joan Tepper

Debbie Tess
Sandra Tharp
Cynthia Thiebolt
Eddie Thomas
Gene Thomas
Patricia Thome

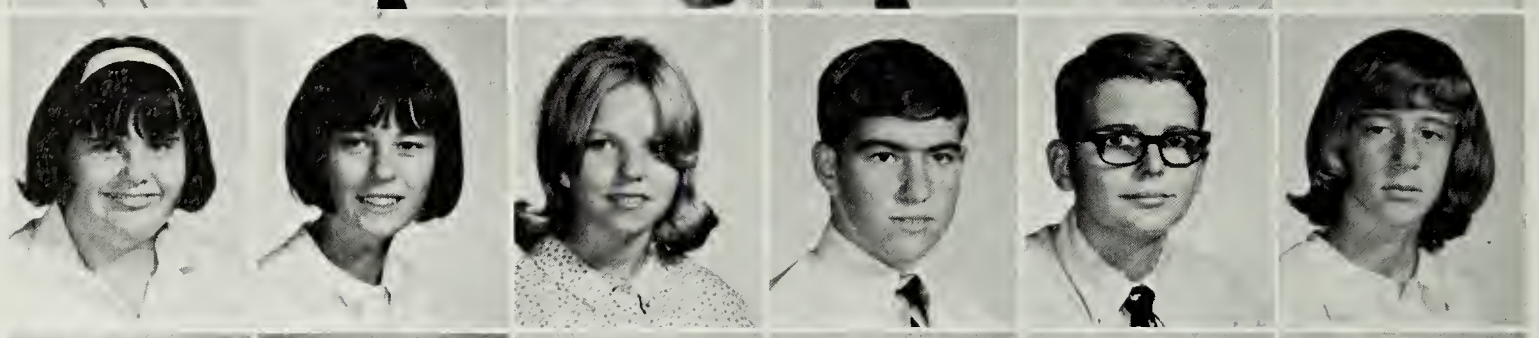

David Thompson
Louis Thompson
Paul Thompson
Robert Tillberg
Bonnie Timbrook
Timmy Timbrook

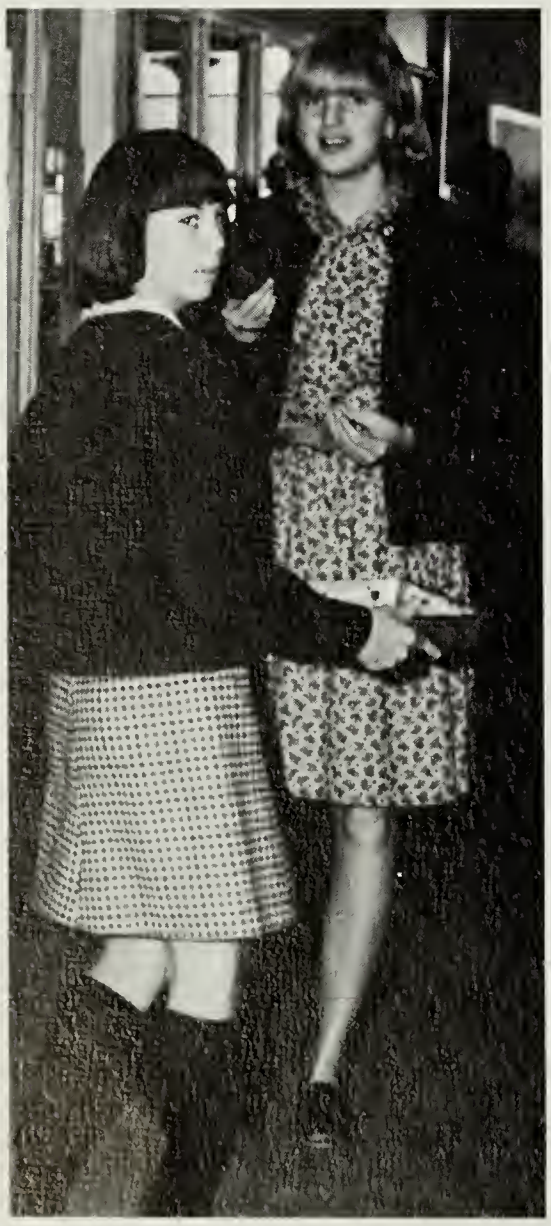

Emmett Tolan

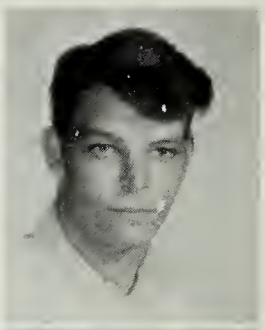

Steve Toler
Ronnie Tornese

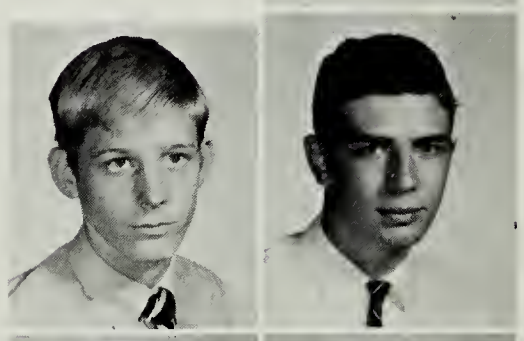

Brenda Turner
Herbert Tyson

Susan Utley
Kay Van Horn

Ellen Vermillion
Linda Wade
Mike Wade

Linda Waggle
Linda Walker
Steven Walker

Christine Wallach
Deborah Walton
Abbot Ware

Sharon Wayne
Brenda Weatherford
Lori Weaver

Mary Webb
Richard Webster

William Webster
Nancy Weeks

Carol Wells
Iva Lee West

Kathy West
Debbie Westgate

December Dance is a Big Success

Howard Wheaton
Karen Whetzel
William Whitaker
Mike White
Eddie Wilder

Cathy Williams
Harold Williams
Buddy Wilson
Jimmy Wilson
Janet Wingo

Bob Wolford
Mike Woolfrey
Linda Woolls
Sharon Wright
Sandy Wynn

Joanne Young
Robert Young
Janeen Zechman
Calvin Zehring
Ann Ziegler

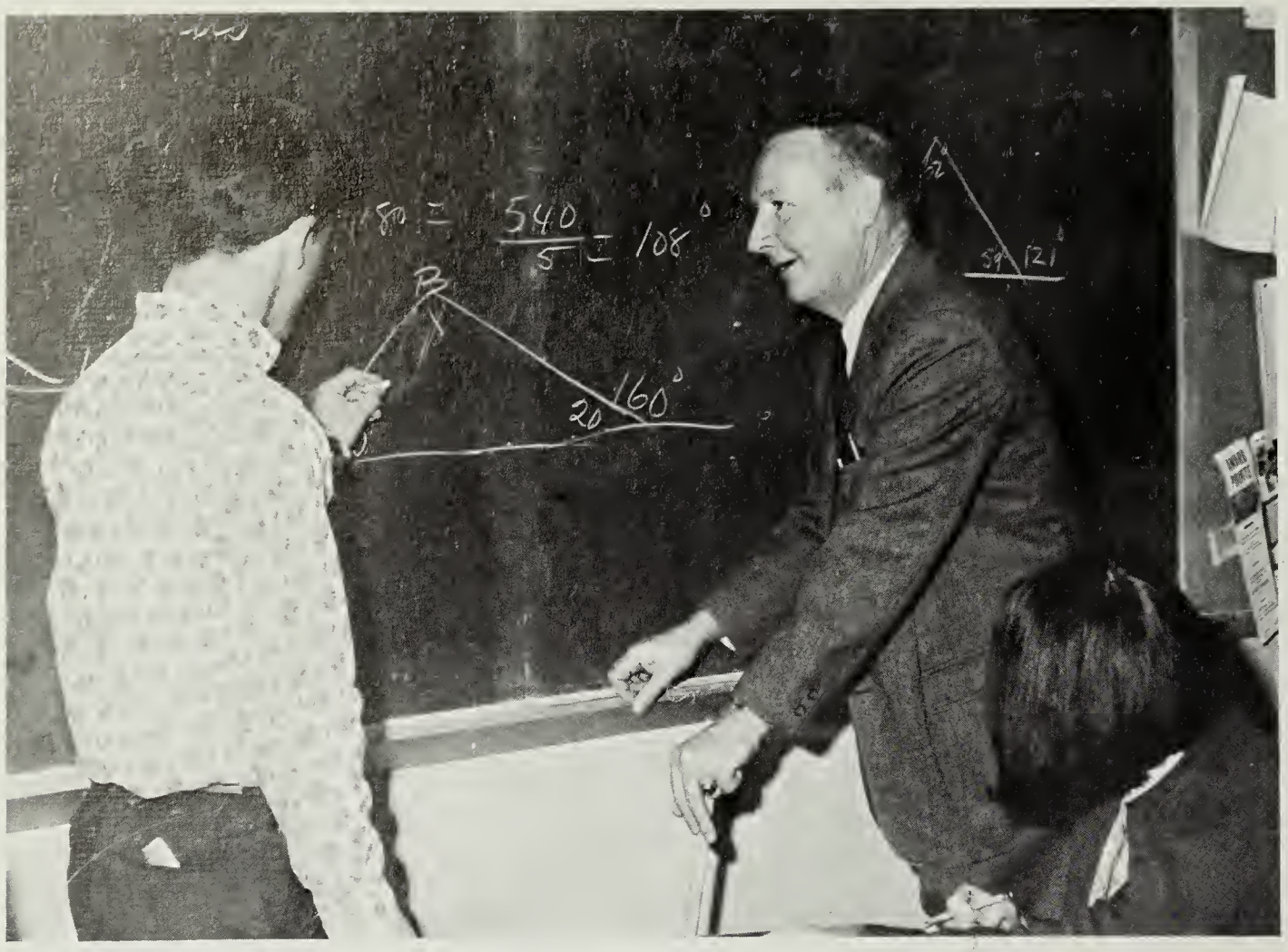

Mr. Gillis, CLASS SPONSOR

ASSISTANT CLASS SPONSOR, Miss Landenberger

Sophomores

The Class of '69 has had an especially good year. A well-organized class, the Sophomores have been aided by their sponsor, Mr. Gillis, the officers, headed by President Wayne Palfrey, and a new permanent constitution.

Successful bake sales and other activities have proven the Sophomore's school spirit to be very high.

Such school spirit and enthusiasm has shown the Class of '69 to be an important faction of Edison High School.

SOPHOMORE CLASS OFFICERS: *(back)* Anne Wiegard, vice president; *(front)* Debbie Baker, secretary; Wayne Palfrey, president; Aline Park, treasurer

Diane Abernathy
Carolyn Able
Allyson Ahrens

Chip Albertson
Ray Albright
Ann Alexander

Ruth Allison
Marian Allman
Rena Amsden

Debbie Anderson
Mary Anderson
Rex Anderson

Robert Ando
Bill Andrews
Christopher Anuswith

Dona Appel
Tommy Apperson
Margaret Arnold

Rose Arnold
Ralph Atkinson
Philip Austin

Charles Back
Debbie Baker
Janice Baker

Mary Baker
James Ballard
George Ballard

Andrea Barnes
Lois Barrett
Kathy Barry

Bobbie Basham
Debbie Bateman

Gary Beatty
George Beatty

Preston Bergin
Susan Billeb

David Bing
Ben Bishop

Brenda Blansett
John Blanton

Janice Blight
Don Buchard

Lindsay Bodkin
Barbara Bollinger

Sophomores Hold Record October Bake Sales

Dusty Booth
Tommy Bowen
Idella Bowie
DeEtta Bowling
Scott Boyde
Peggy Boyle

Roy Branham
Thomas Bray
Linda Brenner
Doug Brinkman
Sally Briscoe
Betsy Brooks

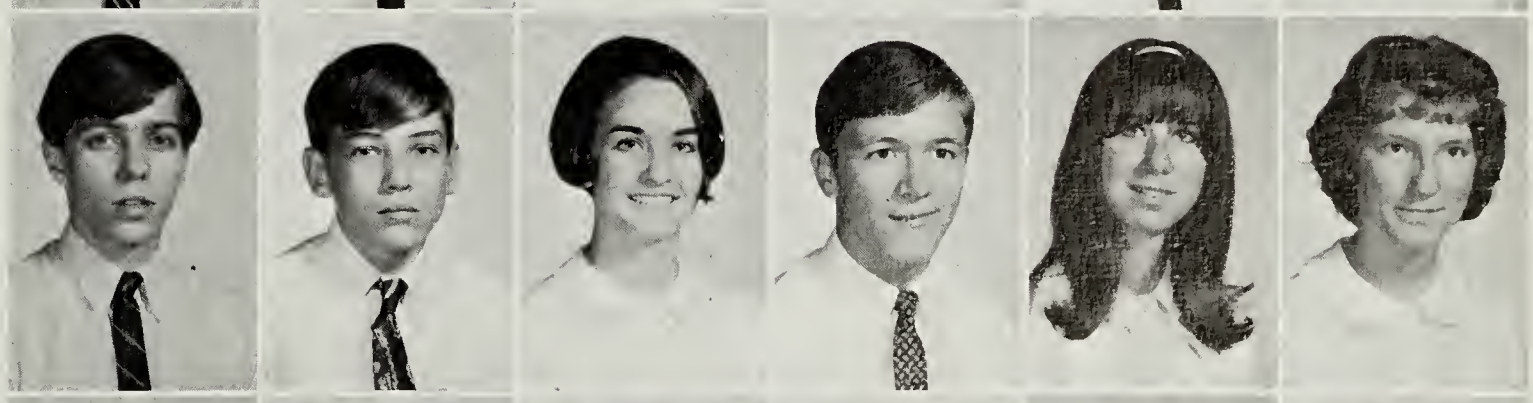

Brenda Brown
Charles Brown
Roger Bullock
Sylvia Bunch
Julie Burke
Lloyd Burns

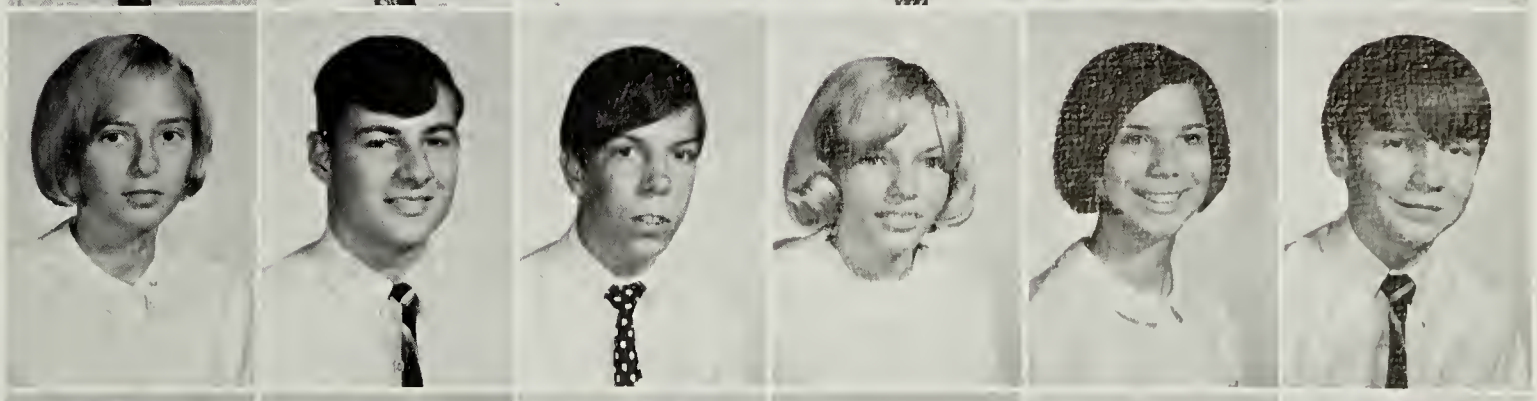

Jackie Burriss
Jeanne Campbell
Larry Campbell
Sandy Campbell
Alana Carlson
John Carlson

Marie Calson
Kathy Carlstrom
Dennis Carter

Judy Carter
Scott Cassada
Heidi Chorosinski

Jan Christianson
Clancy Cichy
Sylvia Clark

Susie Clary
Henry Clifton
Thomas Cloud

Nancy Cockrell
Mike Coffey
Carole Cohen

Charley Cole
Linda Coleman
Ronald Collins

Eleanor Comeau
Doug Comer
Doug Compton

Class of '69 Has Successful Halloween Dance

Sue Conaway
Janet Connally
Corley Conrad
Teresa Conrad
Bonny Coolbaugh
Lynne Cooper

Ingrid Copeland
Barbara Coppage
Pamela Corbin
Eddie Cote
Linda Cox
Ronald Cox

John Crabtree
Rick Crawford
Cindy Crawley
Mary Criss
Jimmy Cuddy
Debbie Culbertson

Carol Cummings
Angie Cunningham

Doug Curry
Patty Dakin

Steve Dameron
Nanci Daniels

Connie Dawson

Nancy Dawson

Bob Day

Mike Deal
Martha Deaton
Al Dennis
Paul Denny
Carole Denton
Margaret Desmond

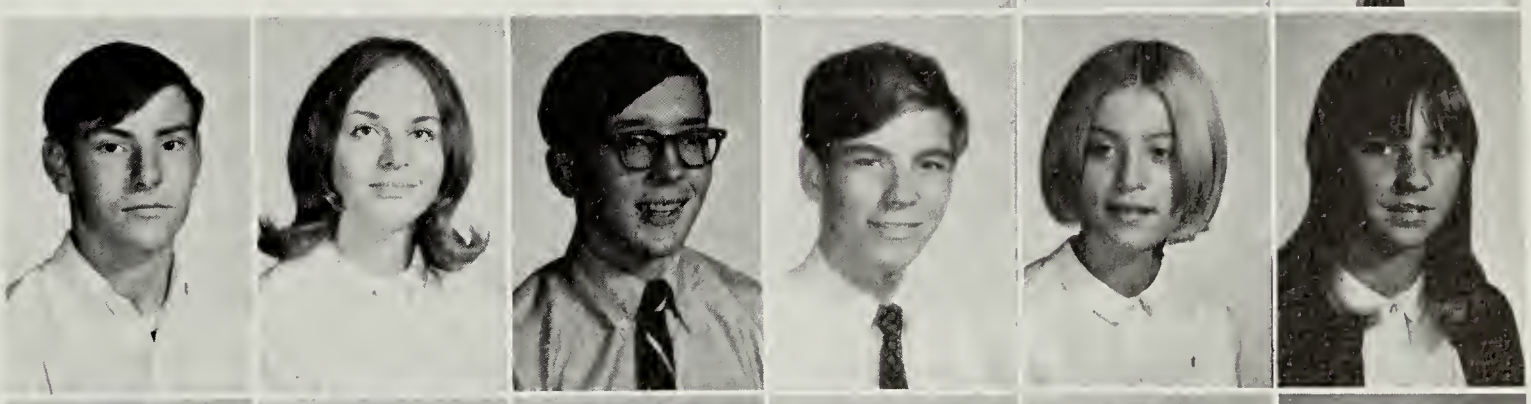

Brenda Devers
Barry Dibble
Diane Dickerson
Dianne Dillon
Linda Dixon
Stephen Dodson

Bob Dolinger
Moira Donoghue
Elsie Donohue
Roy Donohue
Sandy D'Orazio
Chuck Doremus

Herbert Dove
Sherry Dubois

Doug Duchaj
Gayle Eaton

Nancy Elliot
Linda Ennis

Cheryl Ellis
Madonna Eppolito

Larry Evans
Larry Evans

Rosolyn Evans
Pat Fagan

Carol Farmer
Terry Farnum

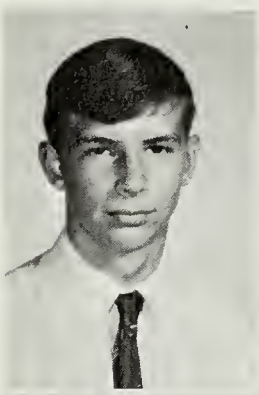
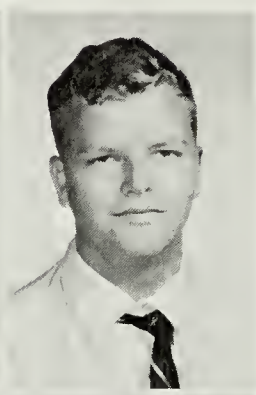
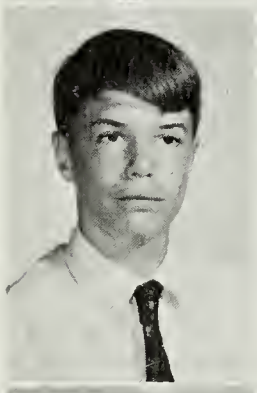

Douglas Feagans
James Feagans

Larry Feindt
Lynn Ferguson

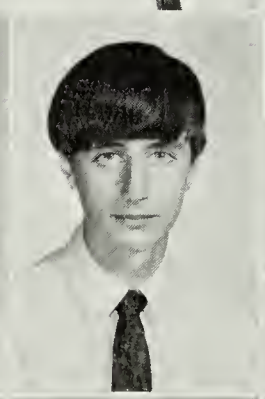

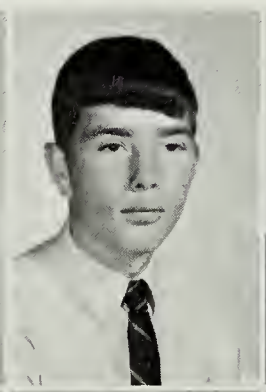

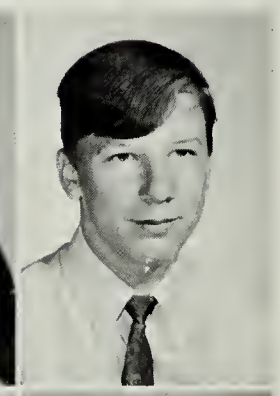
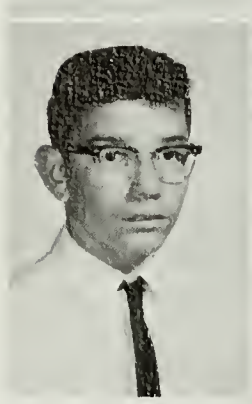

Diane Fiebelkorn
Mark Fiel

John Finucan
Garry Fitton

Pat Fleisher
Donna Fleming

Bill Forehand
Larry Forrest

Melody Foster
Wayne Foster

Vicky Frazier
Linda French

Christopher Frye
Tom Futch

Jill Garrison
Mary Gentry
Eddie George

Ken Gerlach
Tom Giamario
Ruth Anne Gibson

Laurie Gill
Mike Gill
Nancy Gilliam

Carol Givens
Alan Goldsmith
Doug Good

Linda Goodheart
Larry Gordy
Kathy Gorham

Deanna Goss
Richard Gould
Pat Grady

Tommy Grimsley
John Groves
David Gryder

Sophomores Take 2nd Place in Magazine Drive

James Guthrie
Linda Guy
Robert Hagstrom
John Hahl
Jennie Hakenson
Jim Hall

Joyce Hall
Pat Hamilton
Suzanne Hamilton
Gayle Hammersley
Dale Hankins
Phyllis Hardbower

Georgia Hardman
Susan Harlow
Jan Harmon
Wayne Harper
Alice Harris
Jane Harris

Danny Harvey
John Hatfield
Janice Hatton
Sharon Hawes
Dale Hawkins
Brenda Hawthorne

Barbara Hayes
Brenda Haynes
Holly Heath
Chuck Heddings
John Henderson
Carter Robertson

Donna Hicks
Cheryl Hill
Doug Hill
Joy Hillary
David Hills
Terry Hoffmann

Vickie Hoffmann
Bill Holland
Delvin Holland
Erlicia Hollands
Danny Hoover
Jim Hopkins

Annual Powder Puff Basketball Game Adds to Year's Activities

Kathleen Hopping
Sue Howdyshell
Don Hsia
Randy Huff
Joanne Hunt
Tom Hunter

Pat Hurley
Jody Hutcherson
Mary Hyatt
Donna Irby
Jon Irons
Clifford James

Cathy Jenkins
Warren Jennelle
Gary Johnson

Pam Johnson
Regina Johnson
Deloras Jones

Donald Jones
Marty Jones
Mary Jones

Pam Jones
Sandy Jones
Bruce Jordan
James Jost
Eileen Kahn
John Keating

Becky Keim
Larry Kersey
Lynn Kervitsky
Valerie Ketcham
Jeanne Kilby
James Kirby

John Kirby
Maxine Kirby
Charles Knapp
Paula Knapp
Rick Kneale
Harold Knight

Jane Kramer

Constance Kregloh

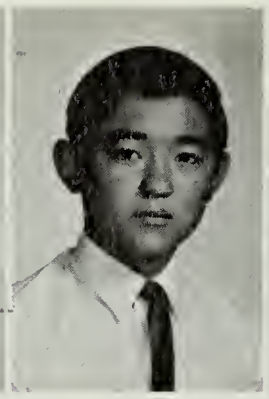
Ron Kusaka

Valerie Kyles

Frances Lamarra

Steve Lamb

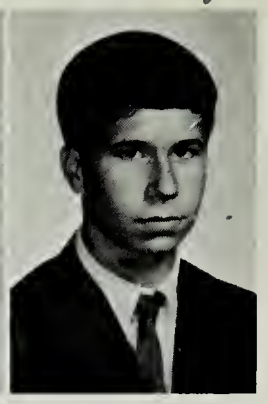
Jimmy Lang

John Larkin
Sandra La Rowe

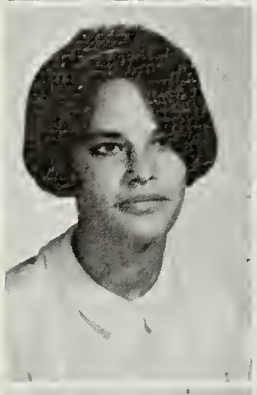

Jane Larrick
Sandy Laughon

Larry Lauria
Frank Lawrence

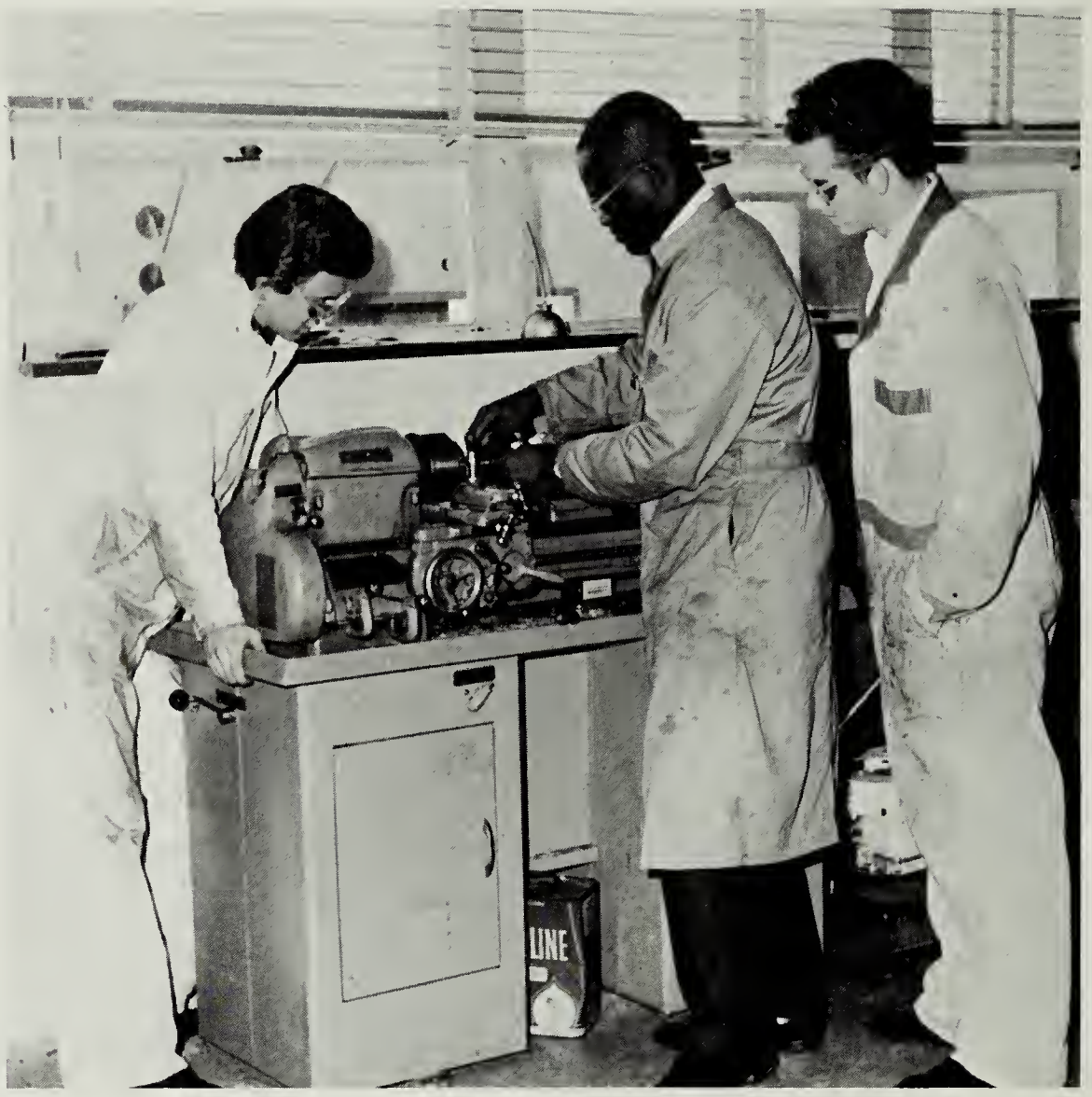

Sharon Lawrence
Mike Lebe

Gail Lee
Mike Lee

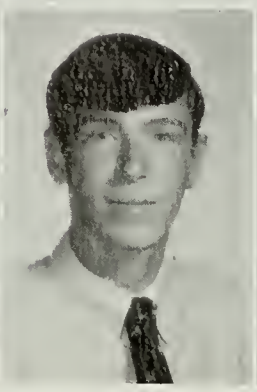

Sharon Lee
Steve Lefler

Anita Lehmann
Dan Liebman

Kathryn Lillethun
Brenda Livengood

Patti Lloyd
Bobby Lockhart

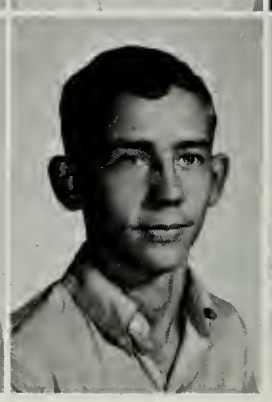

Claudia Loose
Martha Lord

Karl Loritsch
Carol Loving
Lynn Lyons
Stephen Lyons
Albert Lytle
Debbie MacKenzie

Mimi Madden
Glenda Maggard
Donna Mahloy
Mark Major
Charles Mantiply
Barbara Mason

Jerry Mason
Warren Masten
Catherine Mathews
Cathy Maust
Mary Maust
Carol Maxwell

Janet Mays
Donald McArthur
June McBride
Pat McCleary
Dennis McCoy
Sherrie McCullen

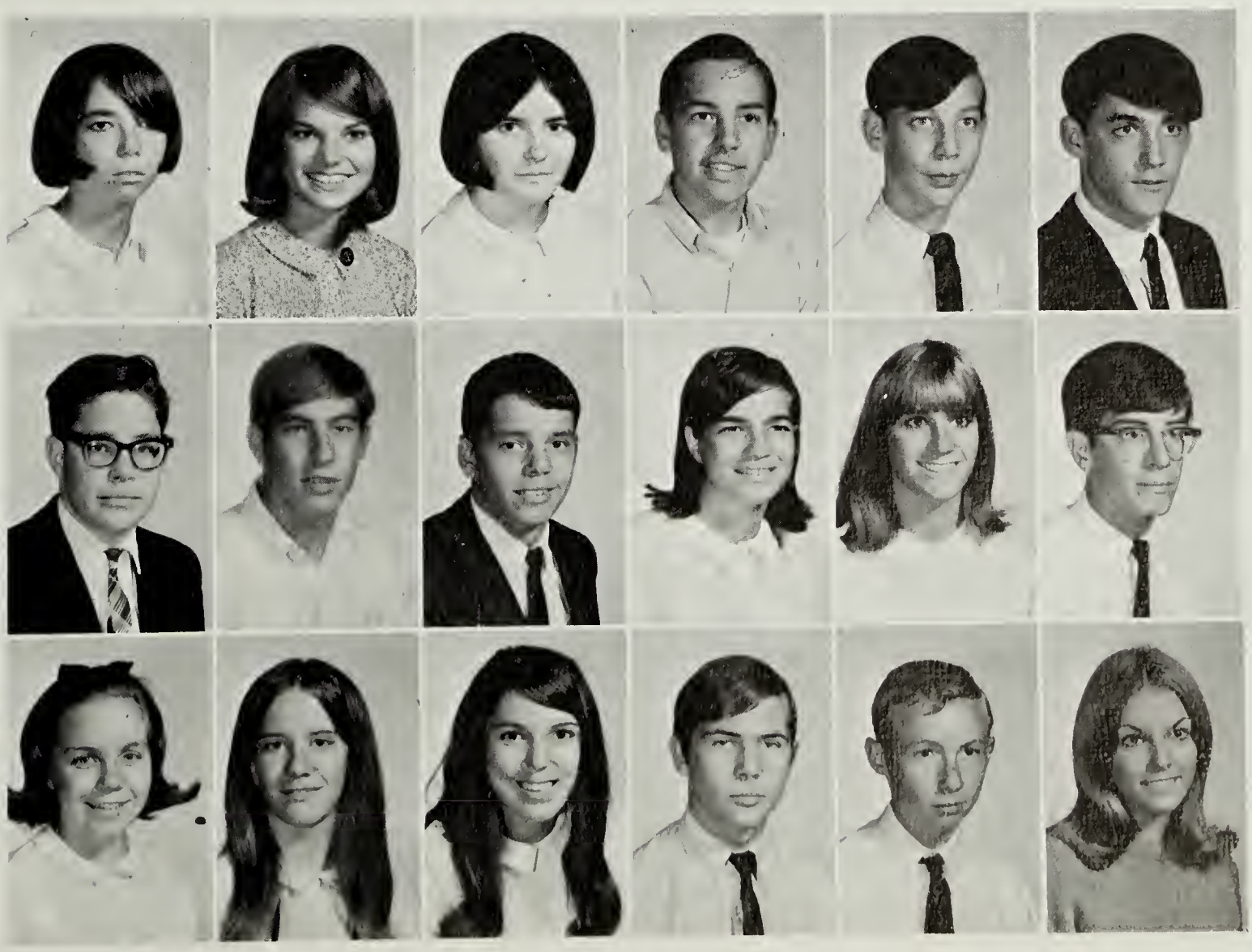

Donna McCullough
Jean McDaniel
Arlene McFall
Hal McFarland
Dennis McFeeley
Mike McGuire

Ian McPherson
Nelson McWhorter
Donald Mears
Carrie Merchant
Linda Metzler
Dennis Meyers

Miriam Miller
Nancy Mitton
Faye Mobbs
Steven Monson
Stephen Montoney
April Moore

James Moore
Karla Moore

Sue Moreman
Brad Moses

Bill Moss
Larry Moyer

Richard Mulner
Denise Mutscheller

Edna Nalls
Sue Napier

David Nash
Joe Natoli

Pat Nelson
David Newberger

Sophs Hail Christmas with Candy Wreath Sale

Karin Norton
Sharon Nothrop
Carol O'Conner
Linda Olschner
Trevor Olson
Linda Onorato

Robert Oppenheim
Dennis Overby
Stephen Pacely
David Padgett
Diane Page
David Painter

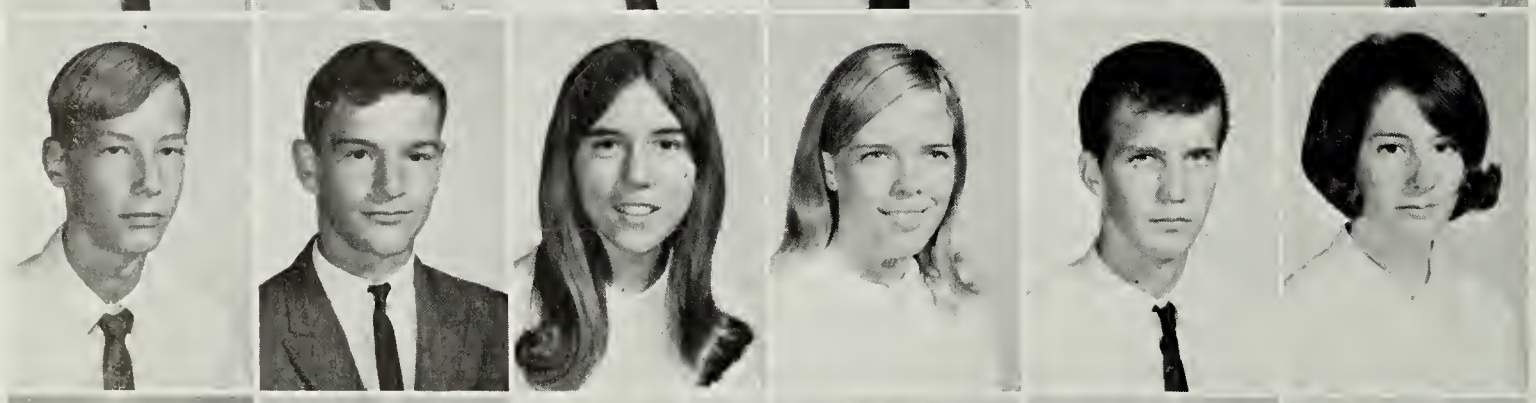

Wayne Palfrey
Mike Palmateer
Aline Park
Jean Parker
Tom Parry
Donna Parsons

Steve Patterson
Gregory Payne
William Payne
Mike Peakins
Margaret Pendergraph
Tim Perrell

Shirley Peterson
Robert Petrie
Mary Phelps
Genny Phillips
John Pine
Glenn Plaugher

Larry Poole
Mike Poole
Mildred Potter
Pat Powell
Russ Pratt
Lottie Pugh

Jeri Pullen
Pamela Pusey
Jan Quackenbush
Wayne Qualls
Carol Quartana
Carol Quinn

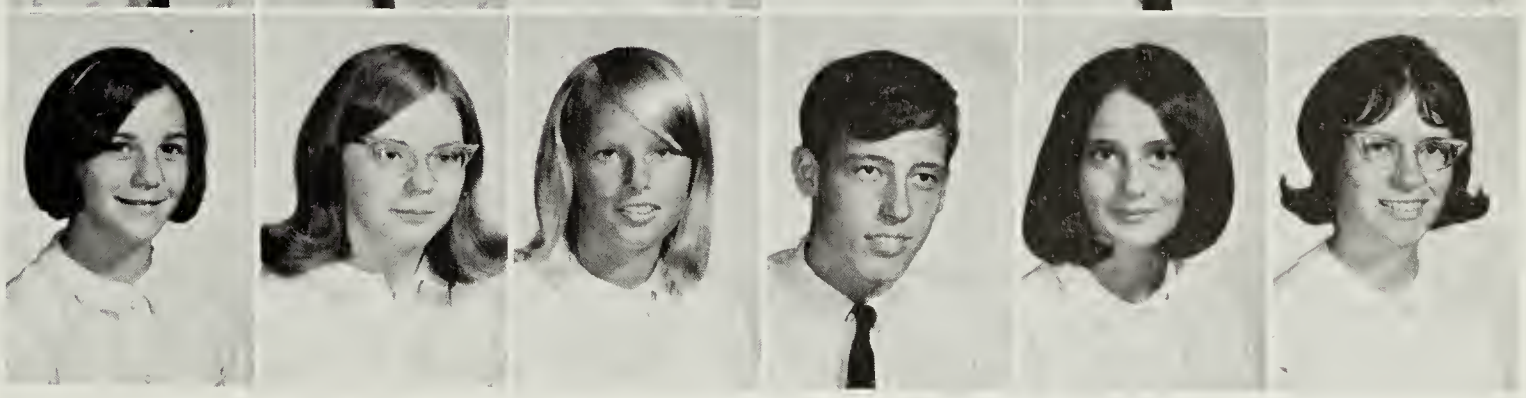

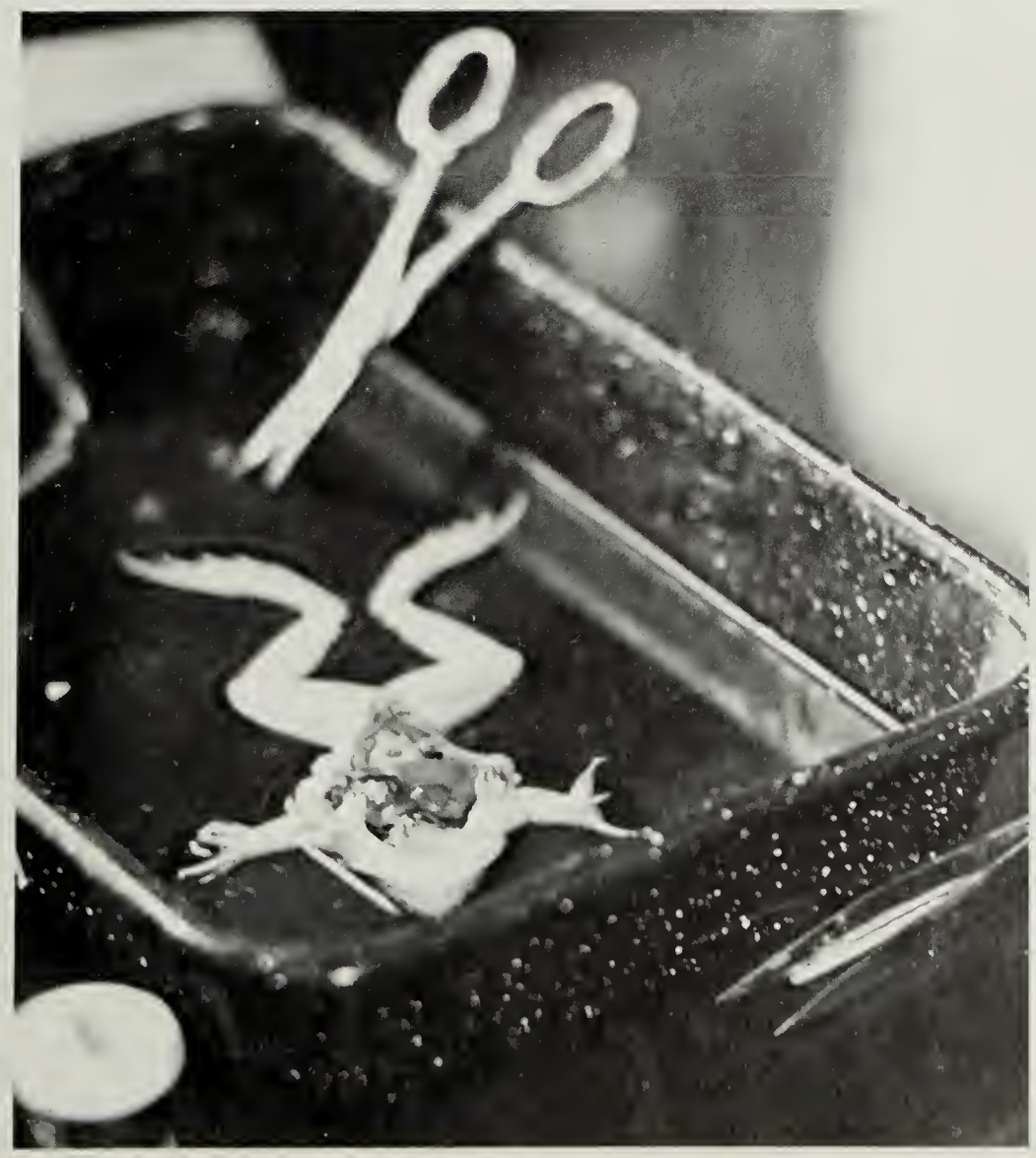

Dianne Quinn
Steve Racocky
Debbie Ratcliffe

Vicky Ratcliffe
Paul Ralston
Gerald Rawlings

Mary Rawlings
Carol Reboltz
John Reese

Jim Rekas
Susan Riggs
Cathy Rizzo
Betty Robinson
Wanda Rock
Lynn Rodgers

Alan Rognlie
Debbie Roher
David Rosenwasser
Carolyn Ross
Brenda Rouse
Newt Sayers

Dean Schneider
Stephen Schneider
Rick Schrader
Mark Schroeder
Kitty Shulte
Wilbur Schultz

Debbie Scott
Deborah Scott
Mike Scott

Rocky Scott
Linda Scrimshaw
Pat Seidell

John Sells
Herbert Setliff
Carol Settle

Everett Sexton
Larry Schaffer
Tina Shain

Pat Shanburg
Terry Sheehan
Patti Shelton

Stanley Sheridan
Gary Shifflett
Nancy Shurey

Jim Sills
Robert Sills
Gloria Silver

Barbara Simpson
Danny Simpson
Terry Sinneway

Darlene Slaustas
Anne Smagorinsky
Barbara Smith

Charles Smith
Dorothy Smith
Drew Smith

Linda Smith
Rodney Smith
Rosemary Snapp

'69'ers Write Permanent Constitution

Joe Spagnoletti
Patricia Spalding
Glenna Spittle
Janice St. John
Barbara Stanley
Carol Staples

Dennis Stasulis
Phyliss Steele
Sherry Stephens
Jim Stevenson
Roger Stovall
Ken Strait

Tom Sutherland
Sam Tate
Alice Taylor
Bob Taylor
Pat Terry
Elizabeth Thombs

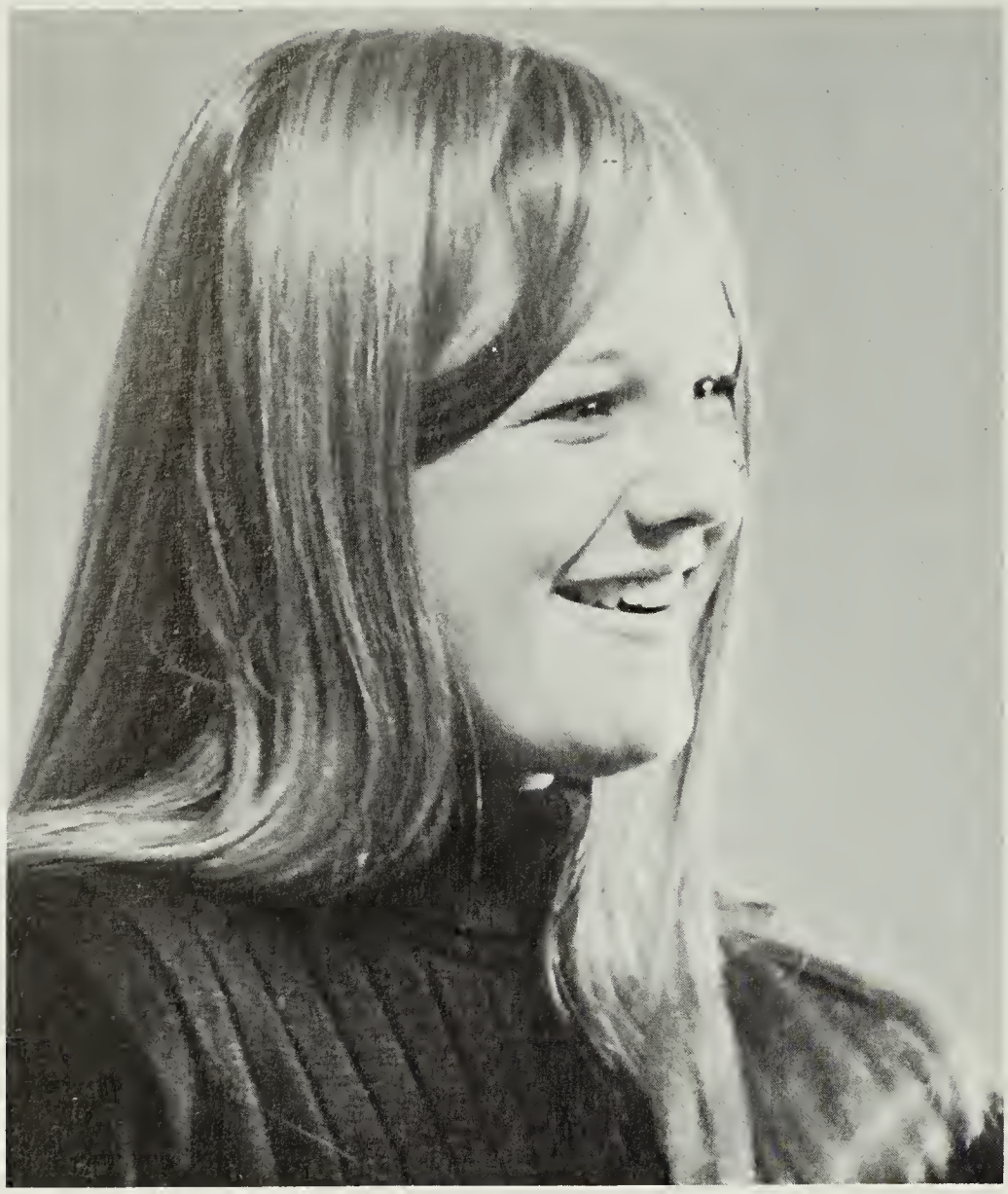

Lee Thompson
Michael Thorton
Gudrun Tiefenthaler
Carol Tiemann

Gail Tillery
William Tippins
Bob Toven
William Towns

Judi Trainor
Dorothy Travers
Karen Troobnick
Chuck Turnbull

Carol Tyler
Jean Underwood

Ray Van Horn
Janet Vickersmith

Brenda Viar
Joseph Vozzola

Sharon Wade
Patty Wagenhals

Gary Walker
Ken Walker

Janette Walsh
Mary Walter

Sandy Walters
Jim Ward

Anne Warnock
Patti Webb
Paul Weber
Mary Weddel

Cindy Welch
Lynda Welch
Mike Wetzel
Rita Whitley

Gary Whitsman
Anne Wiegard
Dianne Wilkinson
Mike Wilkinson

Carol Williams
David Williams
Sandy Williams
Donald Willis

Nancy Wilmeth
Debbie Wilson
Susan Wilson
Cindy Wingate

Lynda Winkler
Nancy Wirth
Nellie Whitaker
Roy Wolf

Marcia Wollock
Sharon Wolz
Michael Wright
Bill Yehle

Wayne Palfrey Leads Class of '69

Lora Yount
Ellen Zacofsky

Shirley Zanetti
Howard Zimmerman

John Zimmerman
Debbie Zweiban

Miss Stephenson, CLASS SPONSOR

The rising Senior Class of Edison proved itself to be both willing and energetic. During the school year, many important milestones were passed. In the Homecoming Parade, the Junior float, "Flush Admirals", proudly passed in front of the stands. Although they lost 12-0, the Junior girls showed much determination and effort during the Powder-puff Football Game later in October. In February the Juniors jointly presented a successful Valentine Dance with the Seniors. A major event of the year was the receiving of class rings in April.

All the preceding events required energy and determination on the part of the class, but on May 20 came the greatest experience of all. Under the helpful guidance of Miss Stephenson and Mr. Moulton, class sponsors, the Juniors presented the 1966-67 Junior-Senior Prom. This event took months of planning and hard work, and was a prime example of the result of pride, desire, and unity. It was the perfect ending to a wonderful school year.

Juniors

Mr. Moulton, ASSISTANT CLASS SPONSOR

JUNIOR CLASS OFFICERS: *(Left to right):* Paddy Douglas, secretary; Anne Reeder, president; Chris Book, treasurer; *(front):* Daphne Miller, vice president

Skip Abbott
Sherlene Acklin
Jane Allen
Joe Allen
Carl Amos

Sharon Anderson
Craig Anson
Mary Austin
Carolyn Bacon
Bill Baker

Caryn Baker
Charlene Baldwin

Eddie Ballard
Mary Bangley

Hope Banton | Carol Barnes | Daniel Barth | Gladys Bartley | Larry Batten | Burt Bayliss

Sarah John
John Beatty
Eddie Becker
David Belcher
Cora Bell

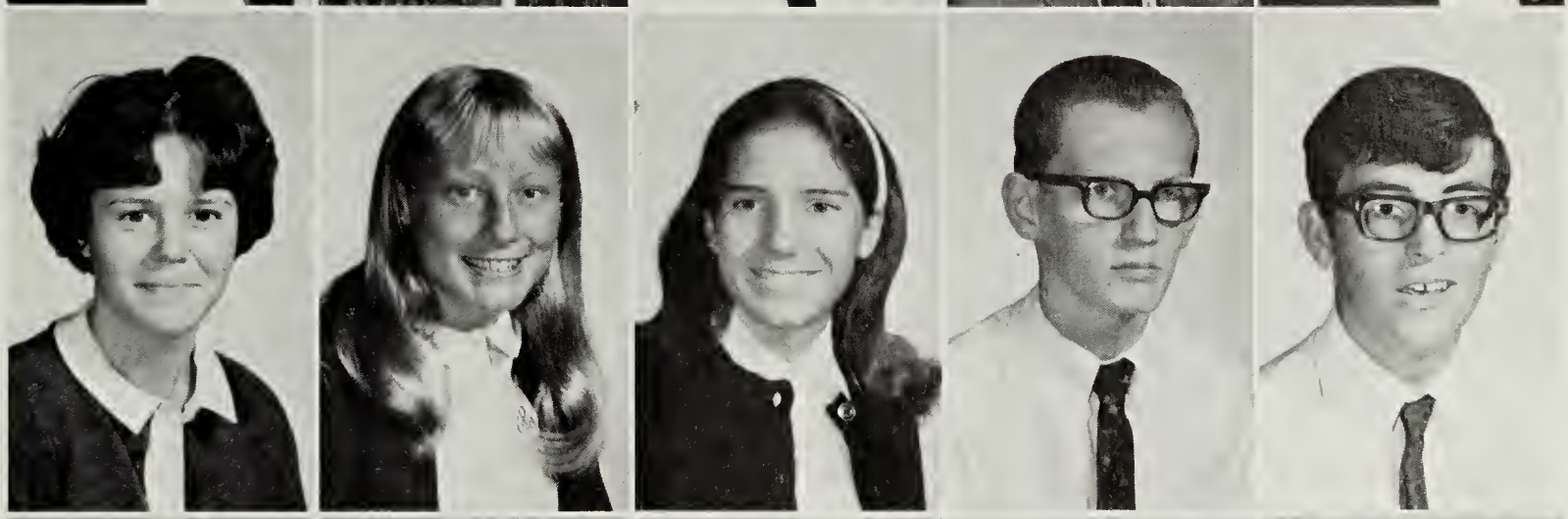

Ruth Bennett
Barbara Benyo
Melanie Bernst
Fred Bibb
Kevin Bise

David Bishop
Sue Bizzell
Sara Blake
John Bloyer
Pierre Bodeau

Rising Seniors Receive Rings in April

Nancy Bogema
Chris Book
Lawson Booth
David Bouges
Charleen Brady

Kent Brady
Barbara Brant
Pat Brant
Mike Bray
Karen Bridgland

Wayne Brim
Diane Briscoe
Sandy Brooks
Thomas Brooks
Dan Brown

David Brown
Doug Brown
Jimmy Brownfield
Linda Bruce
Steven Buckner

"Flush Admirals" Places 2nd in Homecoming Parade

Hope Bullock
Joe Burk
Jo Anne Burke
Lois Burrows
Chris Bursenos

Rita Bushong
Shay Campbell
Vernon Campbell
Carole Carlson
Jerry Carlson

Doug Carrico
Diane Carter
Rae Jean Case
Wanda Cave
Gary Chapman

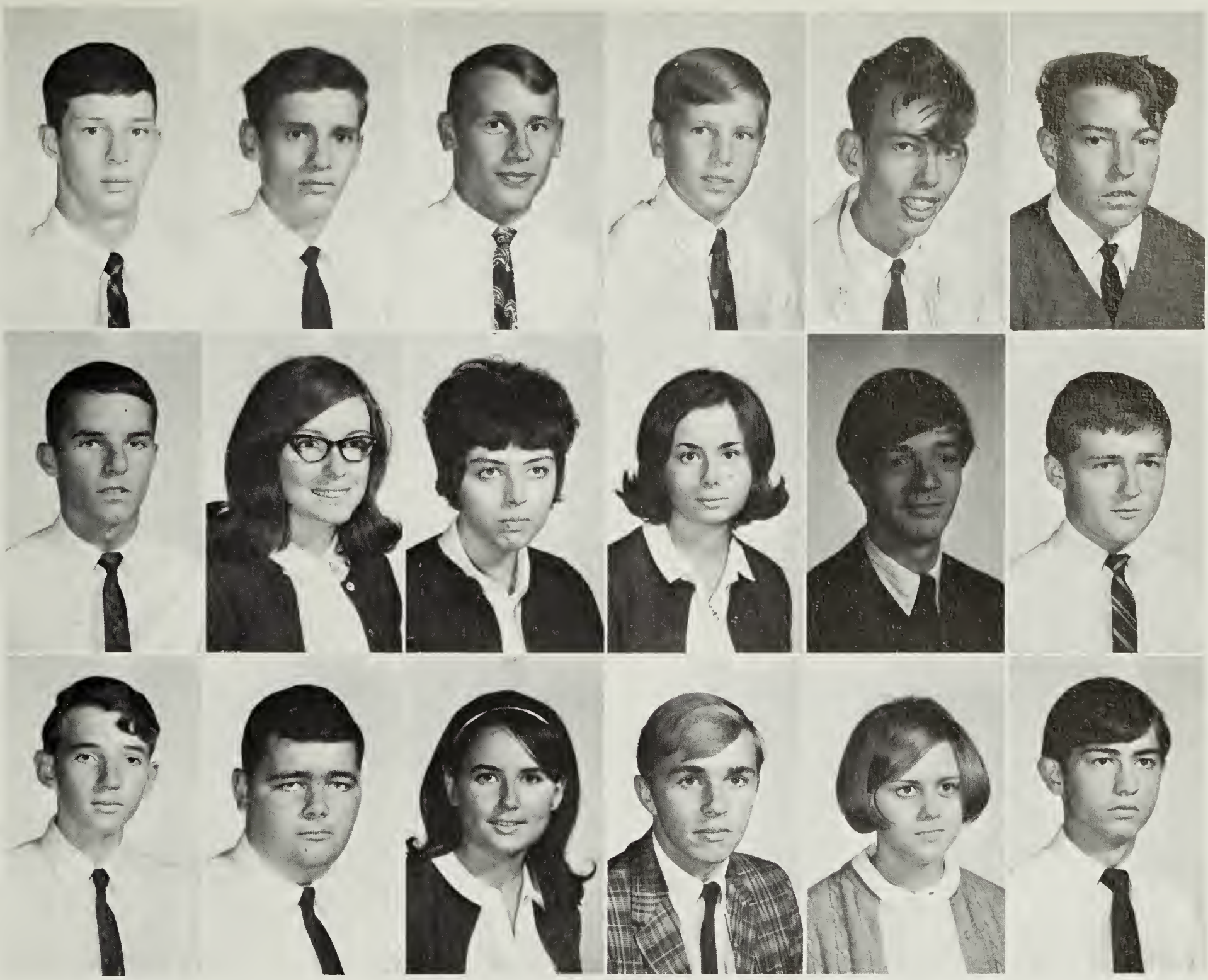

Jim Chappelle
Gary Chesley
Dave Childress

Mike Childs
Barbara Chinn
Richard Cio

Jim Clark
Mary Ann Clark
Clystie Clausen

Alvey Collins
Kemper Collins
Orval Conner

Barbara Connolly
Dona Connolly
Glenn Cooke

Tony Costello
Joe Cotton
Paul Courtney

Patty Craig

Wayne Creel

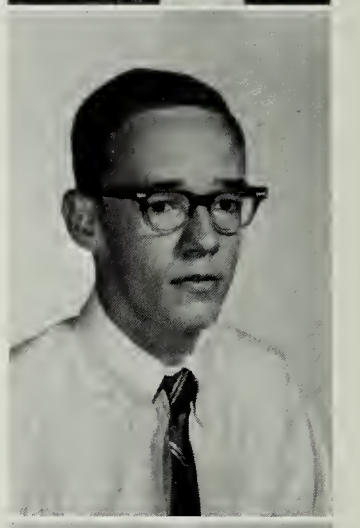

Jo Ann Crockett

Cheryle Cuddy
Brenda Cullop
Russell Culp

David Cundiff
Larry Dains
Gary Damrow

Carole Davenport
Rose Davis
Sue Davis

Barbara Deavers
Karen Deavers
Dale Decker

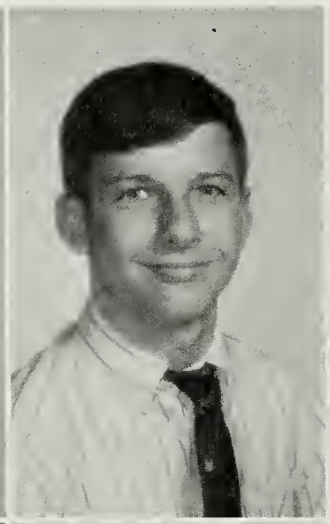

Deborah Dehaven
Kathy Dennis

Sara Dennis
John Dent

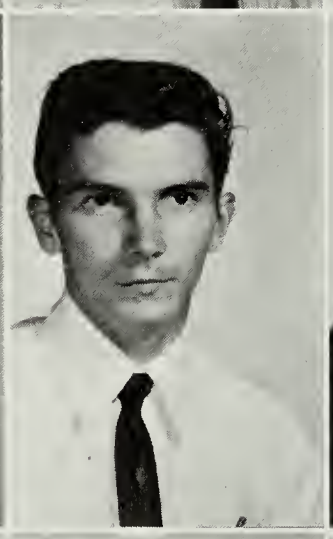

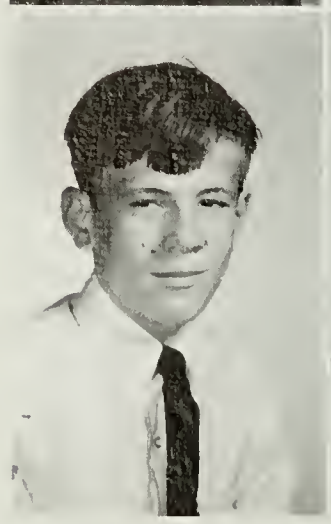

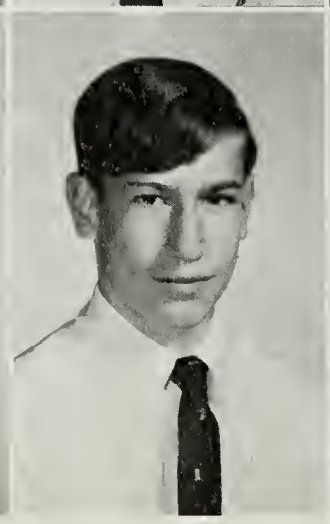

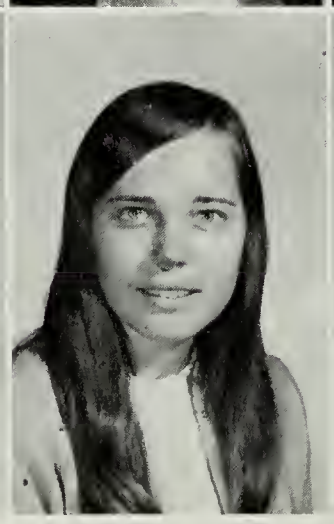

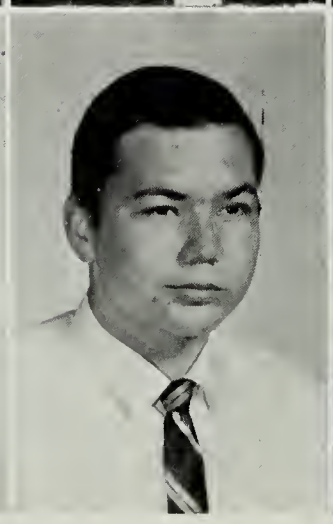

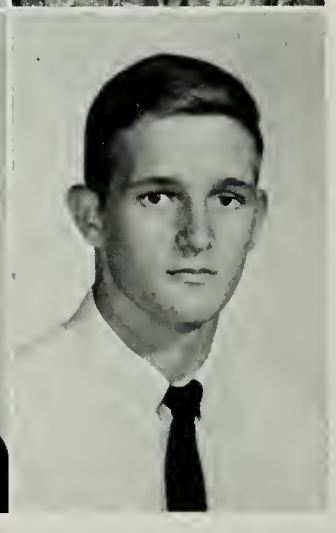

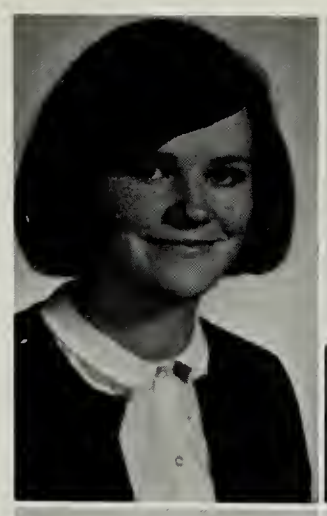

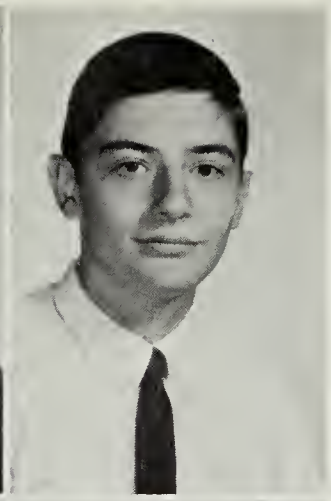

Coleen Desmond
Christine Devries
Bill Dibenedetto

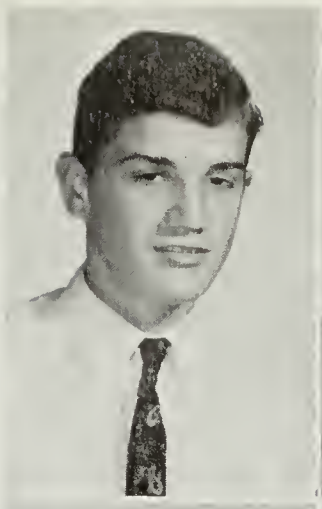

Larry Drake
Ken Drifmeyer

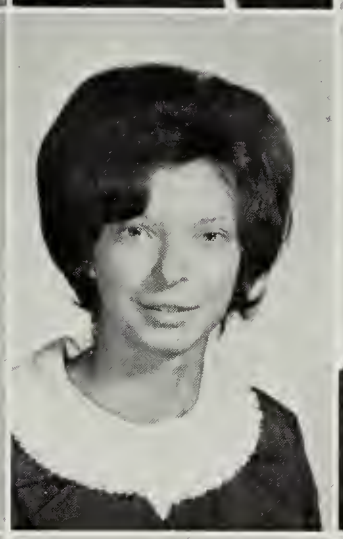

Mike Dillon
Brenda Dodson
Debbie Donaldson

Mona Duhan
Tammy Dunnett

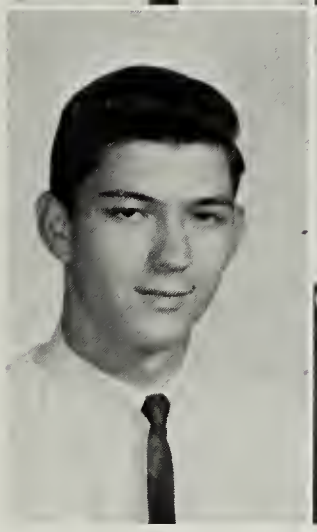

Charles Dorsett
Paddy Douglas
Robbin Doyle

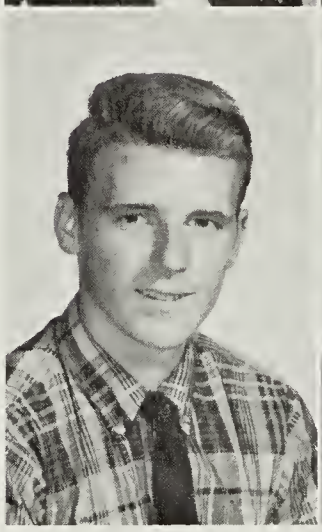

Charles Earley
Judy
Economides

Class of '68 Begins to Plan Early for College

Sharon Edelen
Drusie Ellmore
Demeretta Erwin

Jeff Feaganes
Rebecca Feagans

Mike Erwin
Bob Evans
John Faris

Alan
Featherstone
Hank Ferguson

Scott Ferguson
Debbie Fleming

Roger Fox
Susan Freeman
Marvin Frye

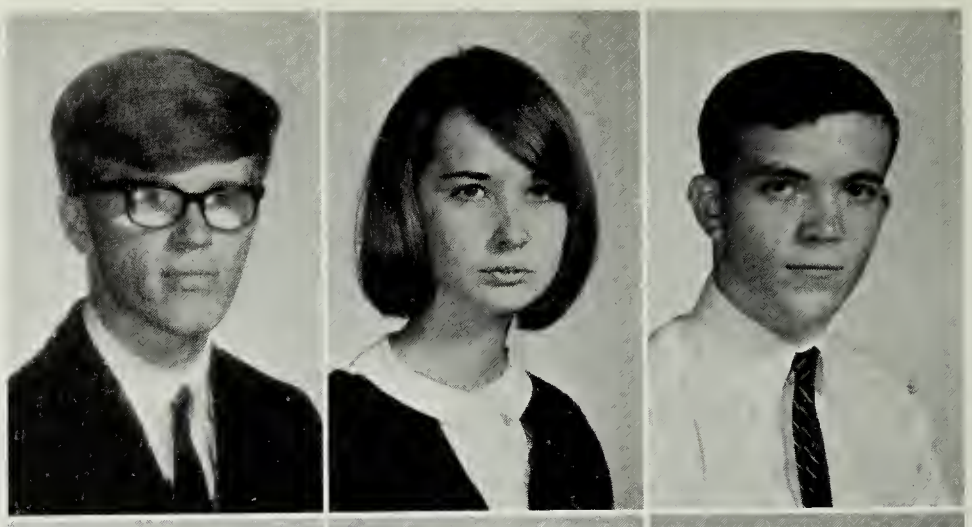

Kathy Fogarty
Kathy Fowler

Dara Funk
Gordon Gallahan
Jill Garrison

Thomas Garth

Lynn Gessert

Mae Gill
Diana Glenn

Gary Glossop

Jimmy Goins

Bob Goll
Danny Gorham

James Green
Pat Green
Michalle Greimann

Adrienne Goss
Monica Grant

Lynwood Gribble
Rick Griffin
Virginia Griffith

23 Juniors Inducted into National Honor Society

Vickie Grimm
Richard Groleau
Virginia Grove
Jana Guard
Melody Guthrie

Paul Haberer
Ray Hager
John Hall
Lewis Hall
Carol Halnon

Gladys Hansborough
Donna Harmon
Mike Harmon
Mike Harris
Donnie Harrison

Don Harrison
Wayne Healey
Dale Hedrick
Dan Henson
Linda Henson

Susan Hernandez
Pat Herrin
Cindy Hicks
Richard Hilleary
Richard Hilton

Juniors and Seniors Join Together for Valentine Dance

Richard Hoffler
Sandy Hollaway
Buddy Holloway
Sue Holt
Mike Horwath

Diane Hosford
Judy Houston
Dave Howell
John Howell
Phil Hubbard

Nadine Iroff
Lucille Jacobson
Johnny James
Larry Jamieson
Mike Jeffries

Janet Jenkins

Gary Jewett

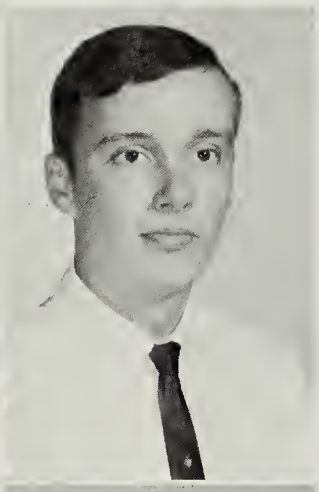

Cathy Johnson
James Johnson

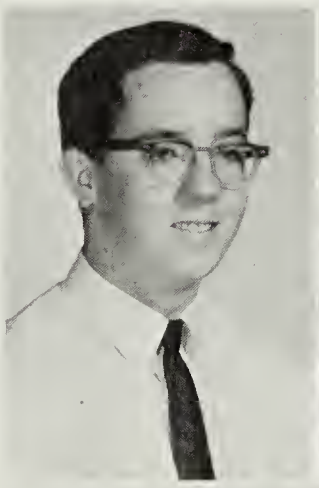

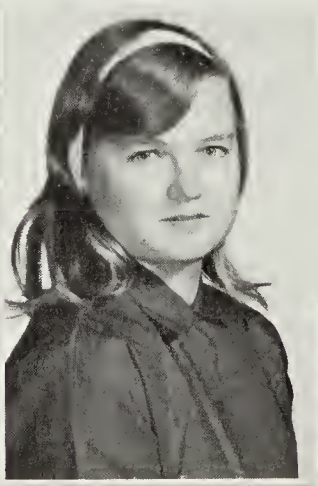

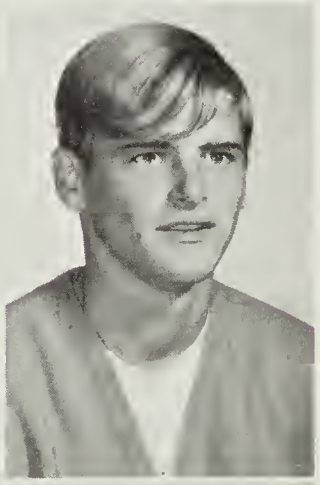

James Jones
Mary Jones
Randy Jones

Pat Johnson
Tommy Johnson

Mary Justice
Ken Kaldenback
Kevin
Kampschroer

Don Jones
Jack Jones

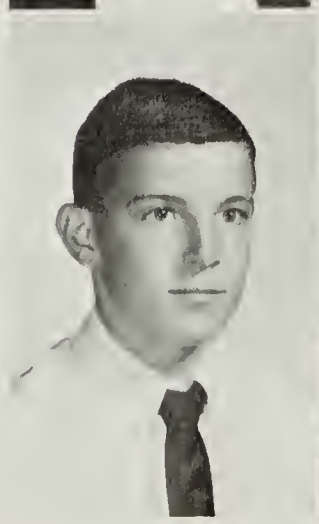

Mike Keck
James Keller
Janice Keller

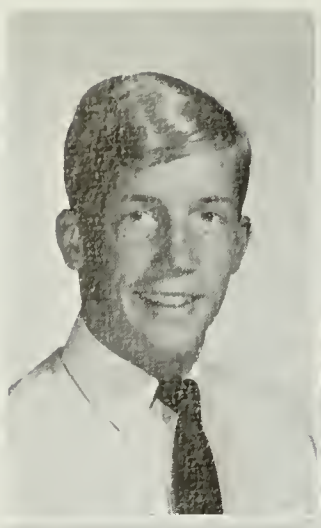

Doug Kuhn
Kathy Kyles

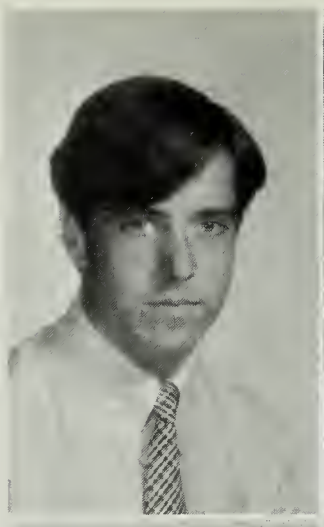

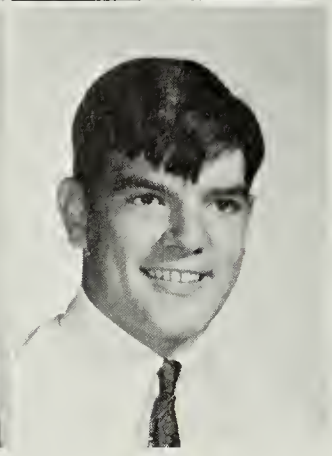

Steve Kent
Sherry Kerstetter

Kathy Kincannon
Diane King

Jackie Kirby
Steve Kreigh

Faye Lam
Nancy Lam

Josie Lamp
Darla Land

Linda Larock
Francis Lavria

Eula Lawhorne

Candy Lawrence

Mike Leavitt
Beth Lee
Joanne Lenwell
Karen Lerohl
Cliff Lewis

Johnnie Lewis
David Lappard
Bob Lloyd
Betsy Lopresti
Larry Loveall

Sharon Lowery
Peggy Lutz
David Lyon
Jann Mack
Heidi Maier

Susan Mallory
Steve Mangum
Linda Margosian
Gerry Martin
Janie Mason

Rose Massey | Kathy Masterson | Mike Mc Clary | Nancy Mc Clelland | Pat McCoy | Maureen Mc Donald

Sammy McEwen
Linda Mc Farland
Paul Mc Fairland
Bob Mc Guinn
Jeannie Mc Guinn

Marsha Mc Kay
Sue Messinger
Barry Messmer
Jakire Meterell
Charles Meyers

Chuck Miller
Daphne Miller
Freida Miller
Paula Milliams
Carol Mills

Mollie Minor
Leonard Mitchell

Richard Mitton
Mary Monts

Ray Moon
Joanne Moore

Cheryl Moorhead
Anne Marie Mooreland

Craig Morgan
Guy Morgan

Doug Mrstik
Kathy Murphy

Reggie Murphy
Sue Murray
John Myers

Marilyn Myers
Barbara Nathan
Bill Neidermeyer

Bill Nelson
Kathy Nelson

L. B. North
Helen Norton
Debbie Nuckols

Mike Nelson
Ellen Newman

Daniel O'Brian
Mike O'Conner
Mary O'Neal

Mary Jane O'Neal
Shay Ouderkirk
Gayle Paire
George Paulenz
Ronnie Payne

John Orange
Robert Pace
Steve Patterson
Greg Pavlick
Herbert Pearson

Jr. Council Plans Many Class Activities

Marcy Pearson
Rick Pelasara

Susan Penn
Bunny Pfeil

Rosemarie Philips
June Phillips

Patty Phillips

Stephen Potter

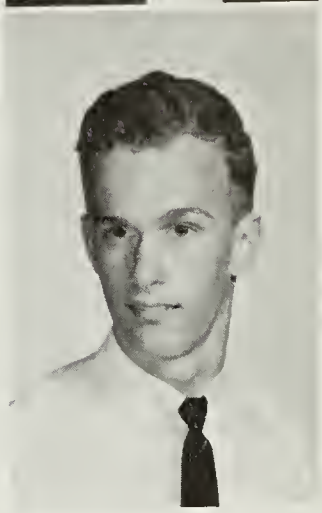

Jack Powell
Vic Powell
Virginia Powell
Edward Pravlik

Margie Readdy

Bob Prevenslik
Paul Prewitt
Mike Puryear
John Quante

Becky Reddick

Susan Raettig
Deborah Randall
Keith Randall
Donna Ratcliff

Chris Reed

Patty Reed
Anne Reeder
Bill Reese

Kevin Roberts
Pat Robinson

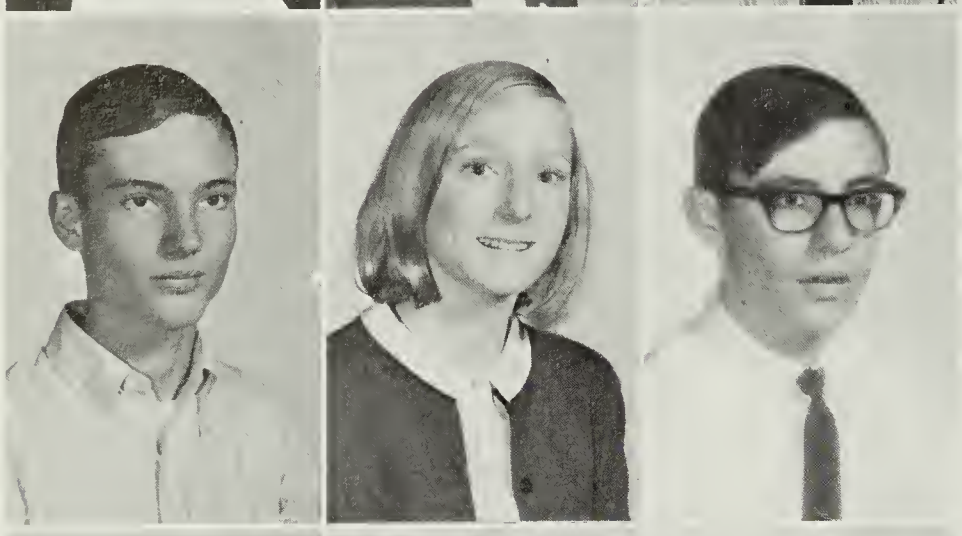

Wayne Reid
Lynne Reubush
Tom Rice

Ronnie Rodgers
Michael Roe

John Richardson
Martha Risdon
Dee Robanos

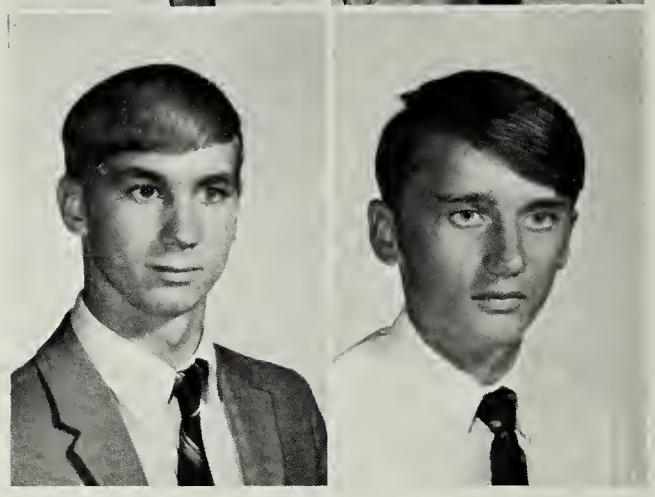

Rick Rogers
Gabe Rozsa

"Holiday in Rome" Climaxes a Successful Year

Alison Rush
Glenn Russell
Cheryl Rutherford
Helen Rutledge
Steve Salter

Jerry Sandors
Ron Schneider
Bruce Schulte
Derrill Scott
Joan Setliff

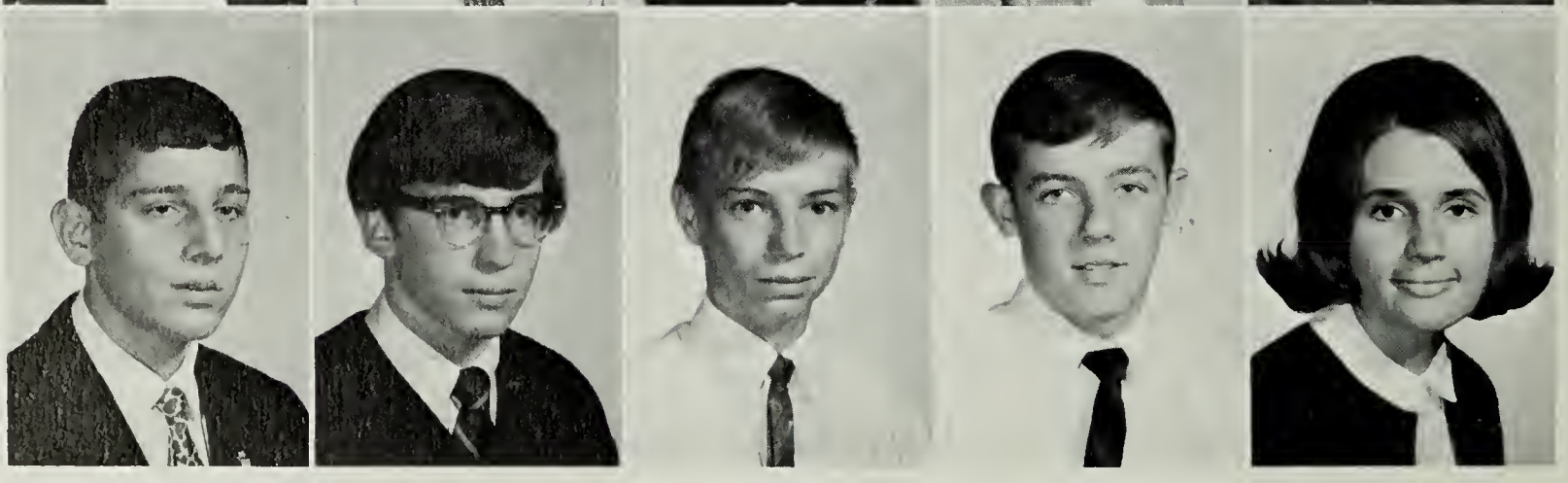

John Shaeffar
Charlotte Shaffier

Clare Shelby
Pat Shelly

Linda Shelton
Lane Sheppard

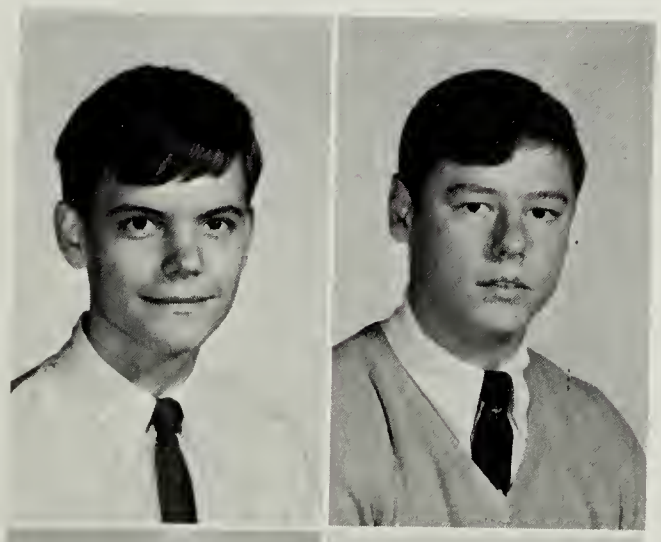

Jim Shields
David Shook

Doug Sims
Glenn Sims

Howard Sinclair

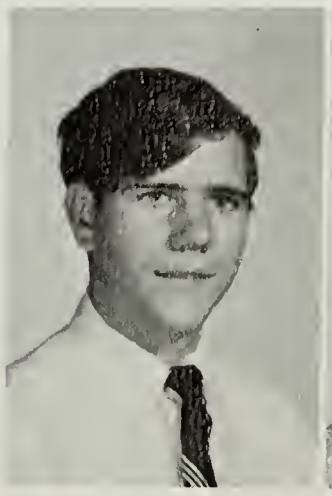

Becky Smith

Bill Smith

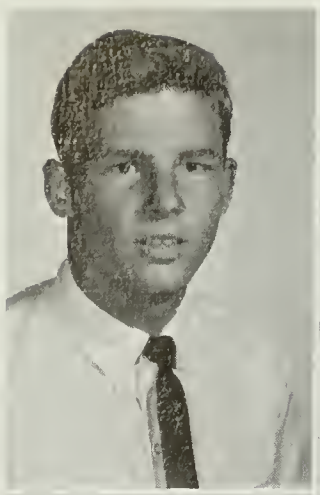
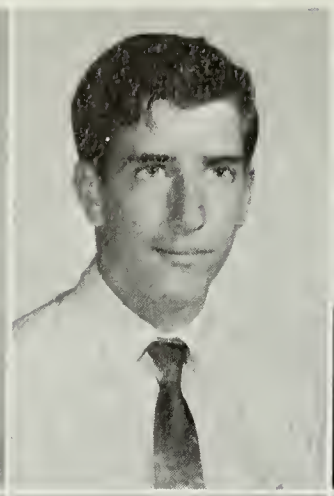

Danny Smith
Larry Smith
Linda Smith
Joan Sneed
Mary Snow

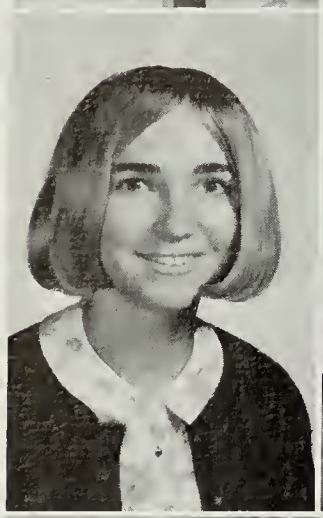

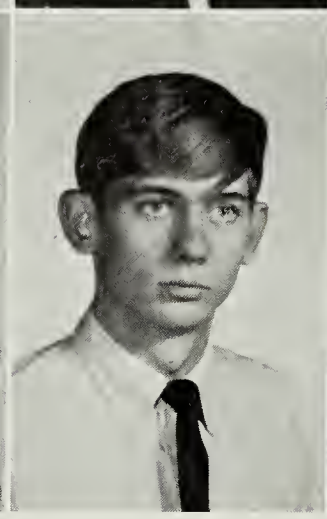

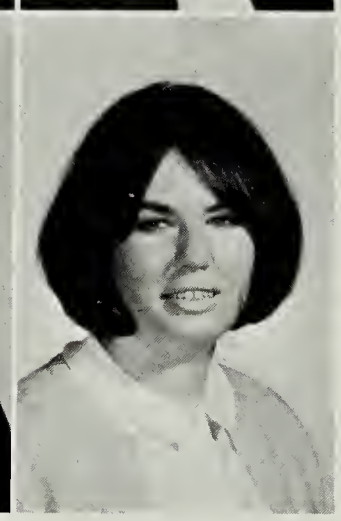

Pat Spicer
Judy Stapf
Lanny Staples
June Starr
Sherry Steidel

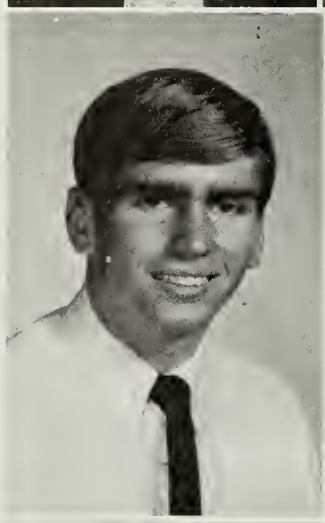

Ron Stemple

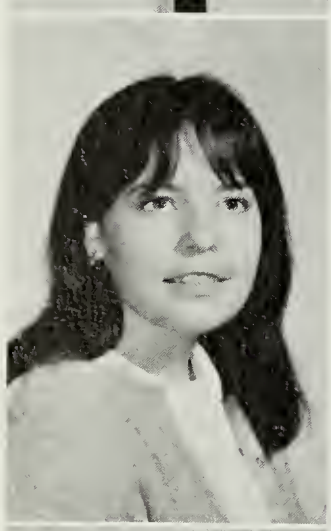

Sandy Stephens

Stephen Stith

Jack Stoyko
Linda Strait

Gail Taylor
Grace Taylor
Jerry Taylor

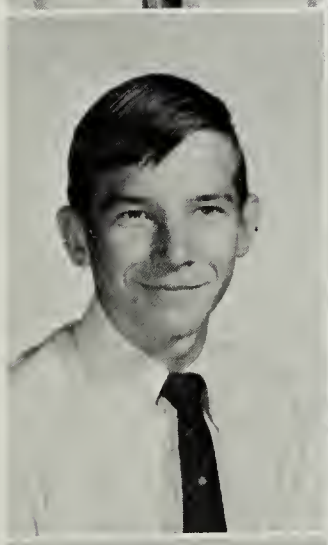

David Strickler
Evelyn Studer

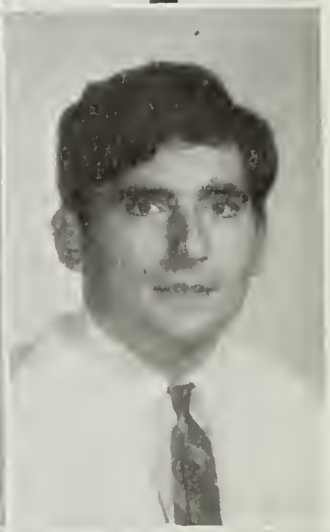

Dianne Terry
Harold Thomas
Wade Thomas

Nancy Summerlin
Bob Surface

Pamela Tiano
Judi Tingley
George Tomlinson

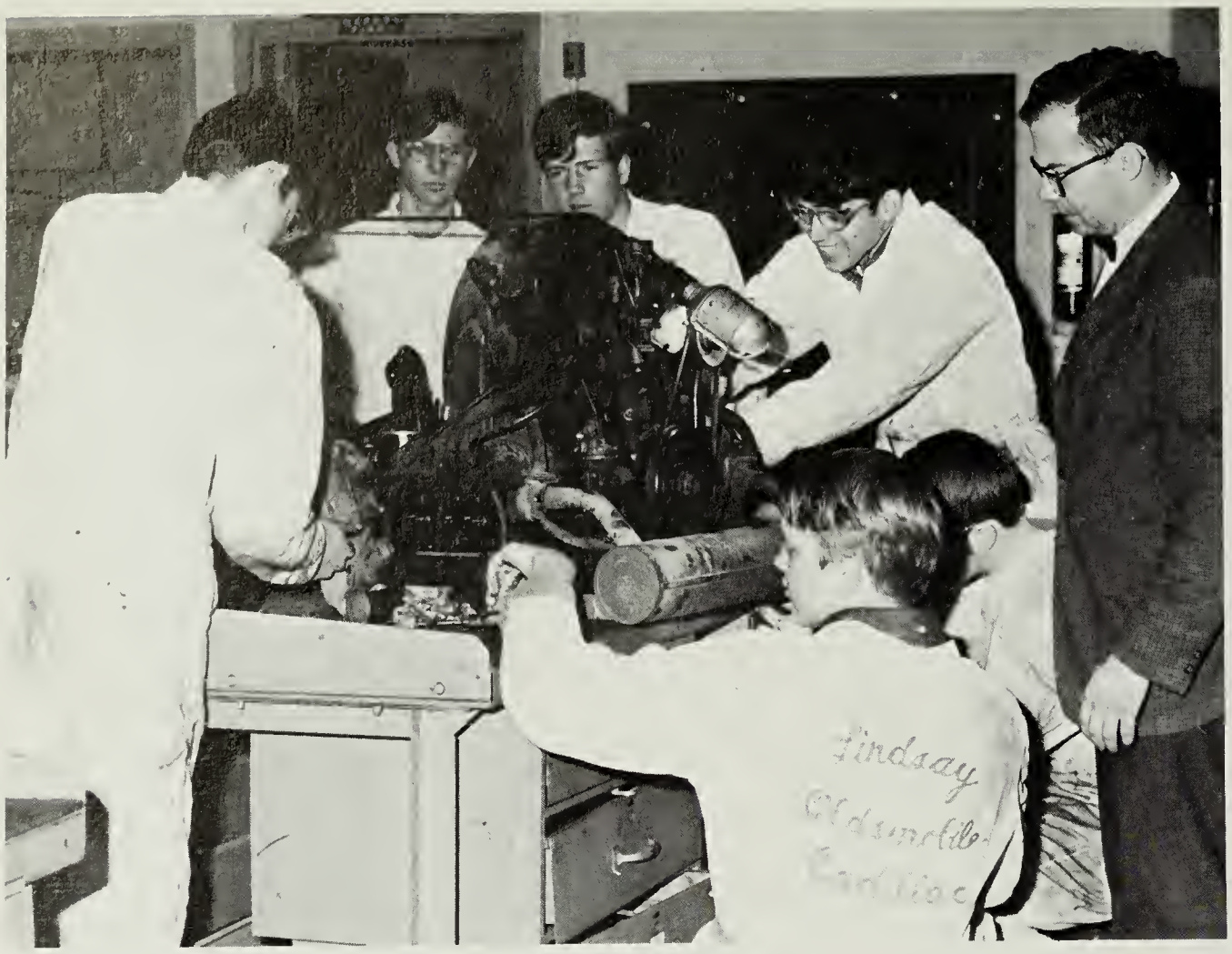

Sharon Towns

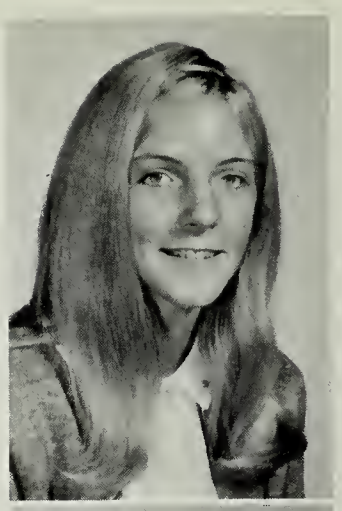

Liz Tucker

Linda Turnbull
Sharon Tyson
Charles Vest
Carol Viar
David Walker

Linda Walker
Shirley Walls
Linda Walthal
Jim Wangness
Delores Wayne

David Weaver
Elaine Weaver
Cindy Wells
Gary Westgate
Mike Wheeler

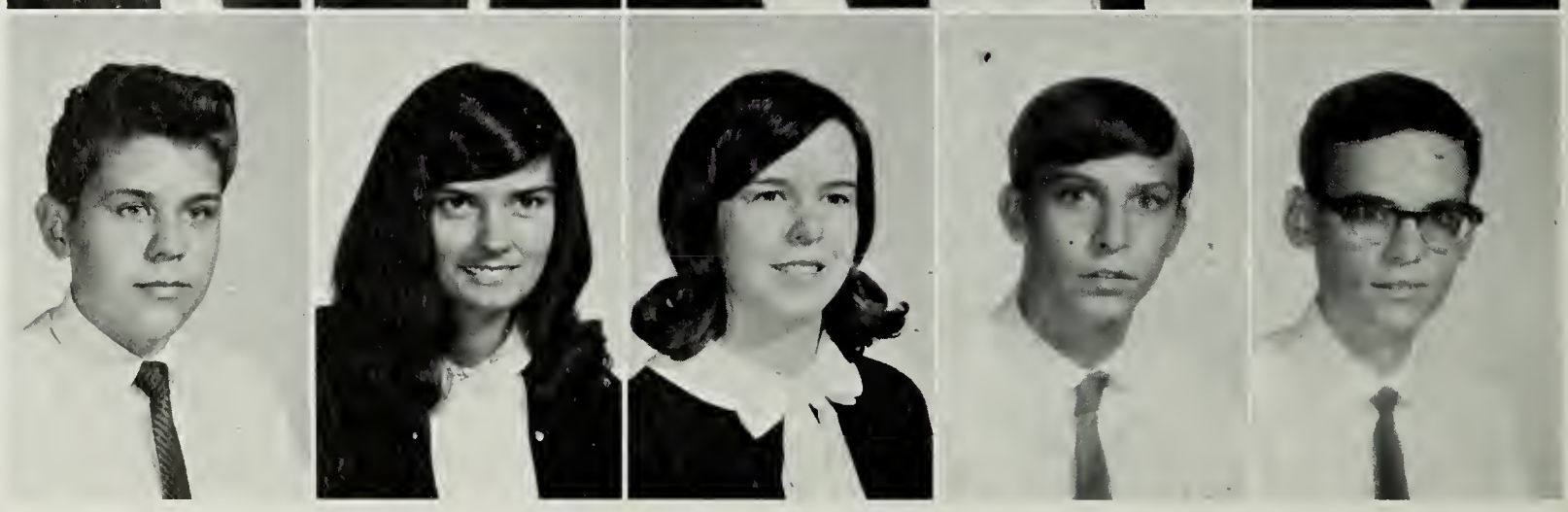

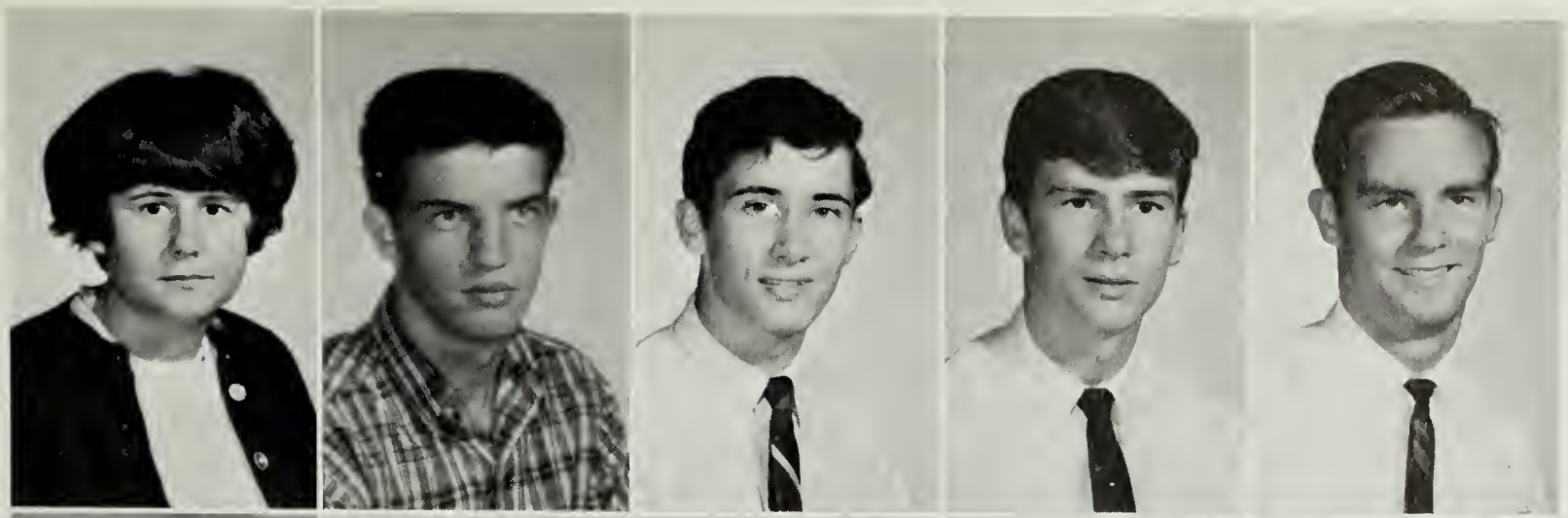

Carolyn Whetzel
Eugene White
Ray White
Brandon Whittington
Warren Wickline

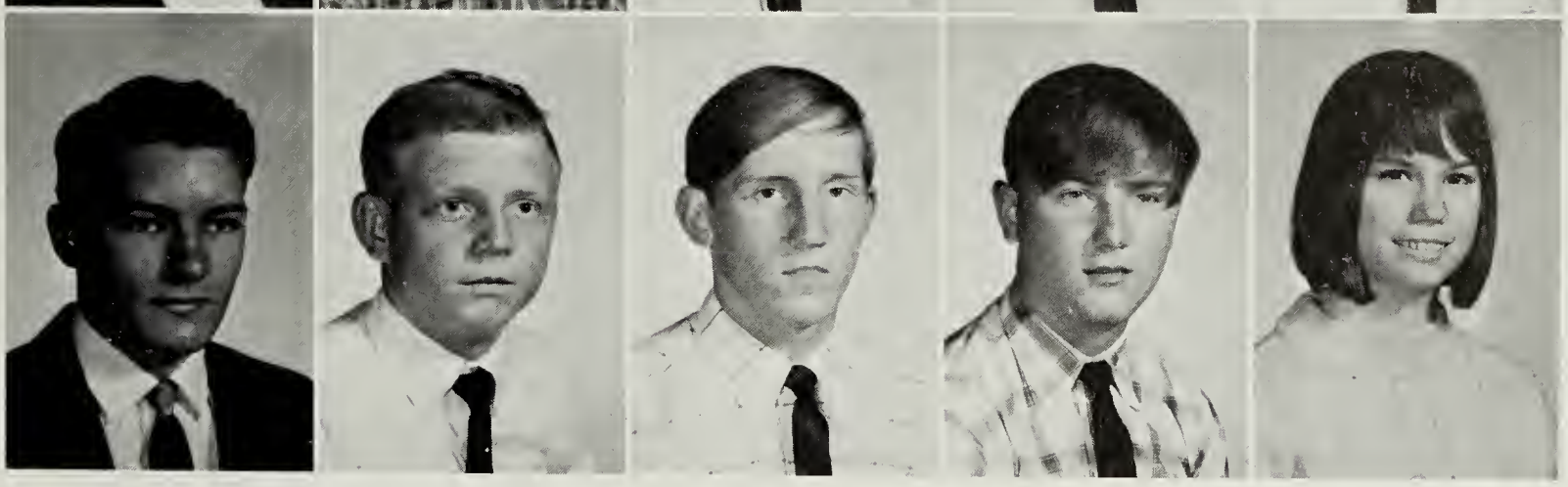

Charles Wigner
Albert Williams
Alvin Williams
Charles Williams
Kristin Williams

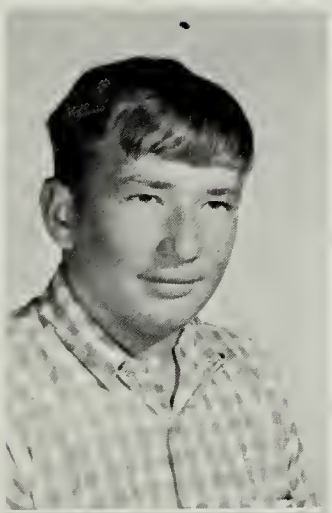

Ronald Williams

Sue Williams

Ginny Wilson

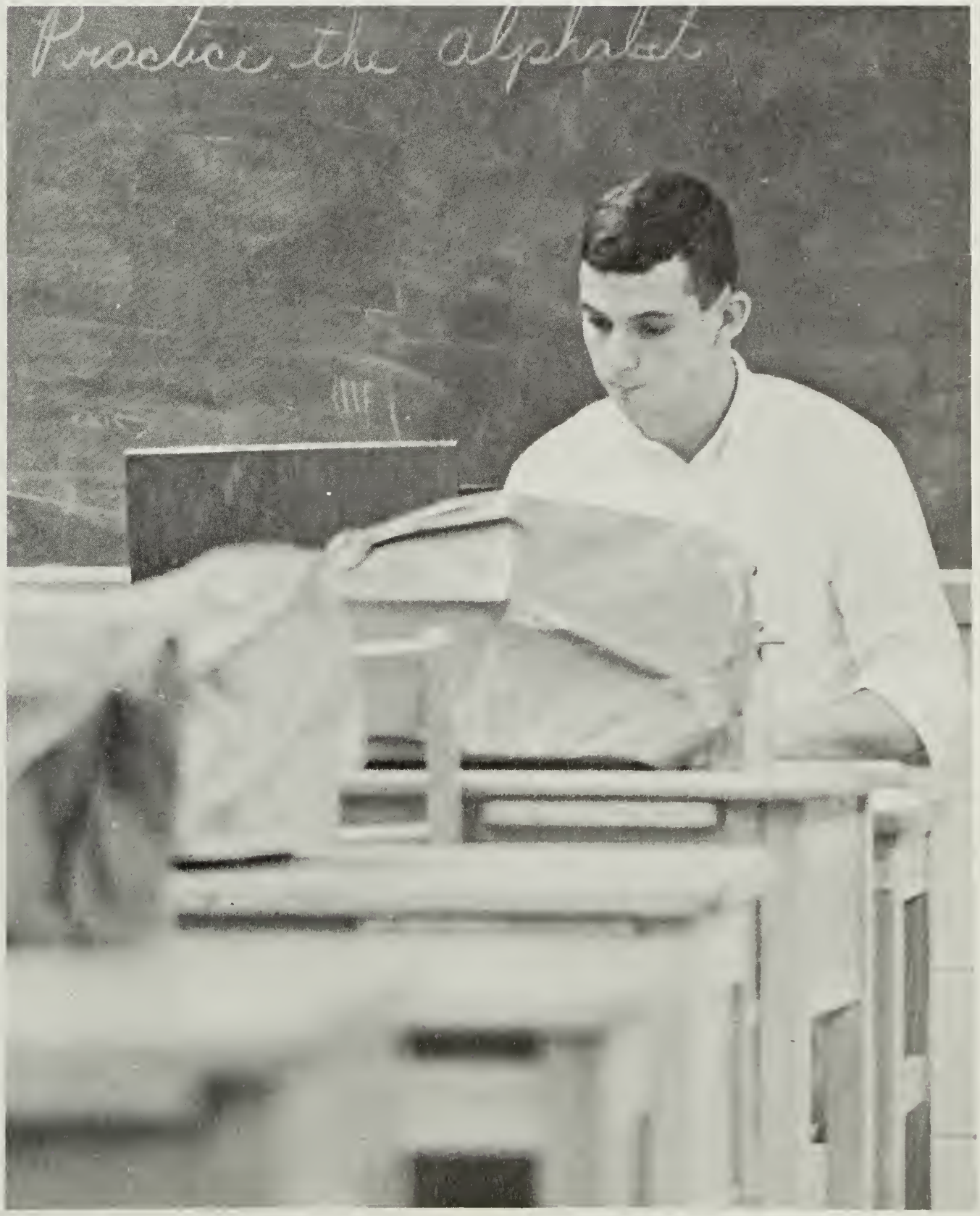

Darrel Windom
Wendy Winslow
Bob Wise
Walter Witt
Allen Wood

Brenda Wood
Sherry Wood
Pat Wright
Wayne Wright
Gayle Wrobleski

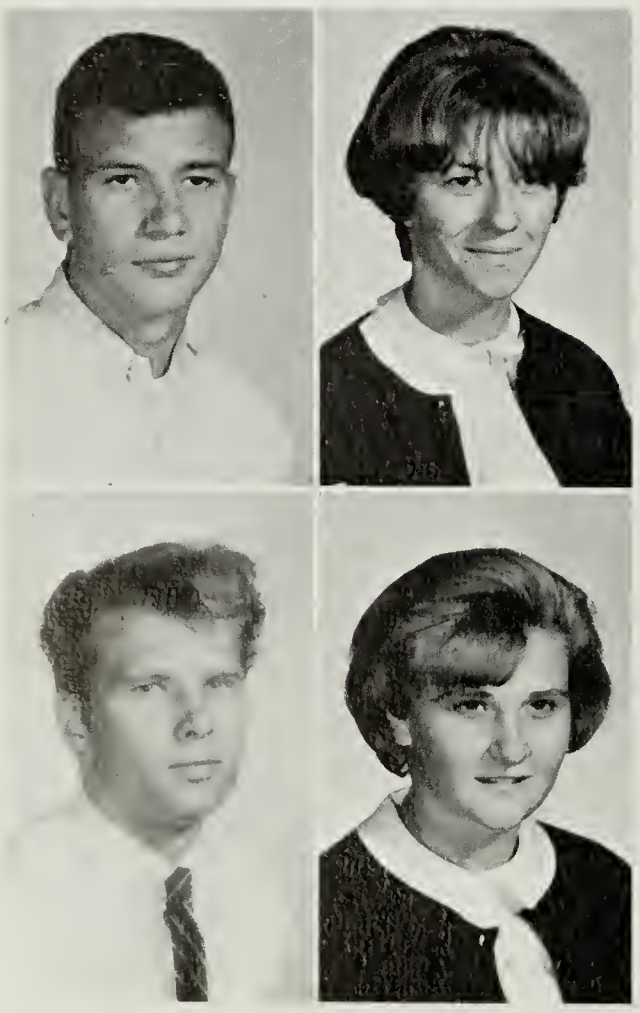

Ken Yancey
Darlene Yoder

Donald Yoder
Chris Young

Underclassmen Antics

THOMAS A. EDISON
HIGH SCHOOL

Seniors

SENIOR CLASS OFFICERS: Greg Mullen, President; Linda Backstrom, Vice President; Leeda Atkinson, Secretary; Shirley Davis, Treasurer. Missing: Ruth Cummings, Historian.

Upon the culmination of four years of hard work, the Class of '67 has learned much more than what is found in books. We have gained through experience the knowledge that a class that functions is one that ellicits the participation of everyone.

The Senior Senate was created for the purpose of informing our homerooms of various activities and in the process, unifying them. Homeroom, which was conducted in the cafeteria, provided the chance to associate with fellow class members, thus strengthening our bonds. A new Senior lounge was established to fulfill the same purpose. A prizewinning float and hall exemplified the singleness of spirit of the class at Homecoming. The Senior girls combined their efforts to defeat the Juniors in Powder Puff Football and Basketball. A Sweetheart Dance in February was given jointly by the Junior and Senior Classes. During the Scat and Step Tests, there was a field trip to Washington, D.C. and the National Aeronautics and Space Administration in Greenbelt, Maryland. In the Fall, fifteen Seniors were inducted into the National Honor Society, and five students became National Merit Scholarship semi-finalists

The apex of our unity will come during Baccalaureate and Graduation, but we trust that our class will always be remembered as the *CLASS* of '67.

CLASS SPONSOR: Miss Dopp

Senior Homeroom

FRIENDLIEST: Bob Lowe and Shanthi Kini

MOST LIKELY TO SUCCEED: Greg Mullen and Betsy Vail

Senior Superlatives

MOST INTELLECTUAL: Gurcharan Khanna and Betsy Vail

MOST INDIVIDUAL: Ken Smith and Pam Monk

As each Senior makes his path for the future, these selected few will remain in the memories of all as the representations of the Class of '67. Outstanding individuals unifying the Senior Class of Edison personify the sought-after characteristics of our future leaders of America.

BEST LOOKING: Ken Gaudreault and Sandy Parker

MOST SCHOOL SPIRITED: Bob Snapp and Betsy Vail

MOST TALENTED: Bruce Snyder and Lynne Rosenwasser

WITTIEST: Ritchie Sellers and Betsy Vail

CUTEST COUPLE: Bob Robinson and Shirley Davis

BEST ALL AROUND: Bruce Snyder and Betsy Vail.

MOST ATHLETIC: Nancy Jose and Bob Lowe.

BEST DRESSED: Linda Reid, Marcia Hill, Kenny Gaudreault, and Ritchie Sellers.

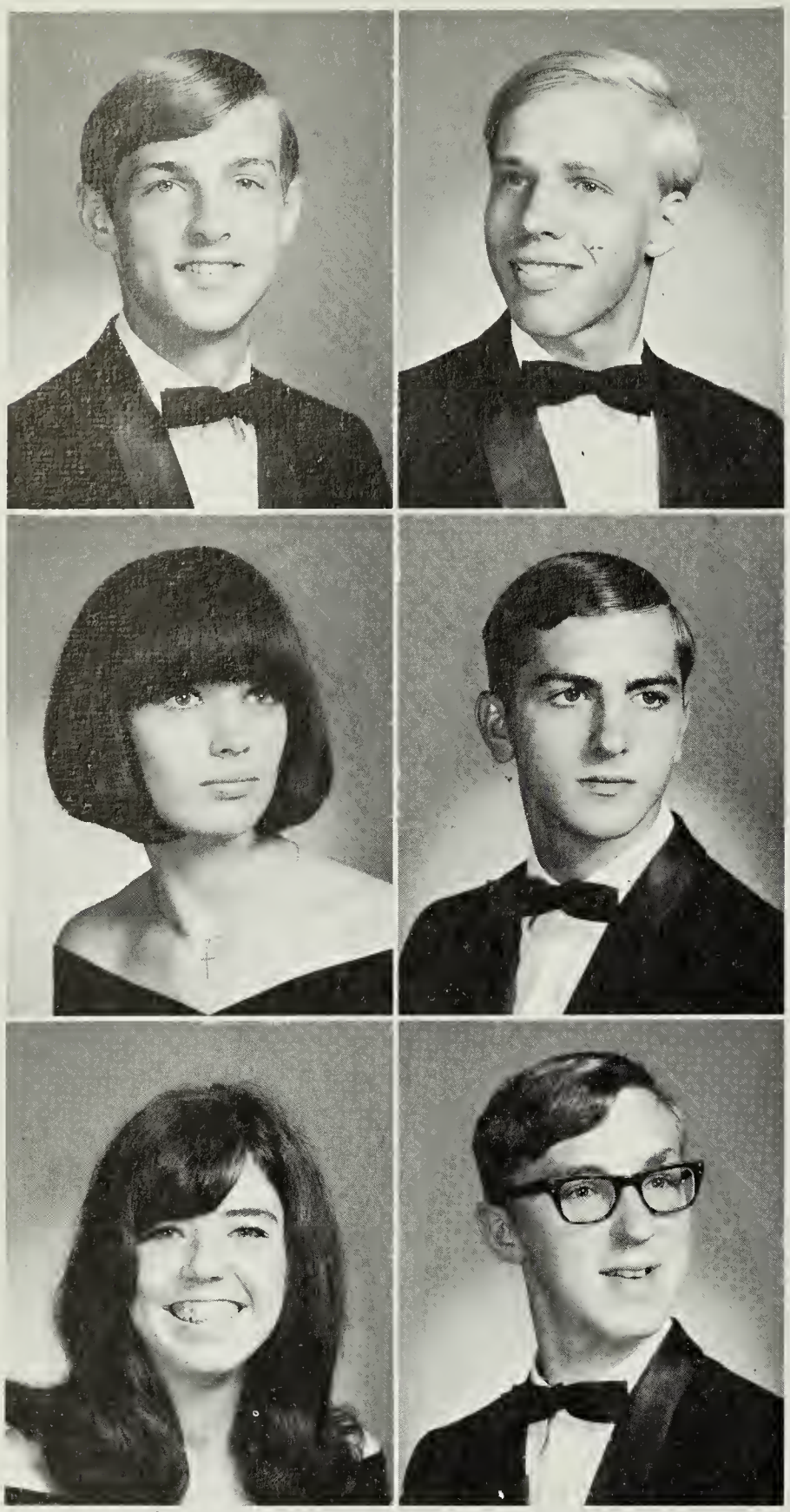

Roger W. Able
Vicki L. Adams
Carolyn S. Adudell

Ben Aleskowitz
Mark L. Altom
Ralph L. Amsden

Amanda J. Anderson

Donna J. Ando

Barbara L. Andrews
Charles D. Andrews

William C. Arthur
William H. Arvin

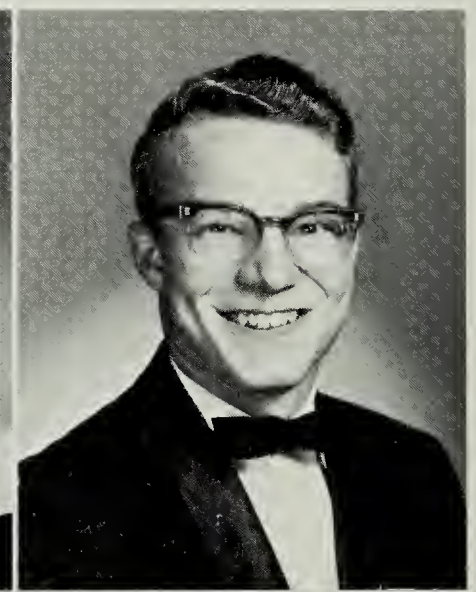

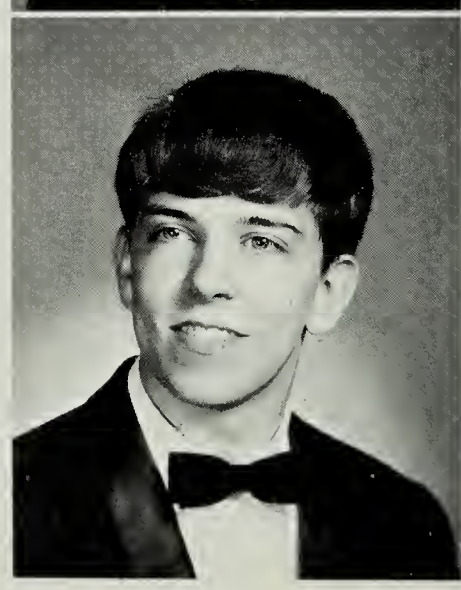

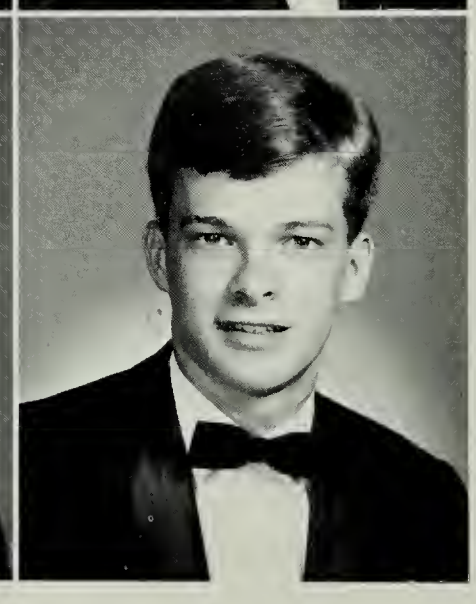

David J. Ash
Leeda M. Atkinson

Larry W. Avery
Kathryn A. Back

Linda M. Backstrom
Barbara A. Bacon

Gary F. Bacon
Brianne K. Bailey

James L. Barnes
Beth N. Barry

Cecelia M. Barton
Brenda L. Batchelor

Carl W. Battenfeld
William M. Bearden

David M. Beck
Gloria J. Bennett

Mary K. Bentley

Pamela S. Bollinger

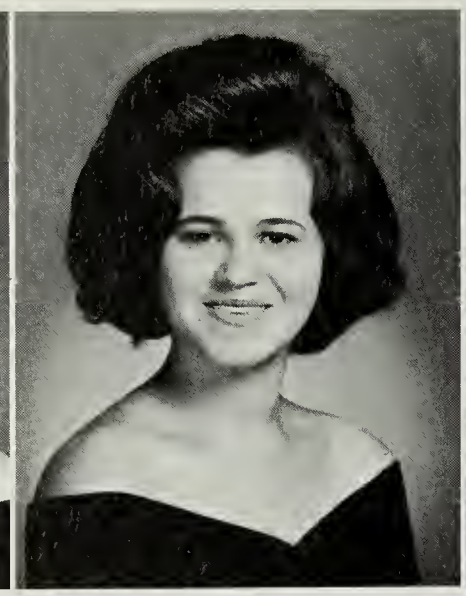

Ethel M. Bonbrake

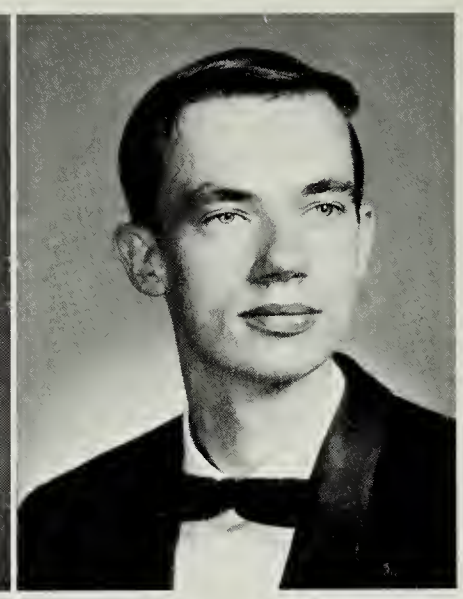

George E. Bondurant

Seniors, Guinea Pigs For Educational Advancement

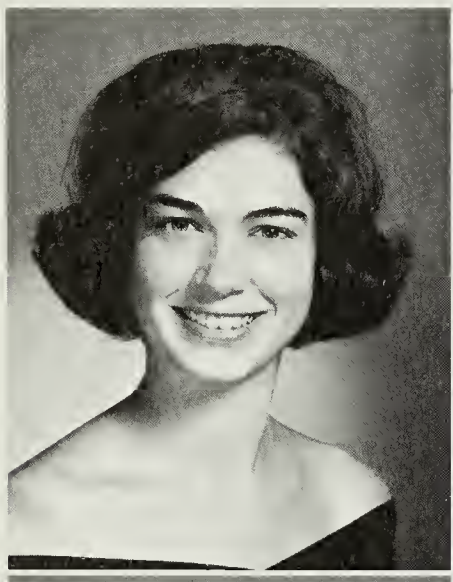

Eileen M. Boneta
Delcie E. Boyd

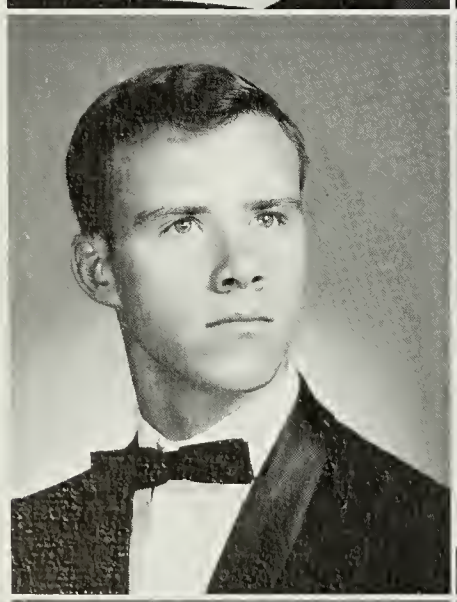

Stephen J. Boyd
Patricia G. Boyle

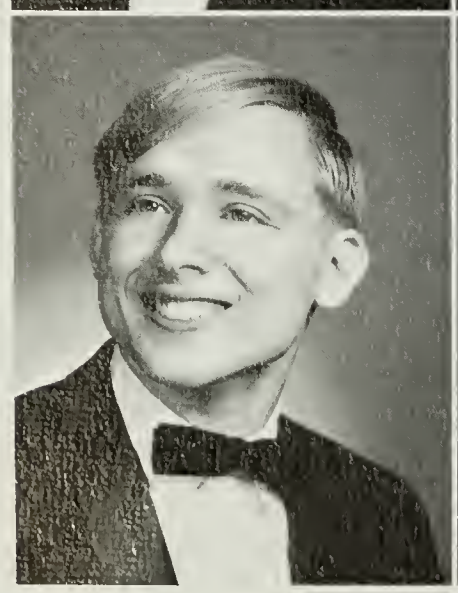

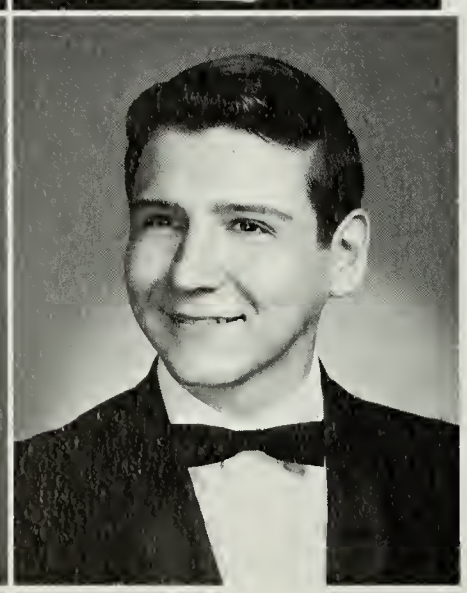

William E. Brenzovich
Donald R. Brewer

Frank S. Brindzik
John C. Brown

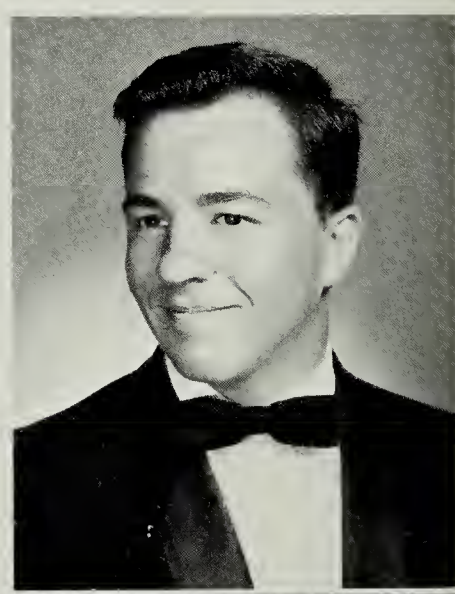

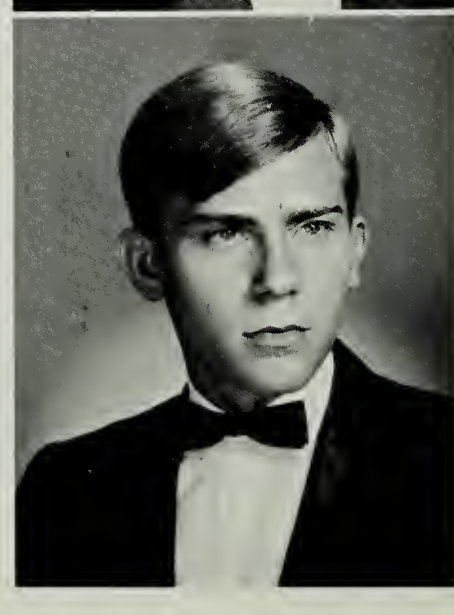

Timothy E. Brown
Clark E. Brownfield
Edward C. Bryant

Randy S. Bufalari
Linda B. Burk
Martin R. Burks

Clifford H. Burnett
Mason L. Burns

Cheryl L. Butler
Betty L. Byrd

James A. Byrnes
Shelby D. Caffrey

John D. Campbell
Charles A. Capps

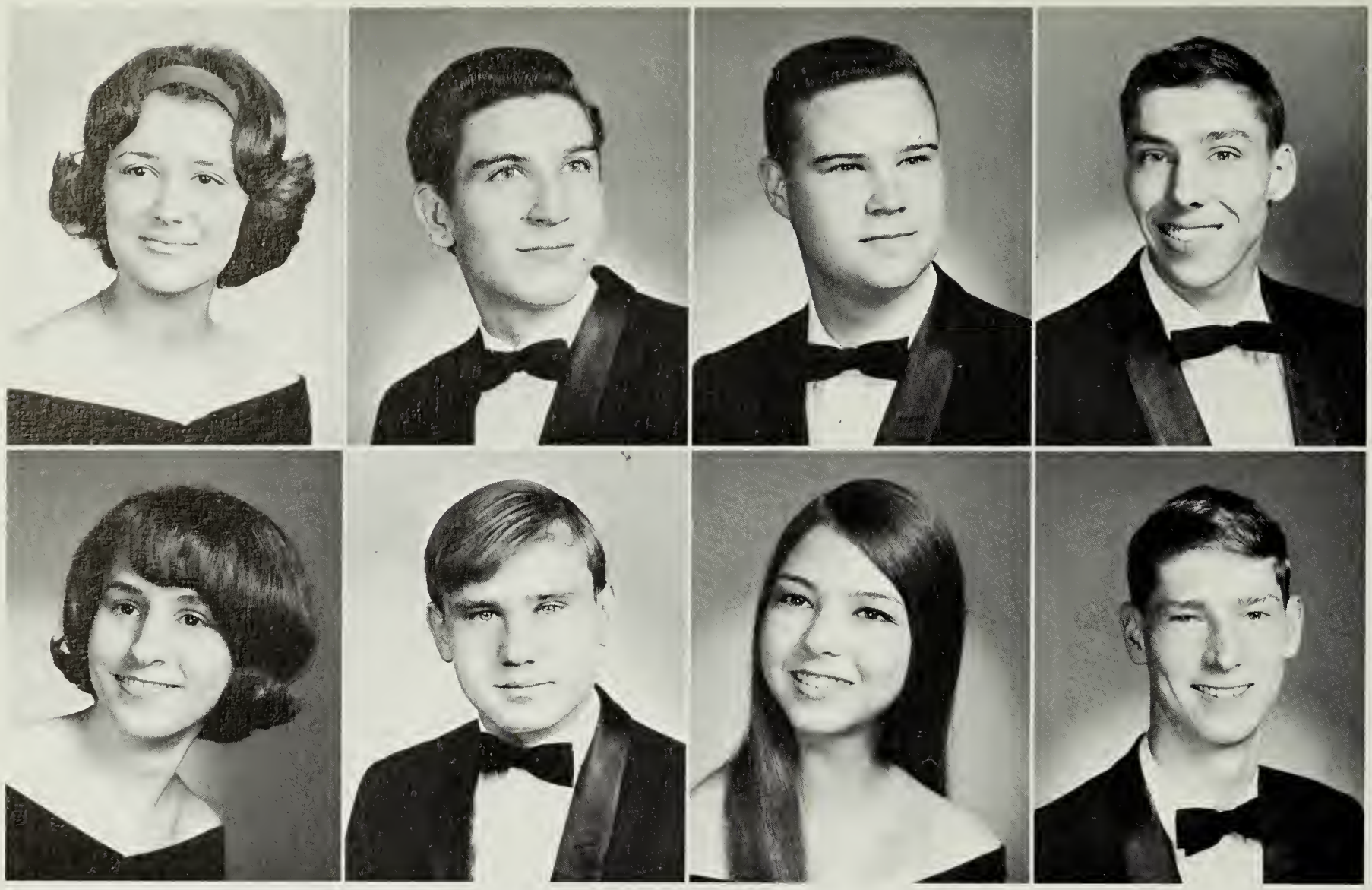

Janet E. Carabin
Bonita F. Carey

Thomas J. Carlstrom
George Casteneade

James L. Caton
Mary B. Chambers

Harry Charlesen
William J. Chidester

Martha E. Childress
Gerald S. Christensen

Ronald B. Christensen
Lucille A. Cicale

Mary M. Cicale
James S. Clark

Shirley M. Clark
Cheryl Coffey

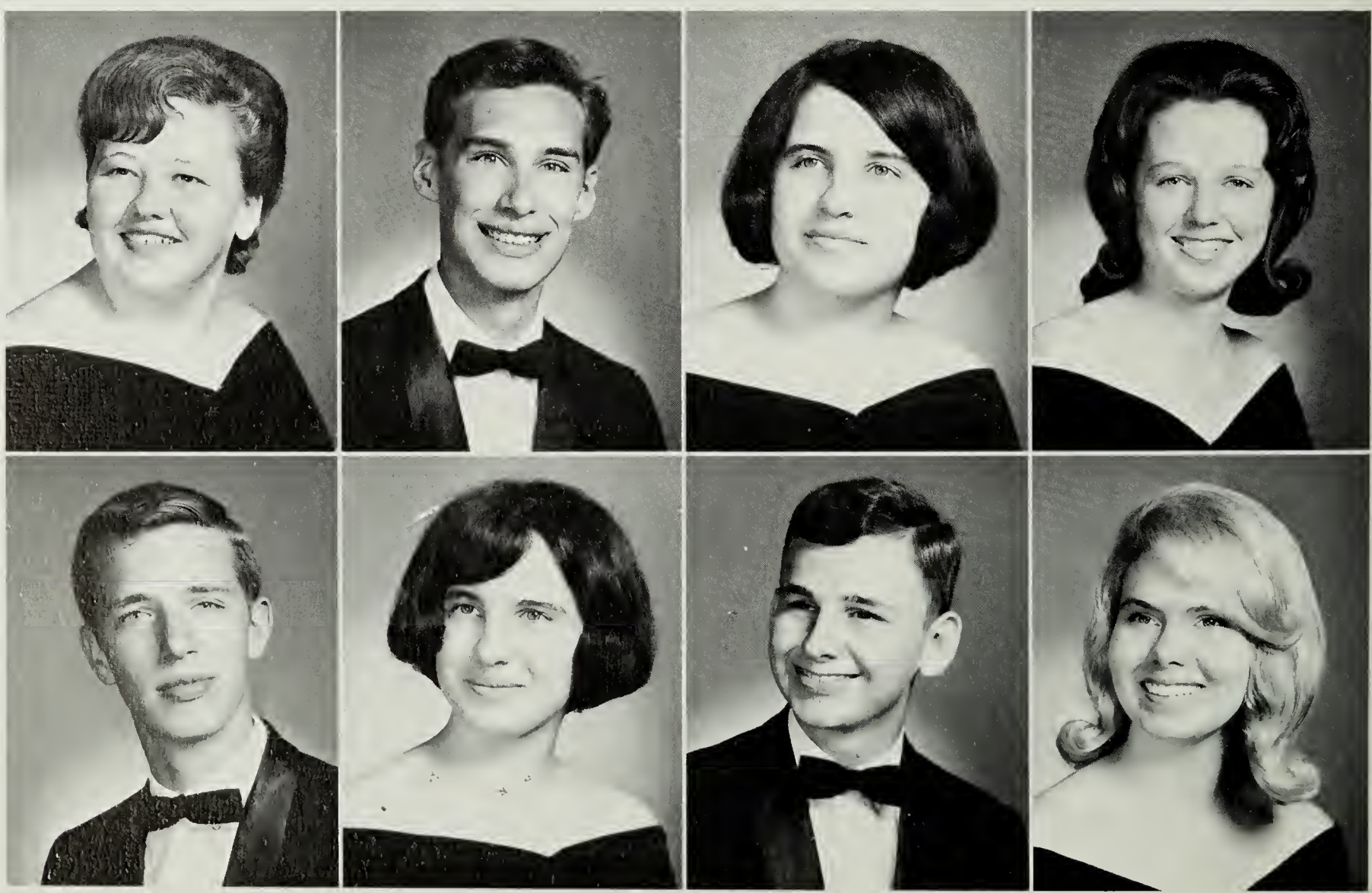

Linda Colanche
Carmen R. Cole
Robert C. Colegrove

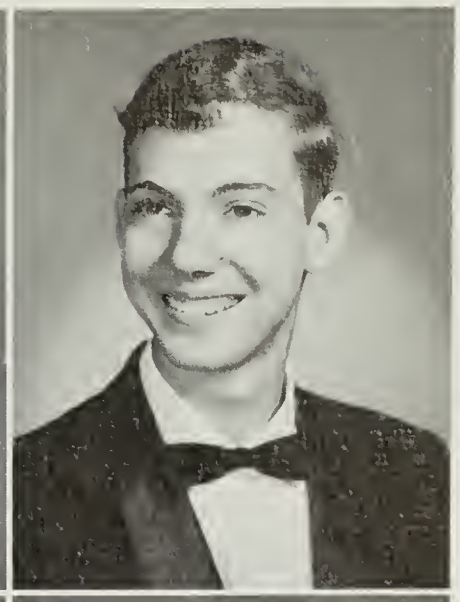

David A. Collegeman
Patricia D. Collins
Regina Comeau

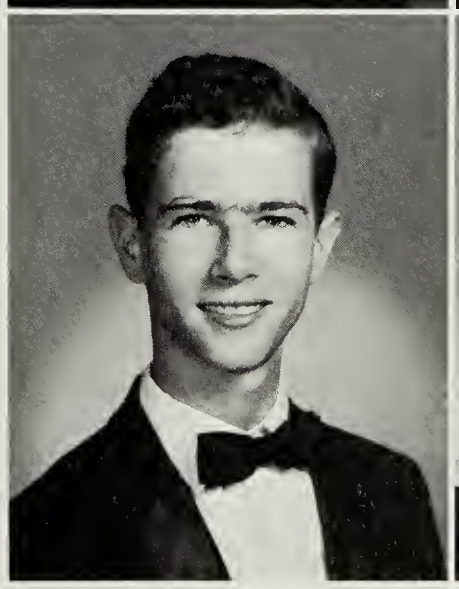

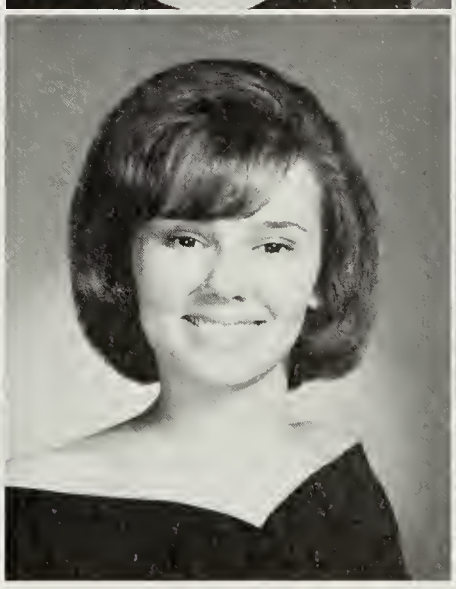

Seniors Lead in First Area Shakespearean Production

Margaret D. Comer

Linda K. Conner

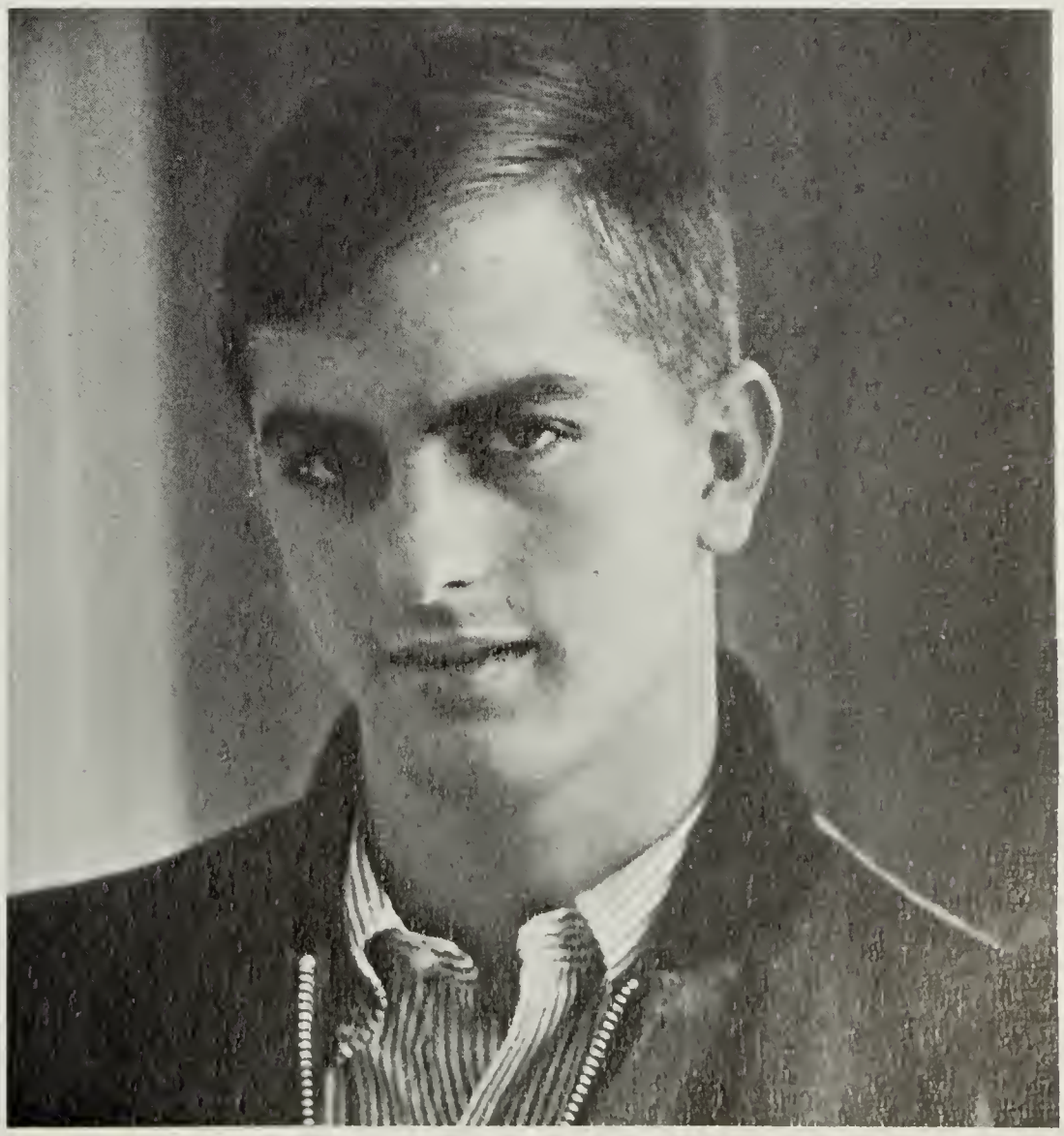

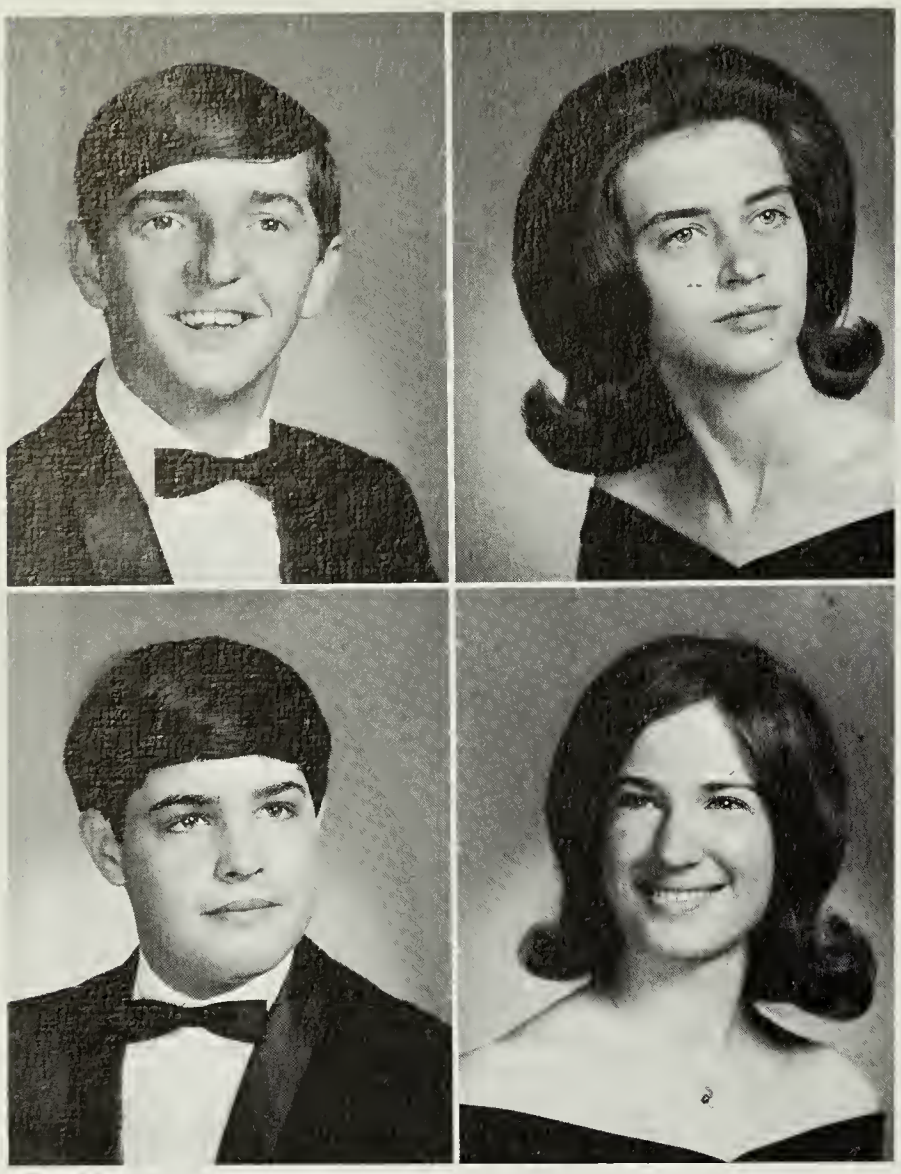

Edward P. Cook
George B. Cordone

Elsie N. Cornnell
Barbara A. Cowan

Marilyn P. Crain
Alfred R. Crawford
MaryAnn Creighton

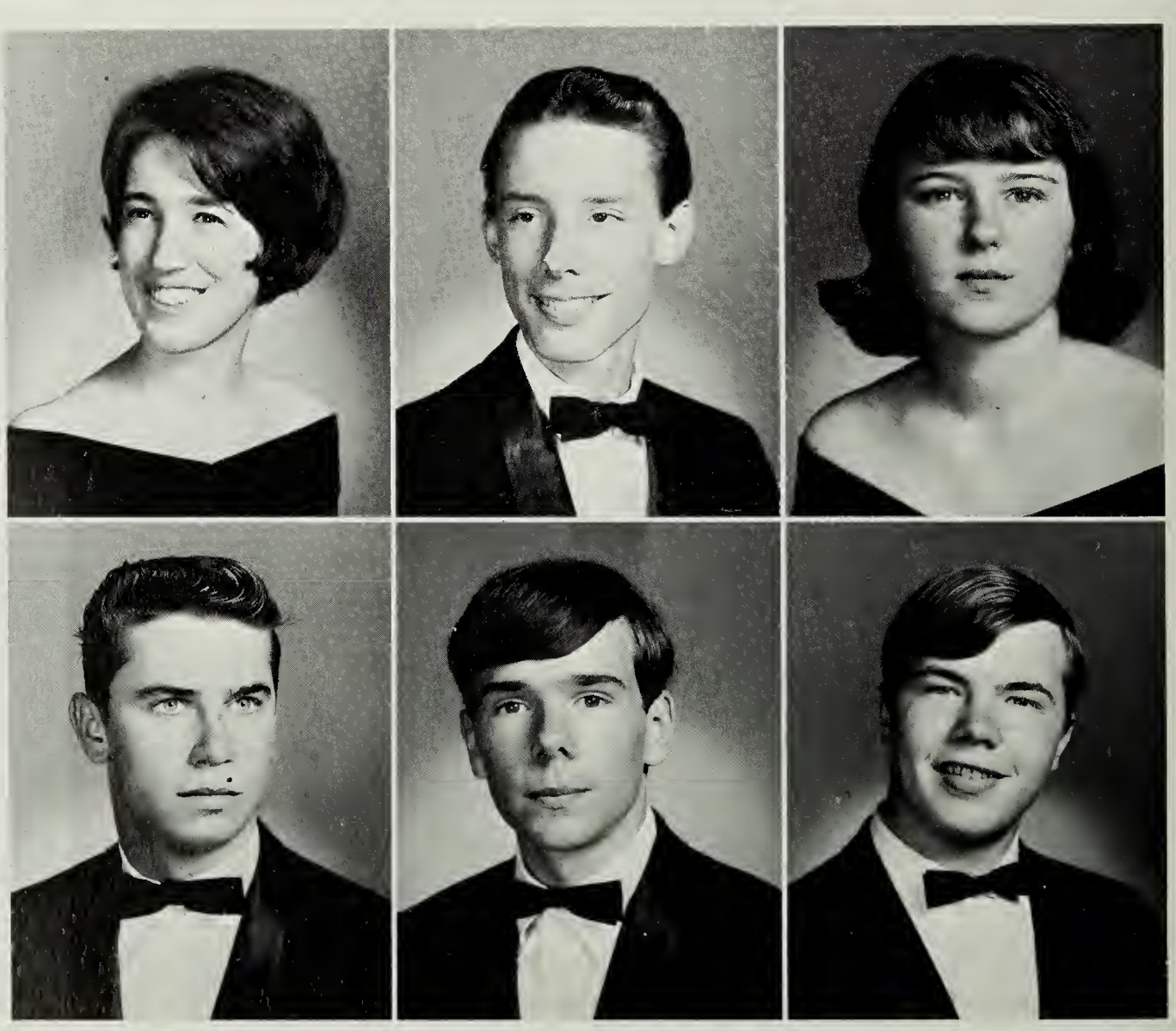

Donald E. Crisp
James M. Crist
Stanley Cross

Nora R. Cummings
Marvin D. Curtis
Steven A. Dains

George R. Dant
Bryan Daum
Shirley Davis

The Majorette Corps Adds To Half-Time Shows

Deborah C. Dent
Gordon E. Detwiler

Michael L. Dibble
Cheryl A. Dickerson

Vickie J. Dickson
Deborah D. Dillard

Sheila L. Dodson
Donna J. Donaldson

Jean W. Donovan
Lillian A. Dorer
Doris L. Dorsey

John S. Duchaj
Sharon A. Dugan
Russell Dunn

Judith I. Eddy
Kay W. Eilbert
Patricia Eubanks

Wanda K. Evans
Jacqualine Fader
Patricia A. Fagan

Gerald Farber
Martha E. Faris
David D. Feaser

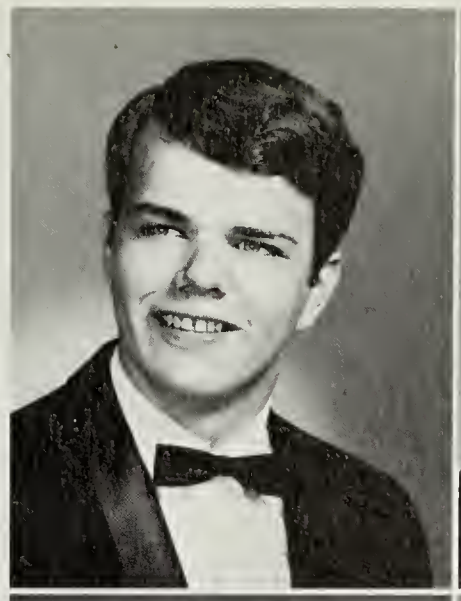

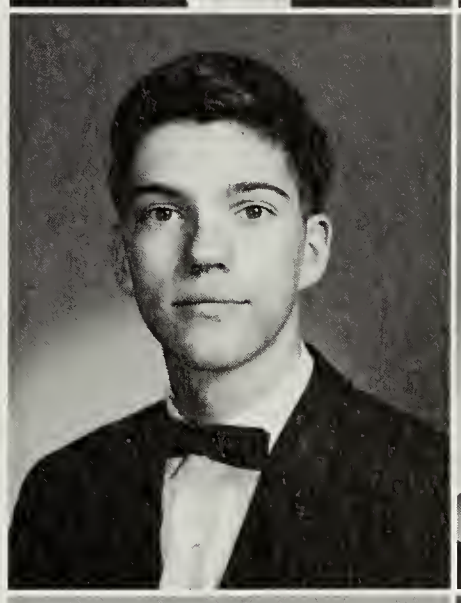

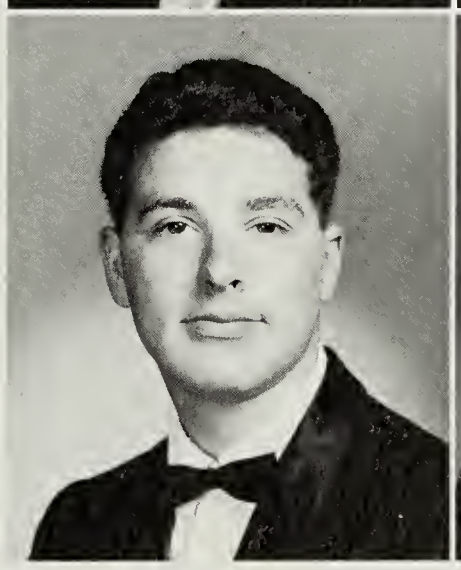

John M. Feindt
James R. Felsecker
Stephen D. Forehand

Patricia J. Fosnocht
Sandra L. Foster
Jeanne M. Fowler

Jay W. Freemon

Shannon French

Thomas C. Fritzinger

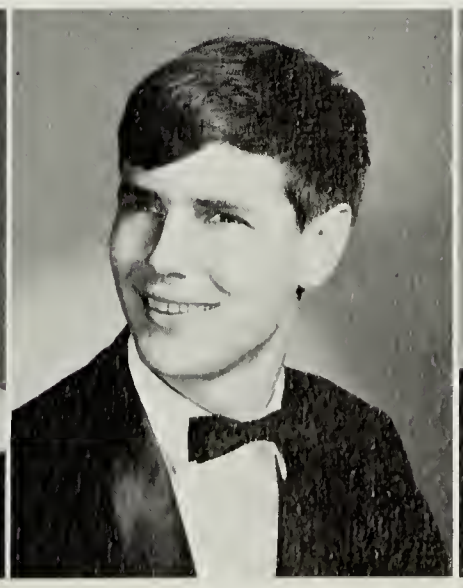

Glenn E. Fulmer

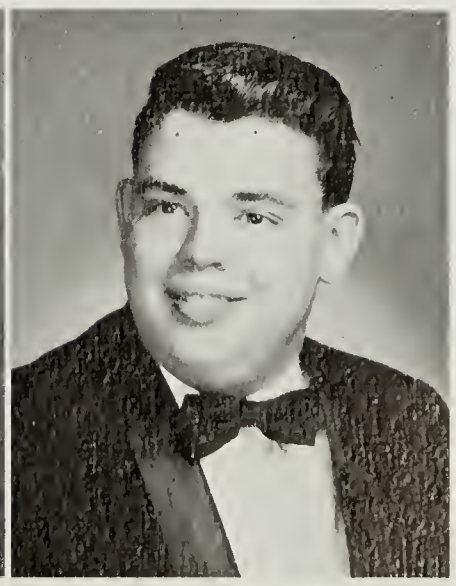

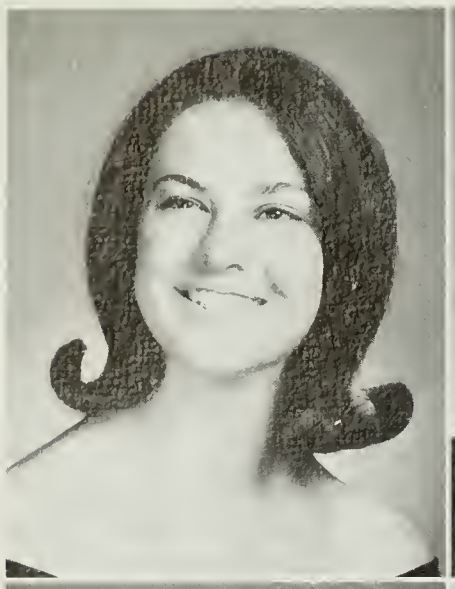
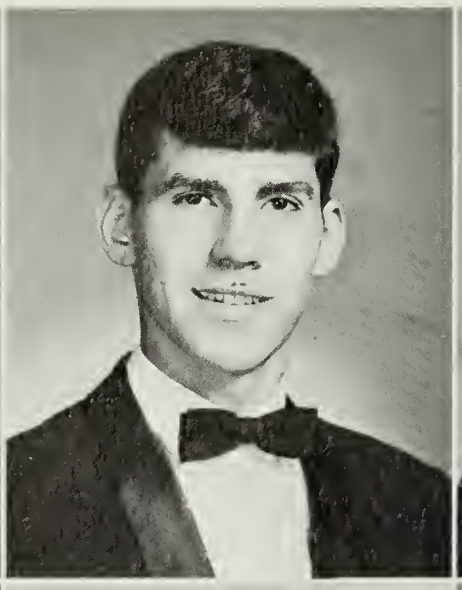
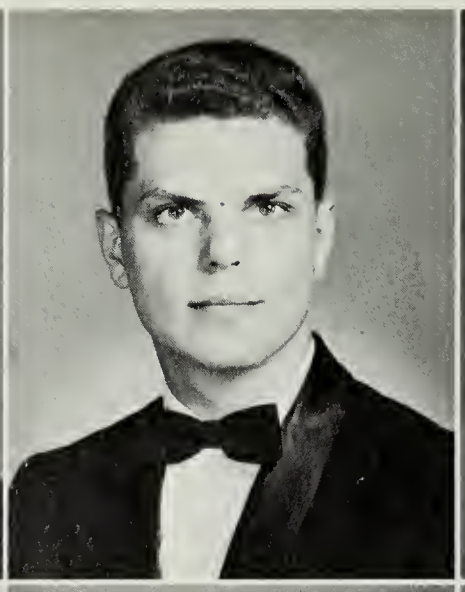

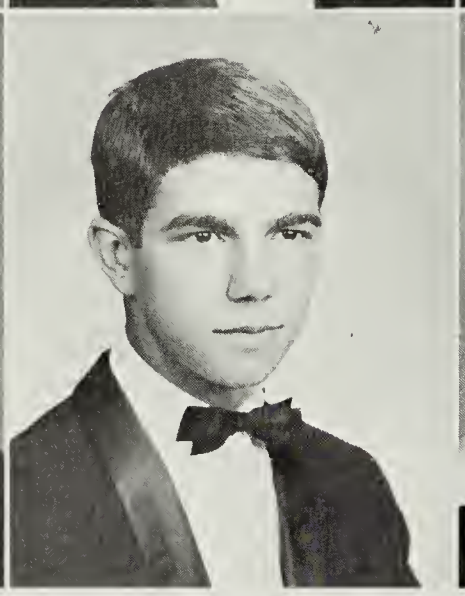

Donna G. Funk
Edward M. Gardner

Kenneth A. Gaudreault
Patrick A. Genzler

James W. George
Julie A. George

Sara J. Gerlach
Stephanie W. Giles

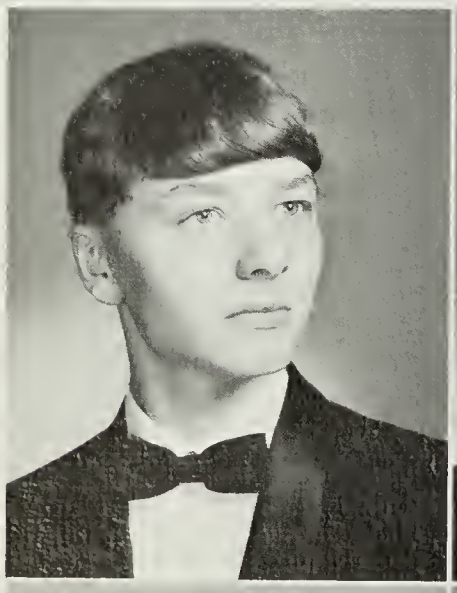
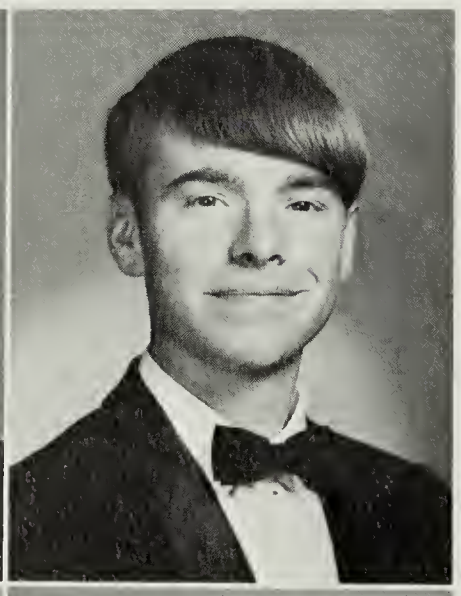
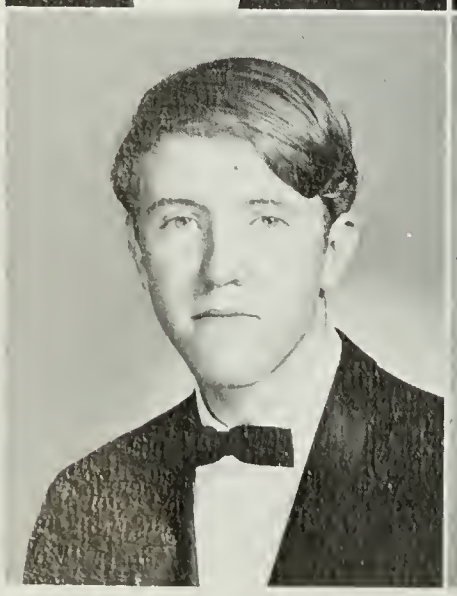

Gary S. Gillikin
Ronnie H. Gilmore

James E. Gladden
Kathleen M. Glover

Steven B. Goodheart
Joseph T. Gordon
Sherry A. Gordon

Carolyn E. Gorham
Helen Gorham
Joan M. Gorham

Senior Senate — New Tradition at Edison

Linda M. Gorham
Carole L. Gorski

Russell Graves
Phillip L. Gray

Sandra M. Grimsley
Stephanie J. Grogan

Kenneth Grovell
Karin M. Gsell

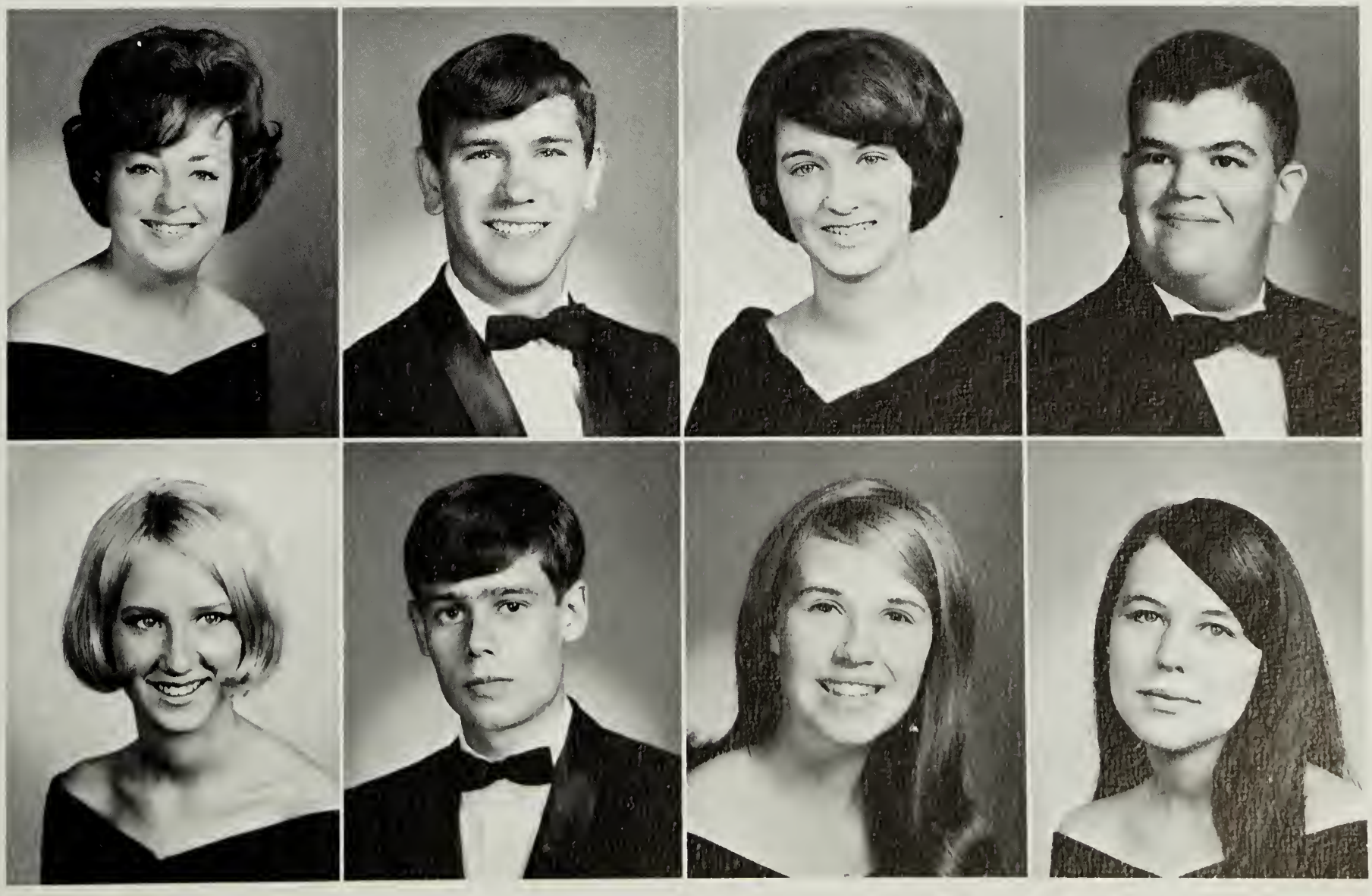

Marc E. Guindon
Harry M. Hakenson
Gertrude Hansborough
Mary A. Hardin

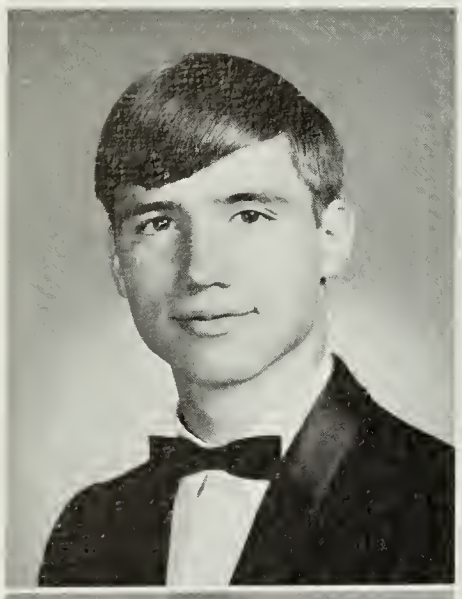

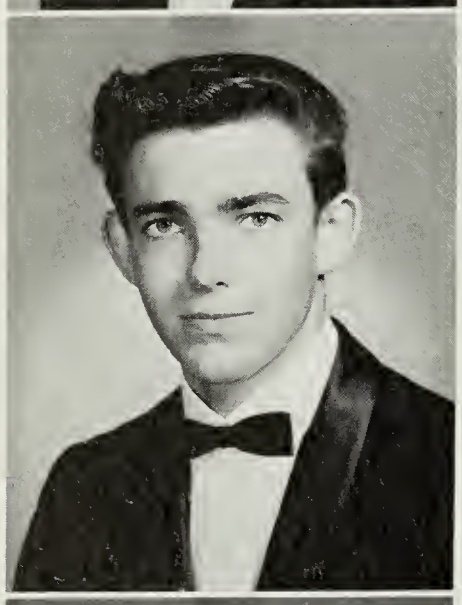

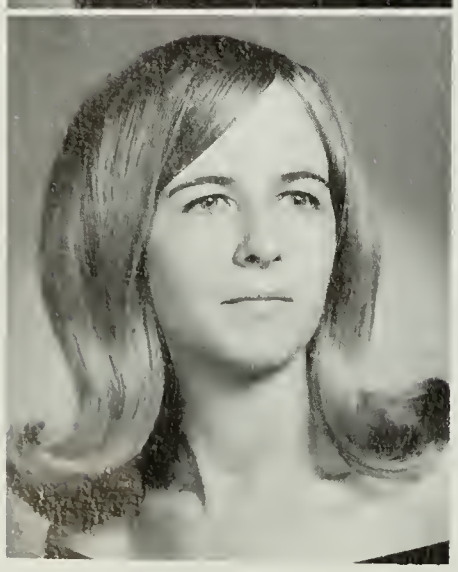

Patricia Harrington
Barbara J. Harris

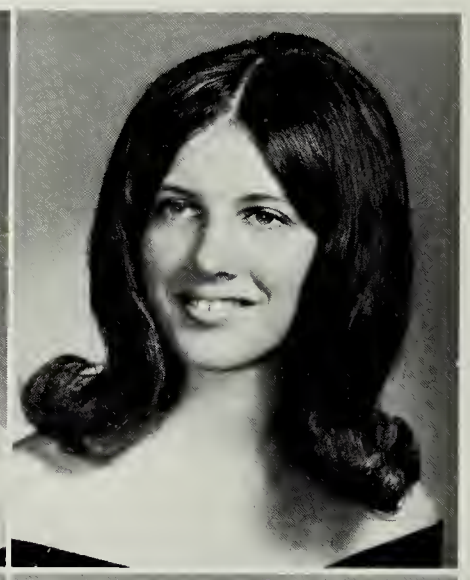

Rodger D. Harris
Stephen M. Harris

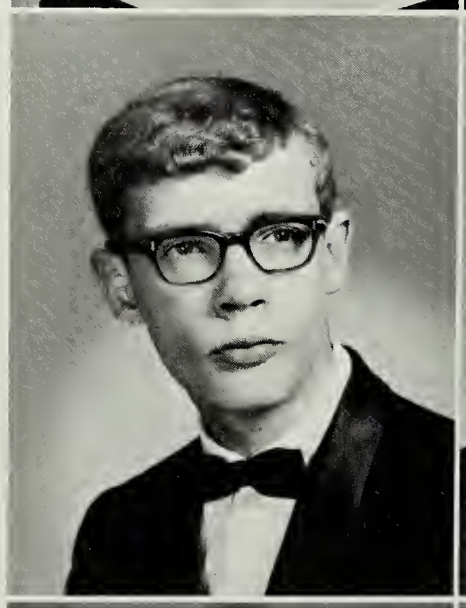

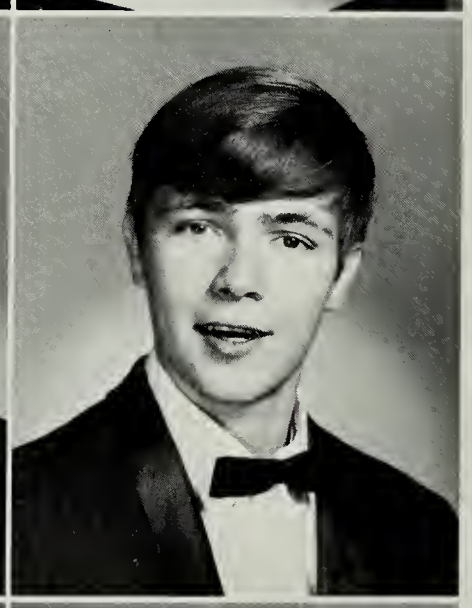

Richard Hart
Sheila A. Harte

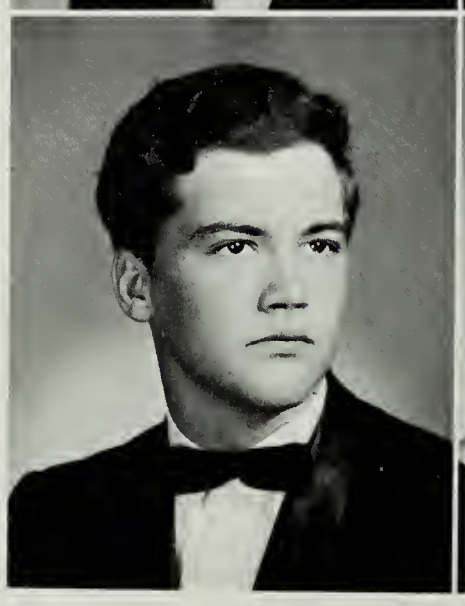

Cheryl K. Hartman

Claude W. Harvey

Helen L. Harvey
Nancy L. Hawkins
Shirley A. Heatwole

Allan R. Herfurth
Martha A. Herndon
Paula C. Herrin

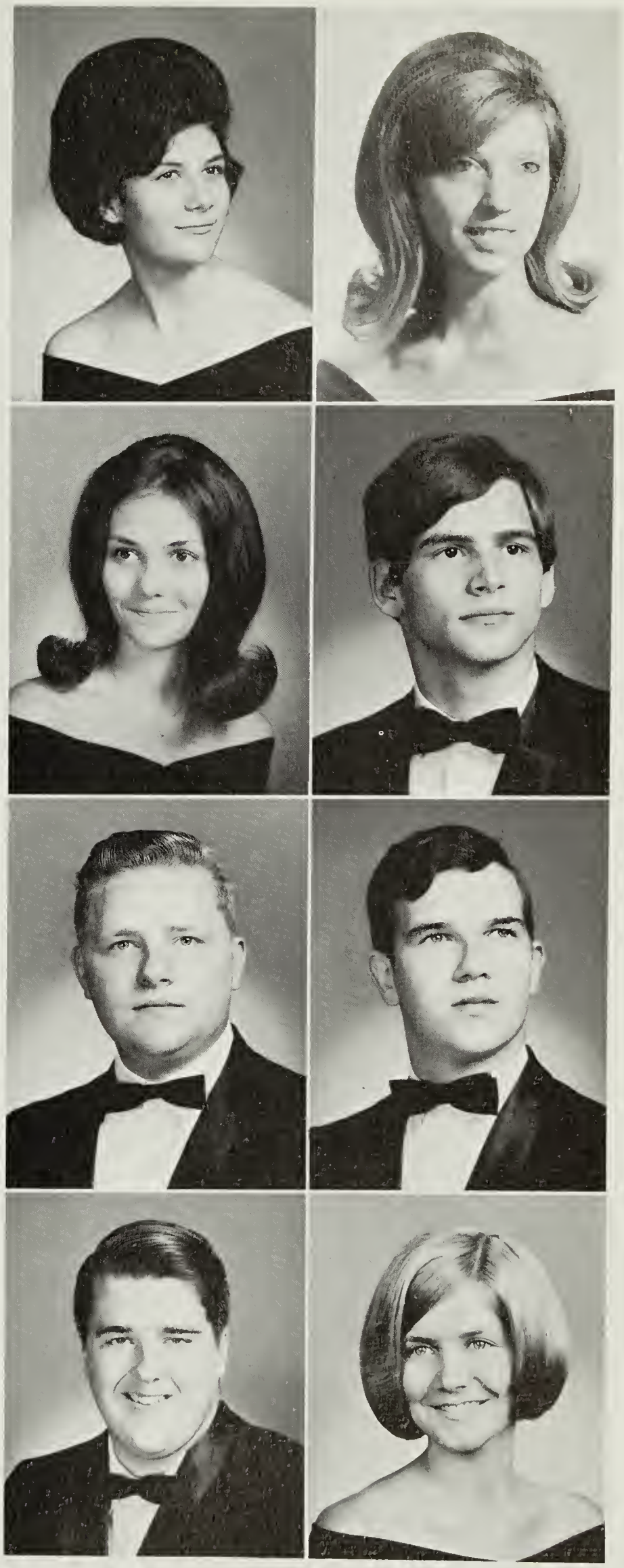

Doris Hibbs
Nadia K. Hibbs
Dennis C. Hicks
Richard B. Hicks

Sharon L. Higgins
Dennis C. High
James S. Hill
Marcia L. Hill

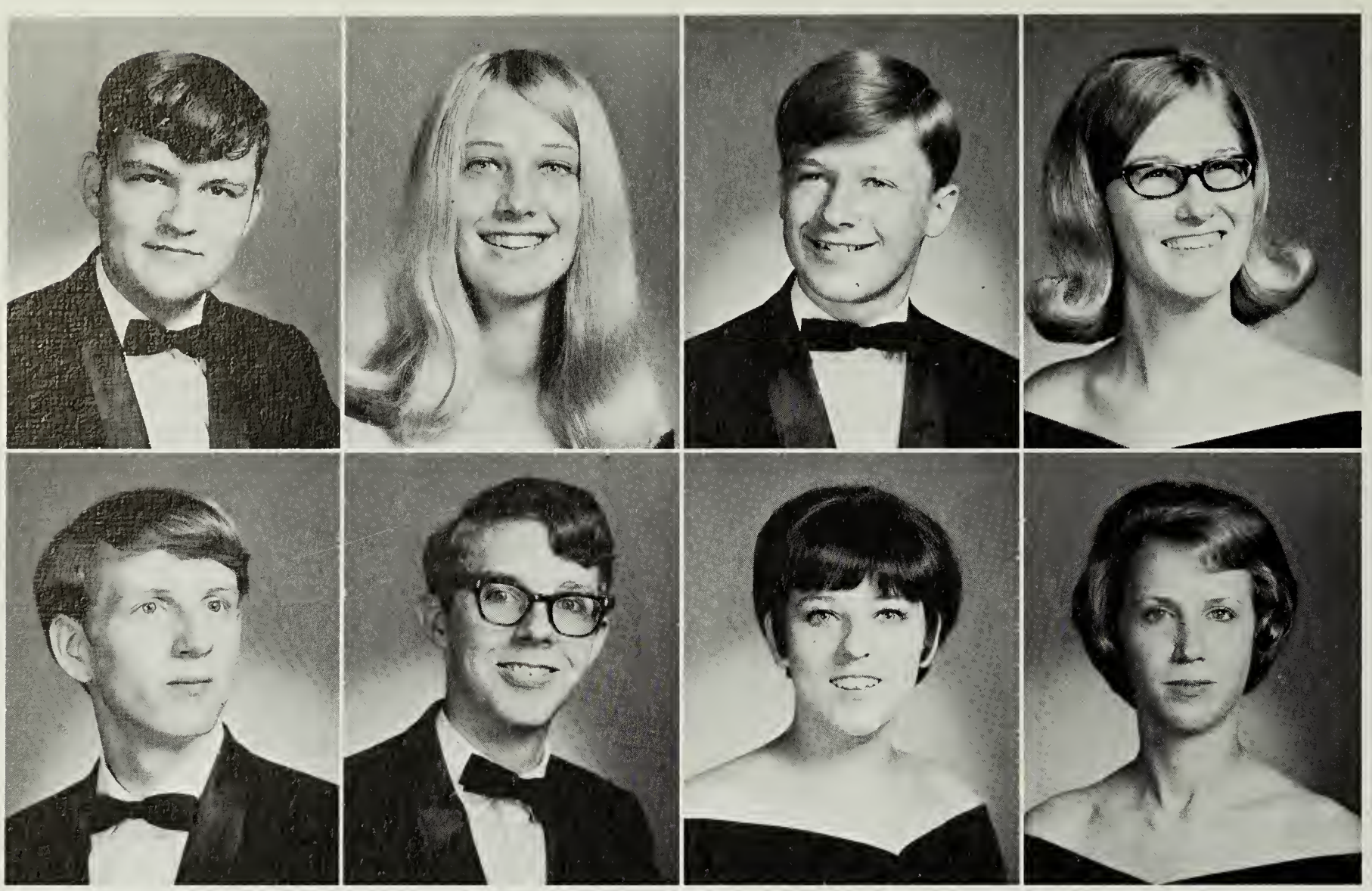

Julian Hollaway
Philip R. Howard

Kathleen Hoyt
Frank Hubler

Charles W. Huff
Nancy L. Hughes

Robin D. Hummer
Edith D. Hunt

Seniors — the Victors of Powder Puff Games

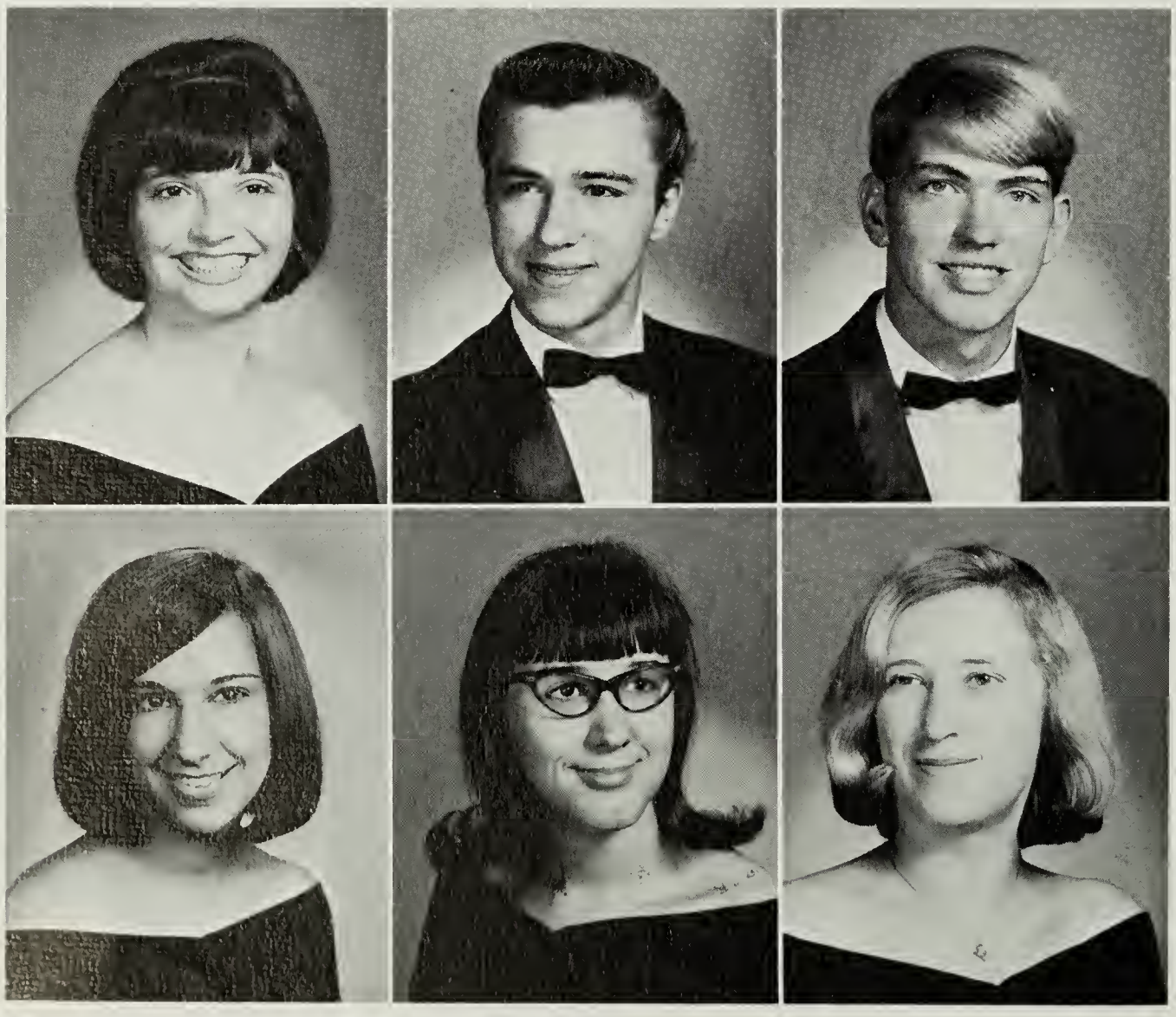

Barbara L. Hurley
James Hurley
John R. Irwin

Doris M. Jacobsen
Charlotte Janes
Kathleen A. Jannett

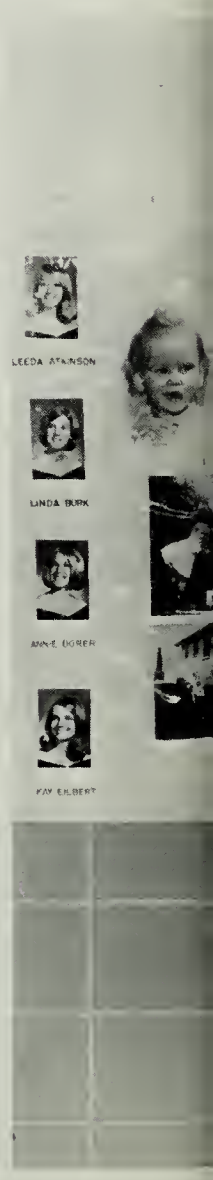

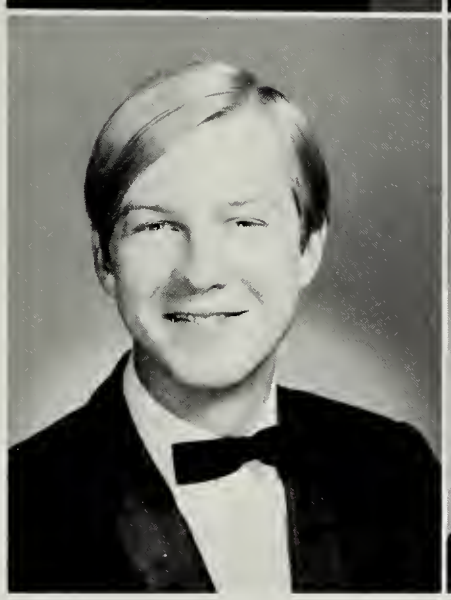

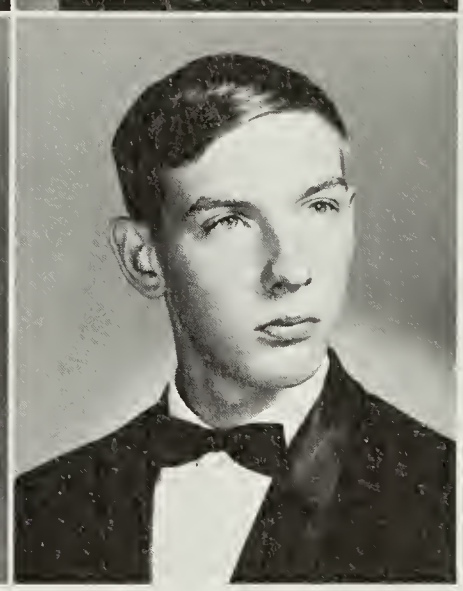

Donna Jencks
Daniel Jenkins

John Johnson
Kenna K. Johnson

Lynda M. Johnson
Mary B. Johnson

Janelle W. Jones
Louis E. Jones

Mary Glenn Jones
Raymond Jones

Nancy L. Jose
Robert H. Judy

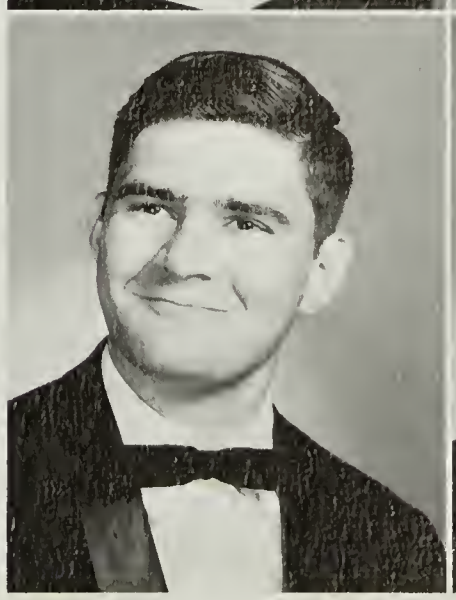
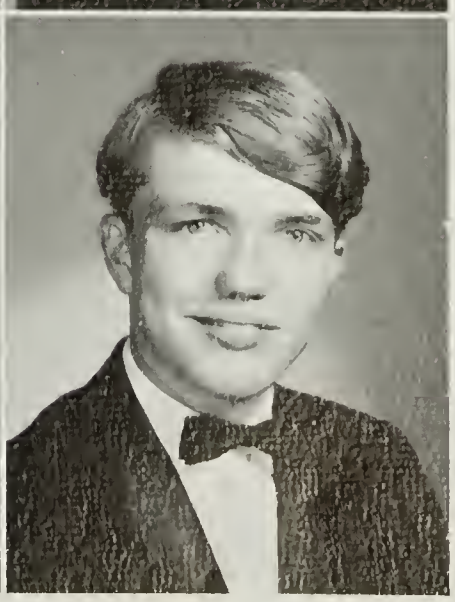

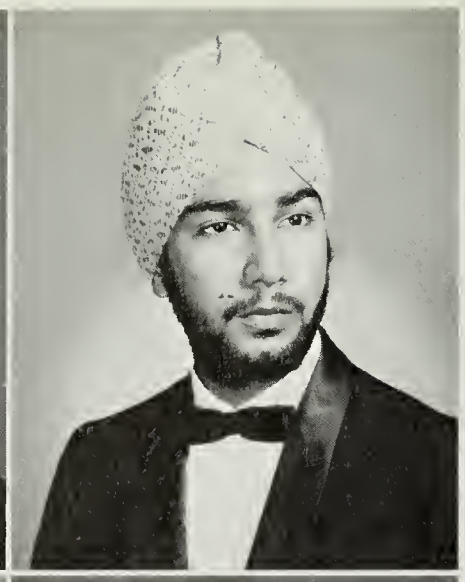

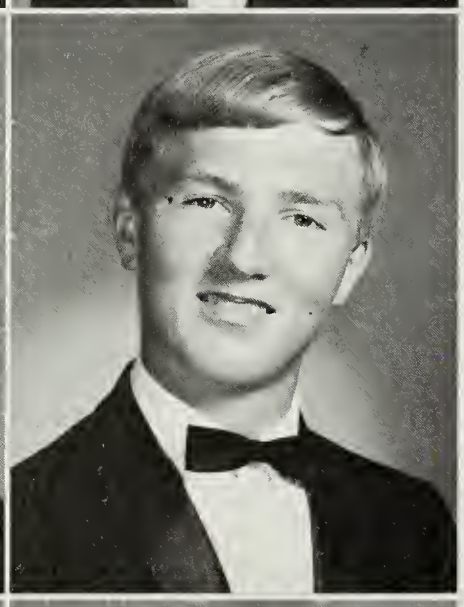
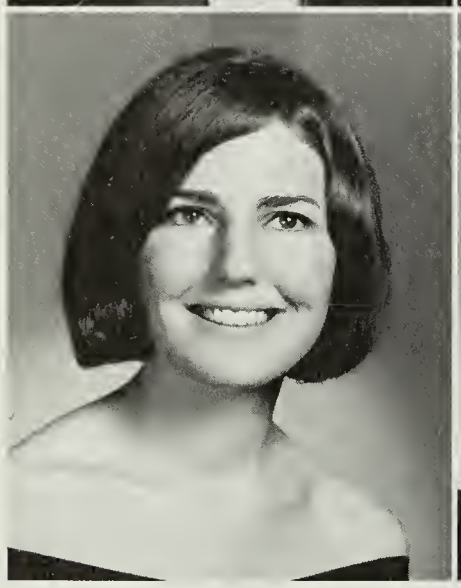

Dana L. Juhl
Robert A. Kahn
Shelby J. Keener

Gucharan S. Khanna
Michael T. Kichinko
Agnes J. Kidd

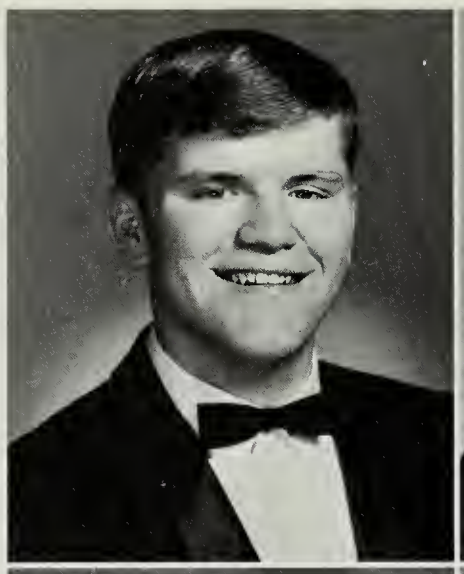
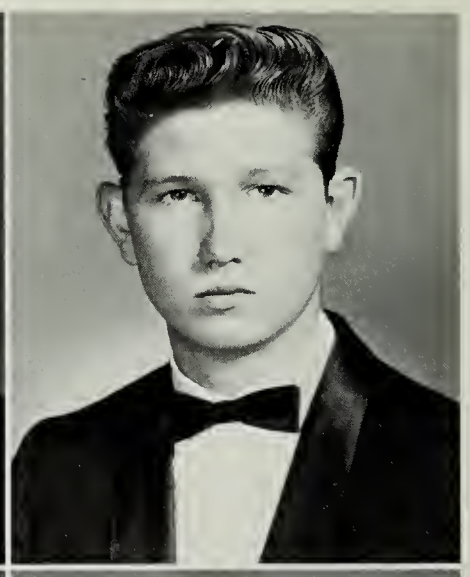

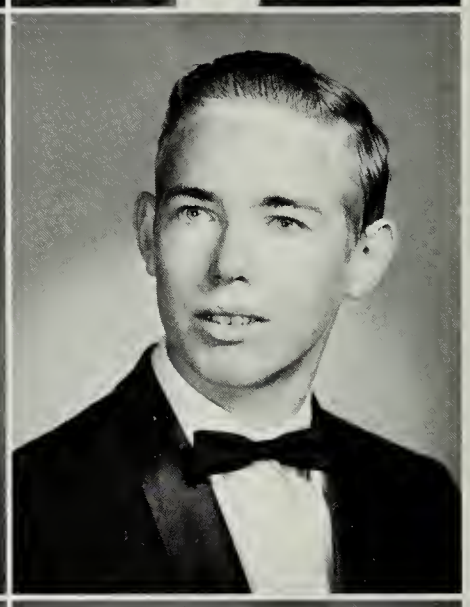

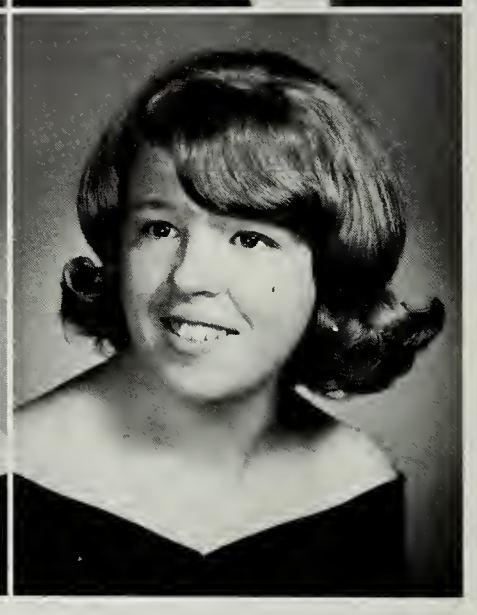

George W. King
Nancy L. King
Carolyn M. Kite

Daniel Klinkert
David L. Knapp
Cathy A. Knott

Ann L. Komoroski
James F. Kriegel
Delana K. Kreigh

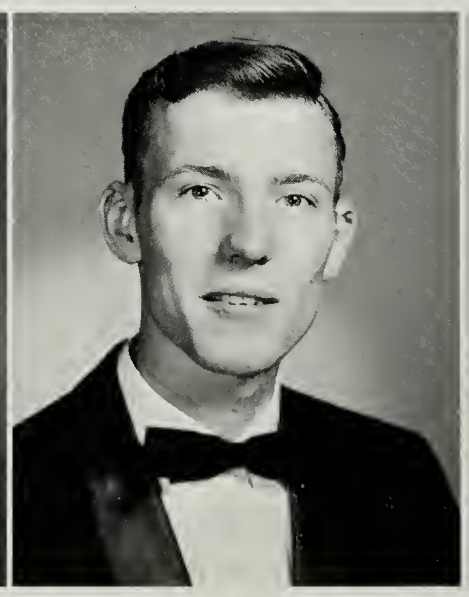

Linda K. Lamb

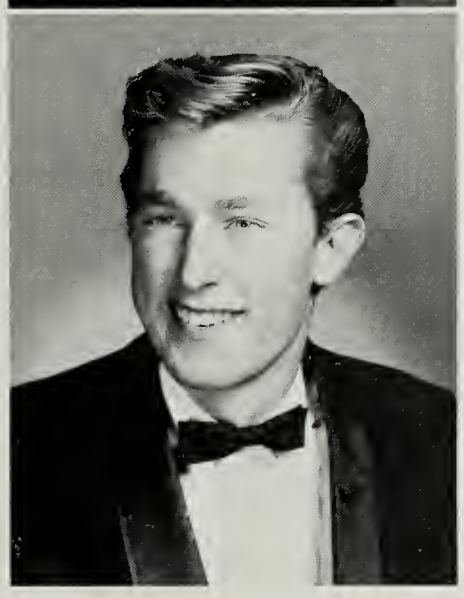

John S. Langley

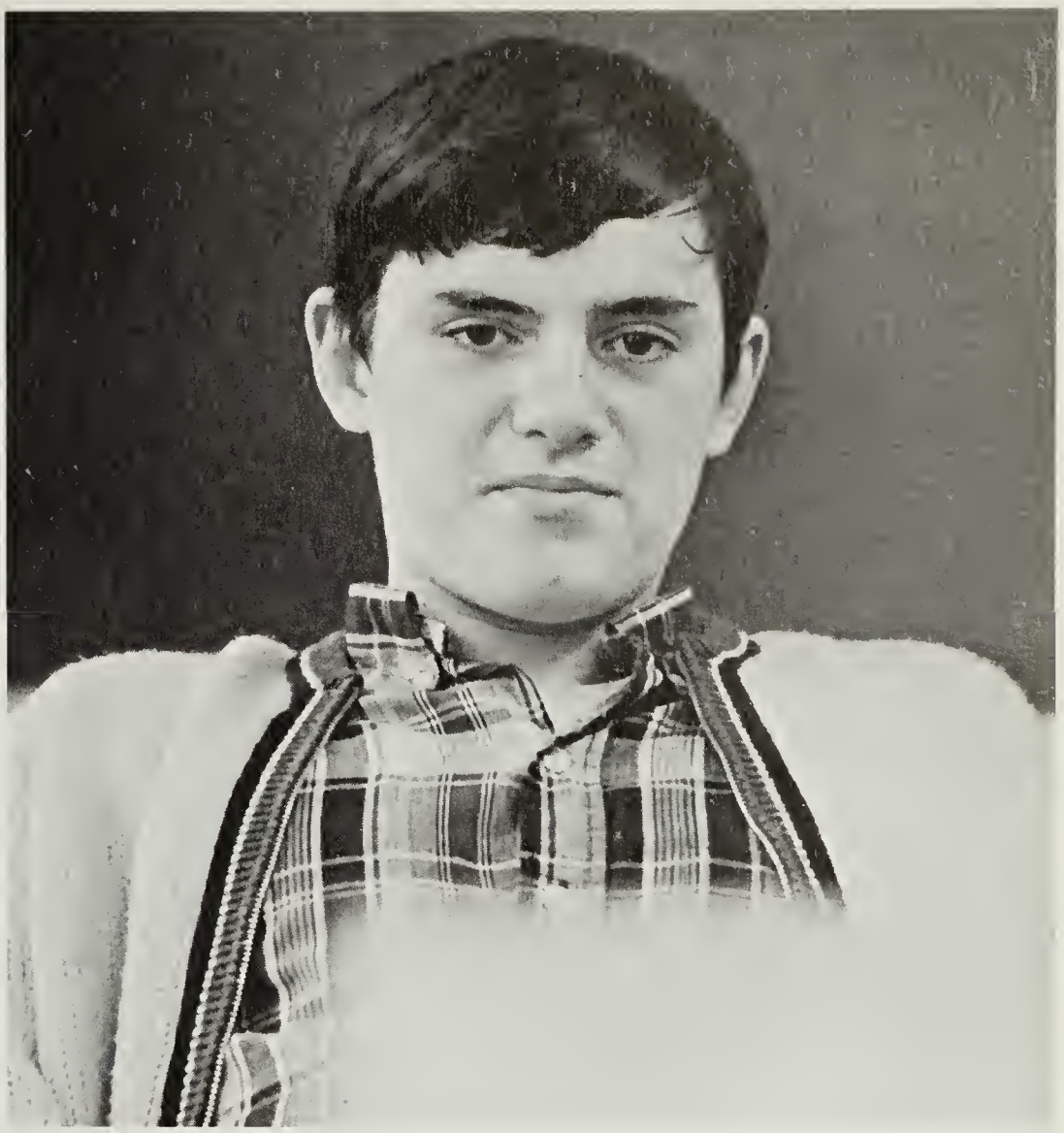

Seniors Accomplish Goal Through Determination

Cynthia S. Larson
James E. Lawhorn

Theller E. Lecorchick
David B. Lewis

Michael H. Lewis
Sharman G. Liner

Arthur J. Lisi
James R. Little

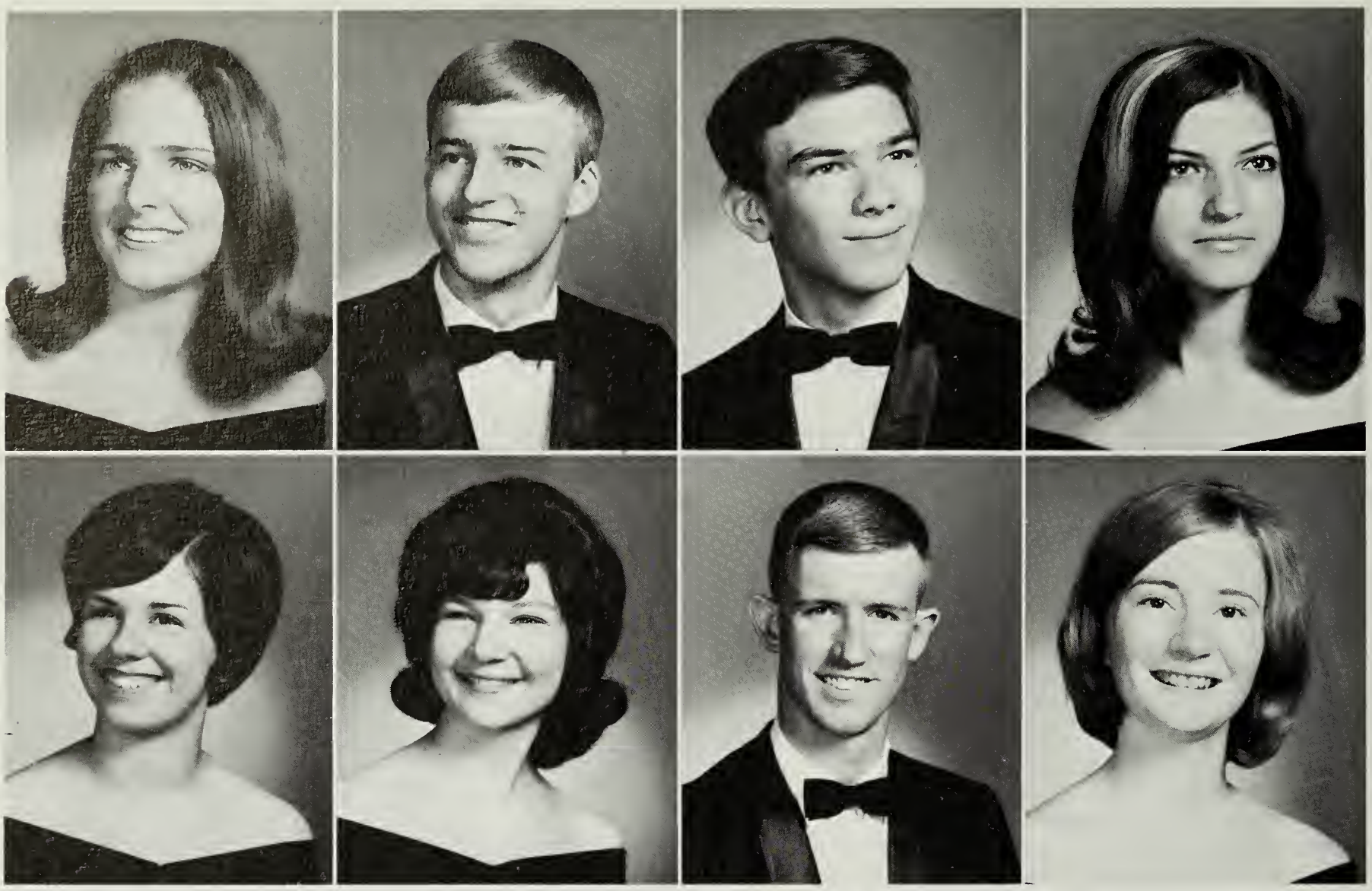

Burnley W. Lloyd
George E. Lloyd

Virginia M. Lloyd
Betty J. Louis

William Louis Jr.
Robert S. Lowe

Bonnie L. Lowther
Judith S. Lund

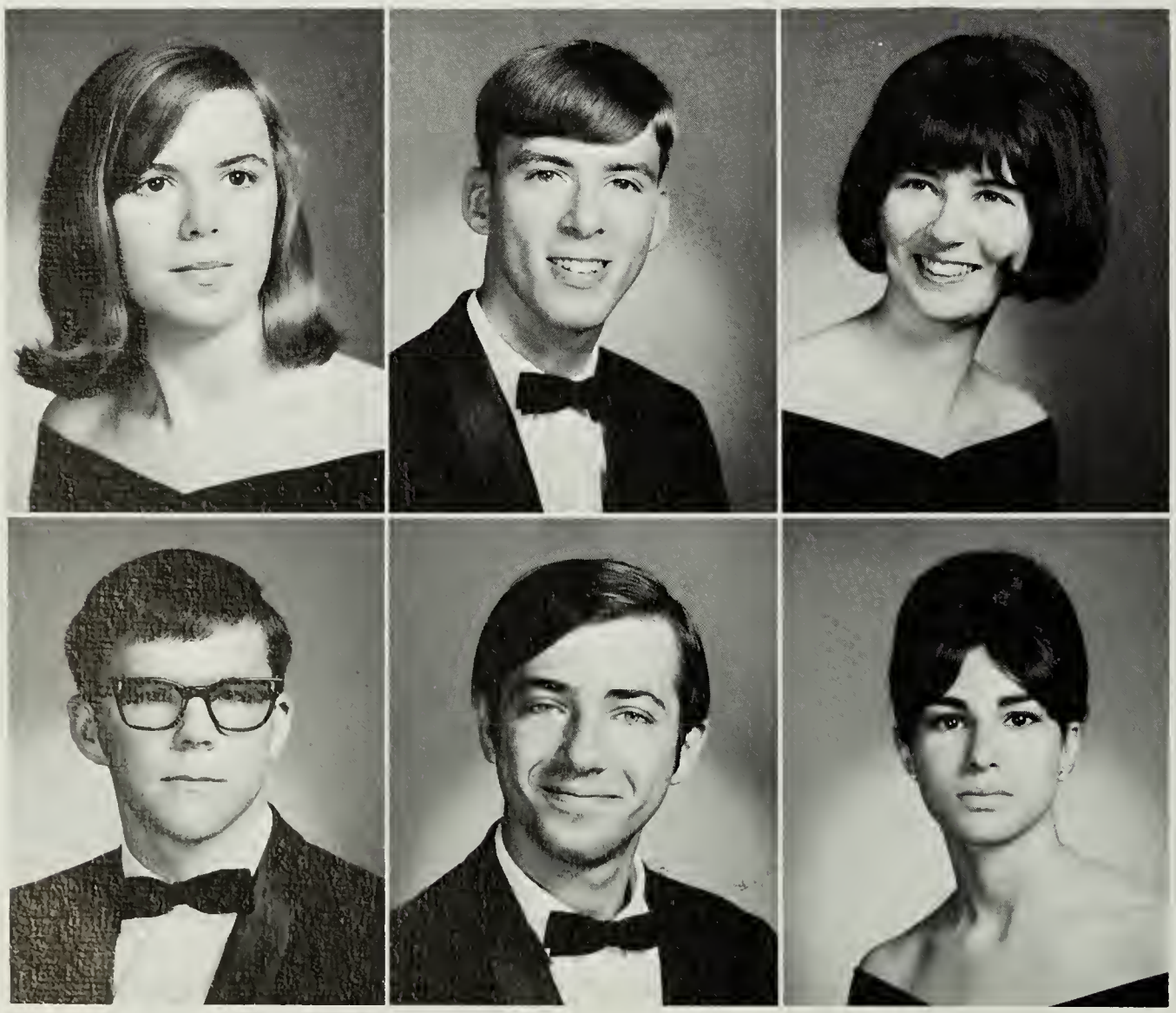

Vicki A. Lunglhofer
William R. Lunglhofer
Mary E. Luzaich

Duncan V. Mackie
Gregory S. Majesky
Arlene B. Marin

Joyce A. Marshall
Genevieve L. Marszalek
Marliese M. Martin

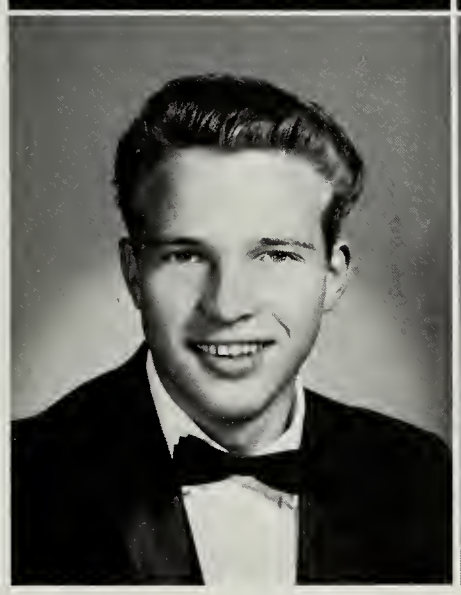

Marshall A. Martin
Brenda S. Mason
Cynthia E. Mason

Gerald C. Mason
Connie Maxfield

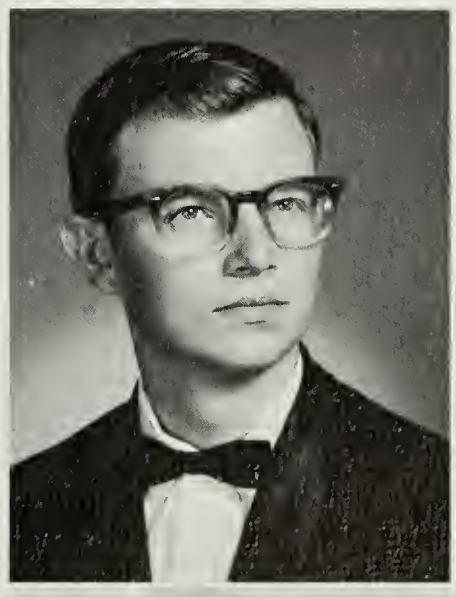

Jean M. Maxwell
Carla A. McCarus

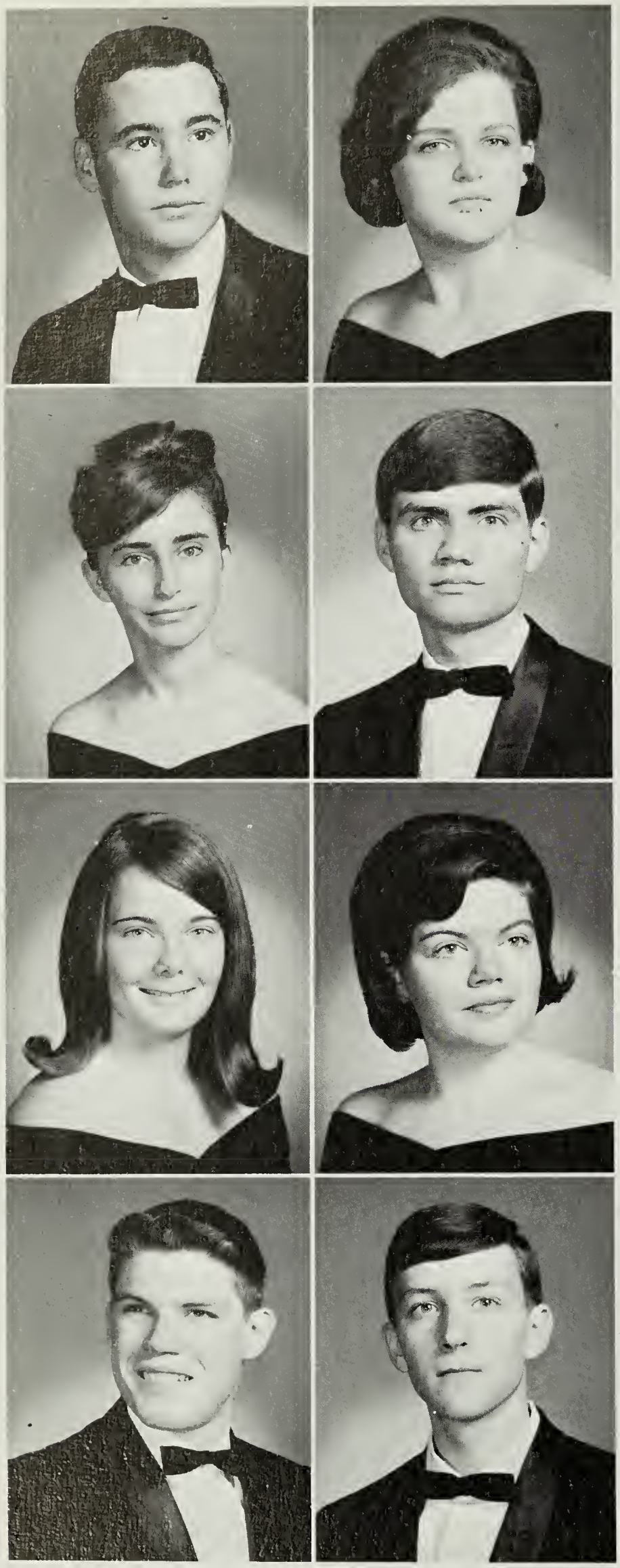

Robert W. McDaniel
Regina L. McFall
Kathleen A. McGinty
Joseph W. McGirk

Dolores D. McKinney
John W. Meador
Sharon A. Merica
Randall G. Miles

David E. Miller
James M. Million

Allen T. Mizell
Pamela D. Monk

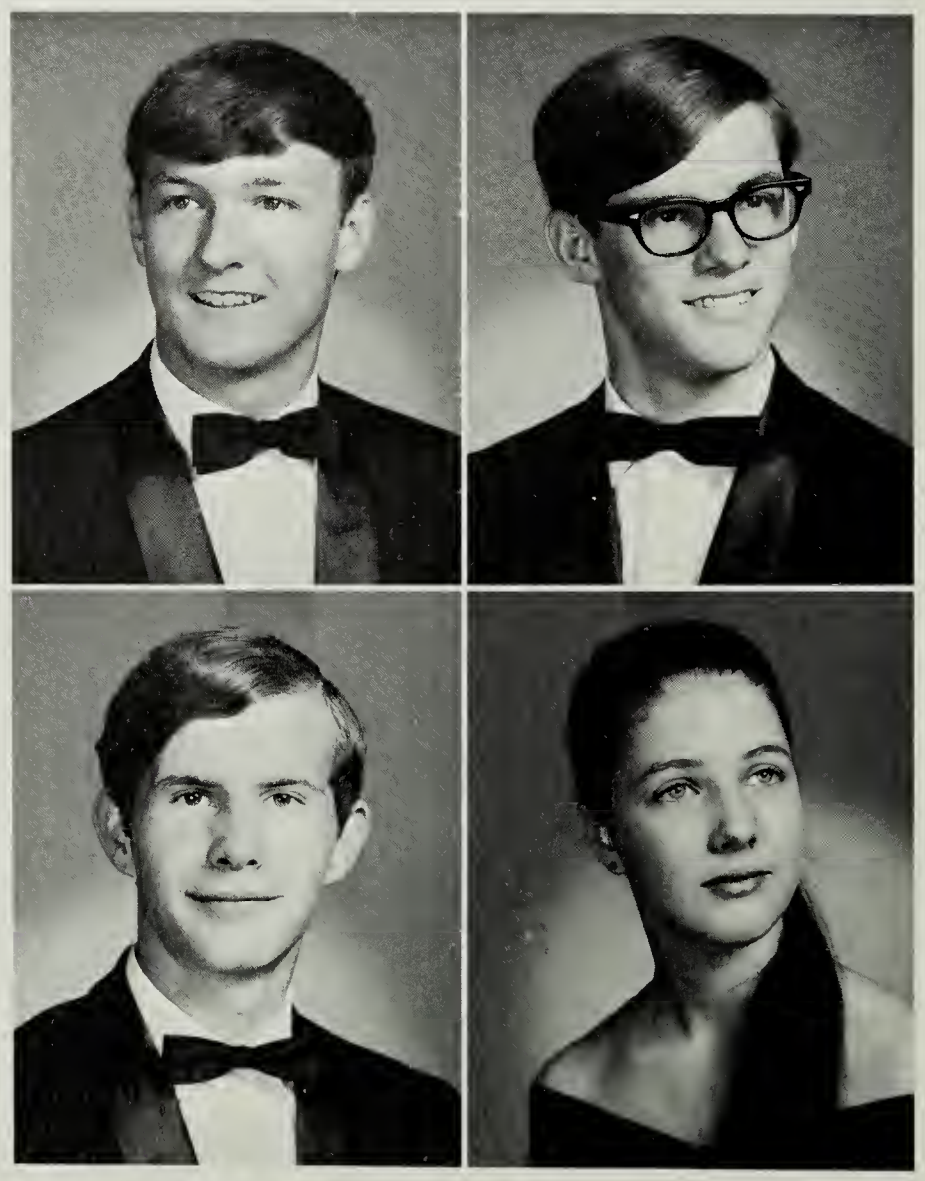

Arlene L. Moore
Carolyn S. Moore

Michael D. Moore
Michael J. Moore

8 Seniors on Varsity Cheering Squad

Marsha K. Morrow
Barbara A. Mullen

Gregory P. Mullen
Suzette L. Mulvey

George R. Murphy
Elizabeth A. Murray

Susan Nass
Michele M. Nesbit

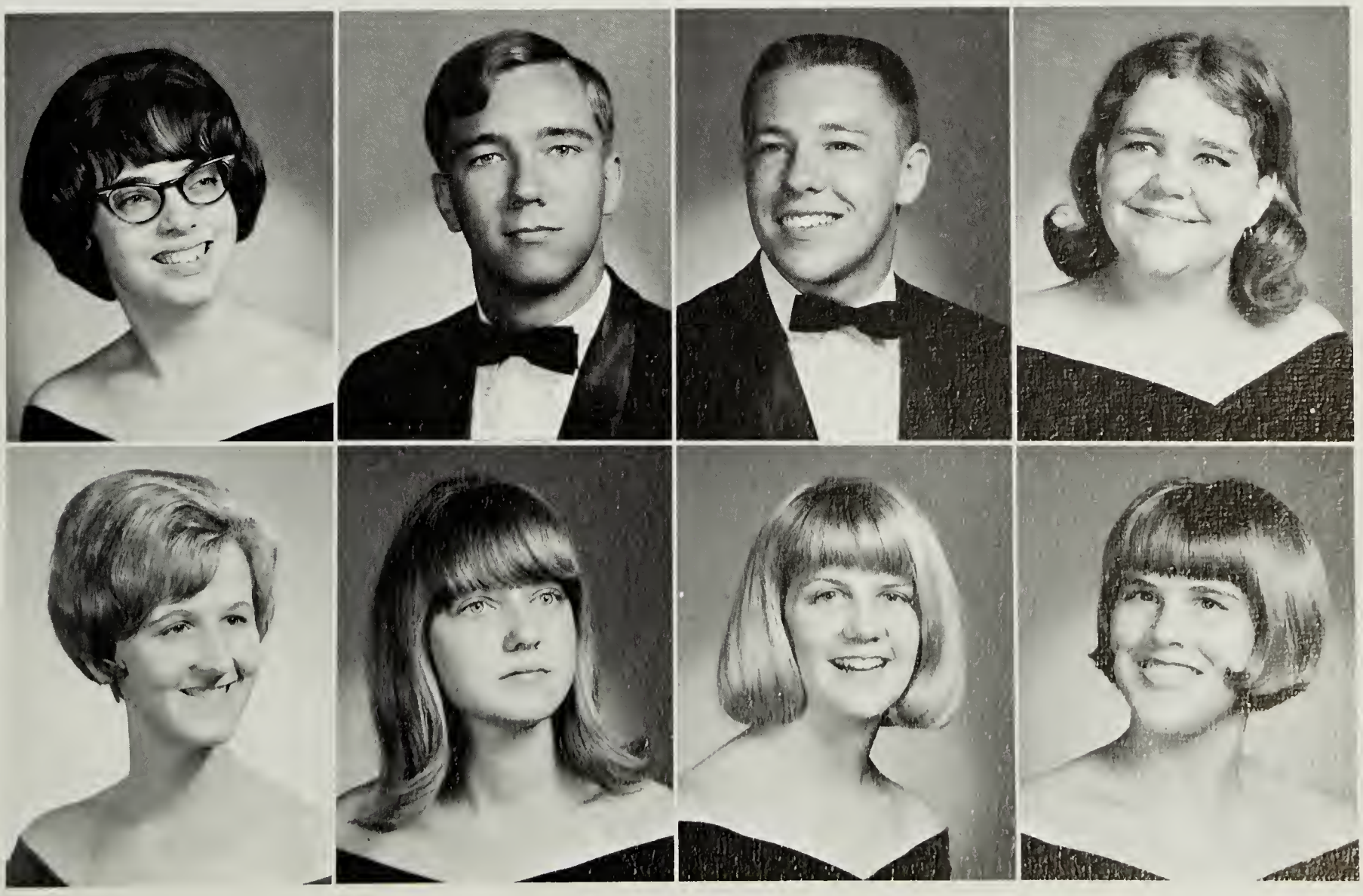

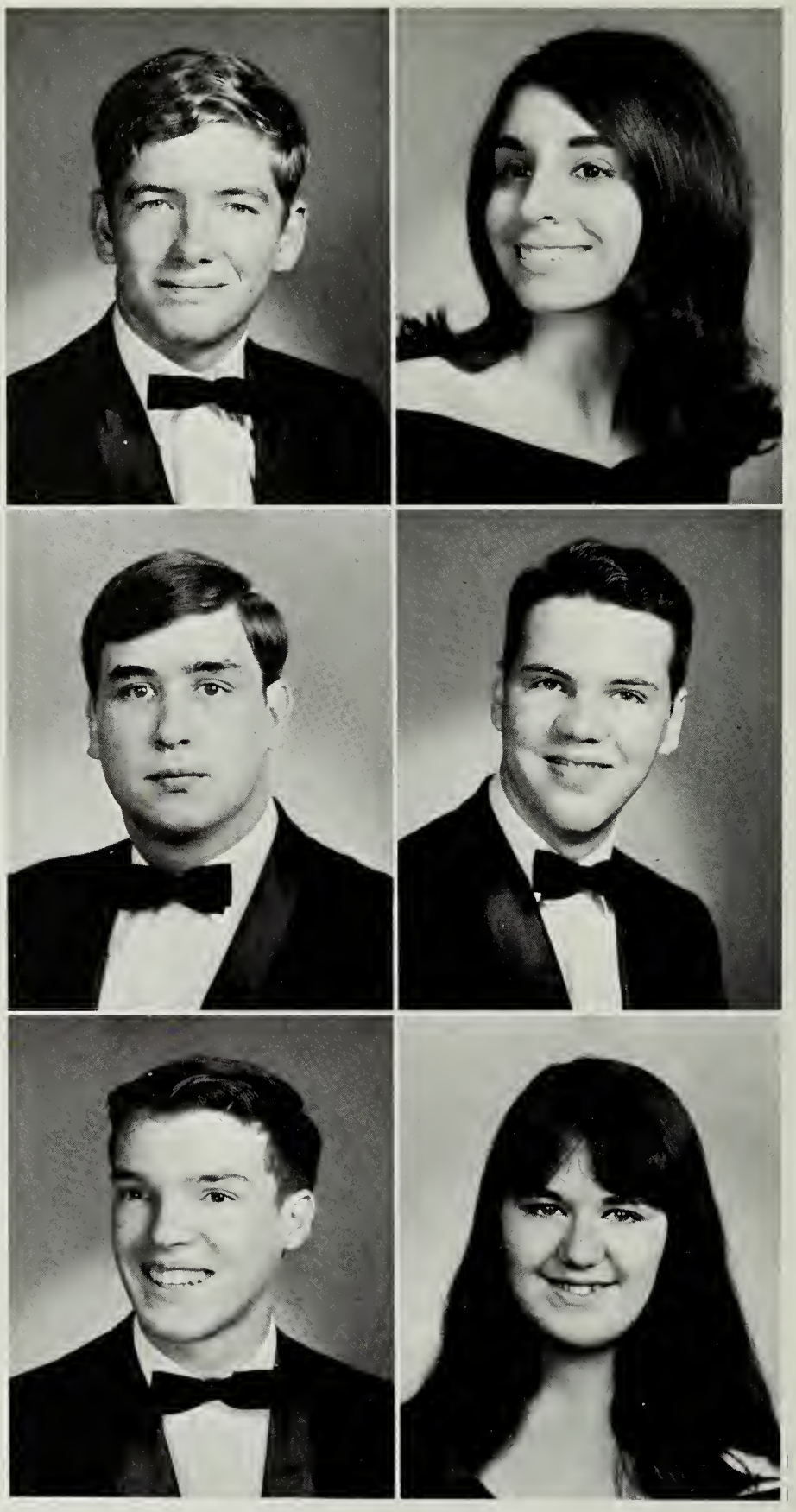

Seniors Travel New Roads

Richard L. Newman
Elam Nichols

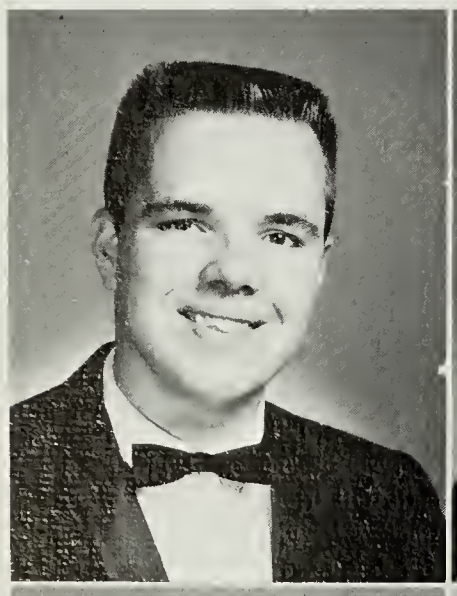

George E. Nichols
Steve A. Nichols

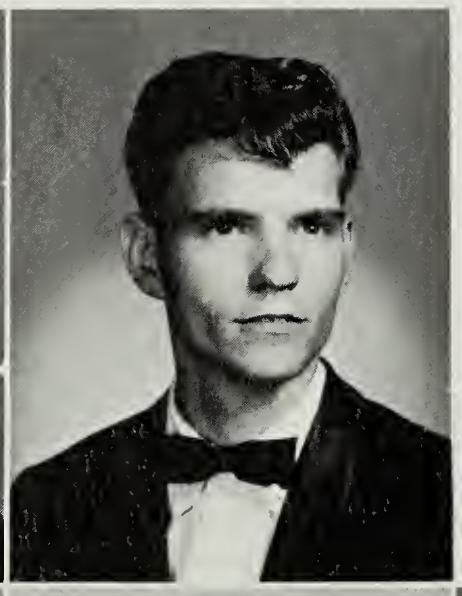

Edward D. Northrop
Edward C. Olson
David H. Onks

Donna M. Orndorff
Allen J. Osborne
Joyce A. Osborne

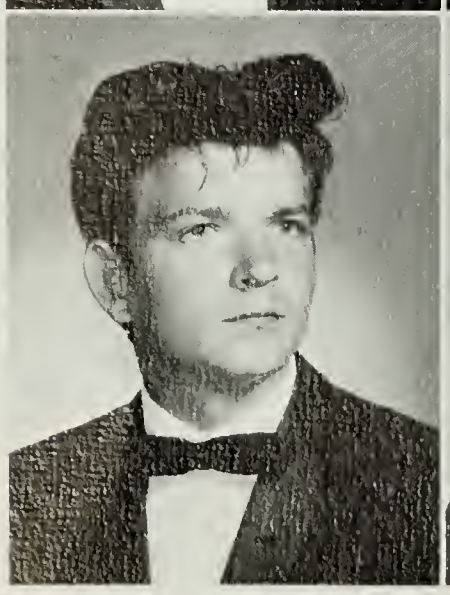

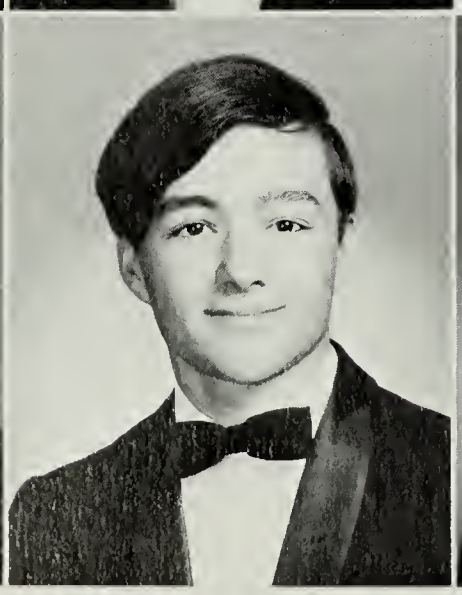

Ann M. Noble

Nancy L. Norris

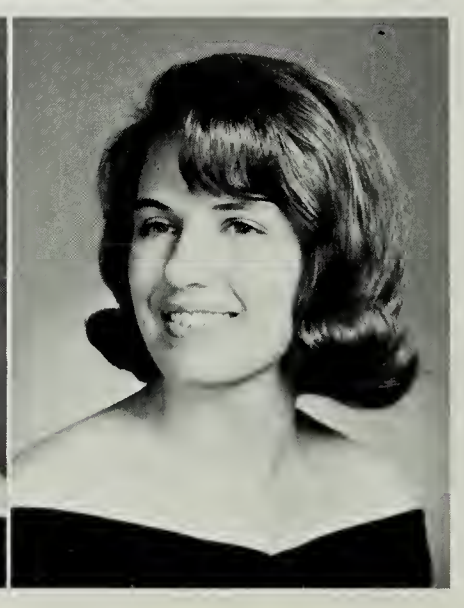

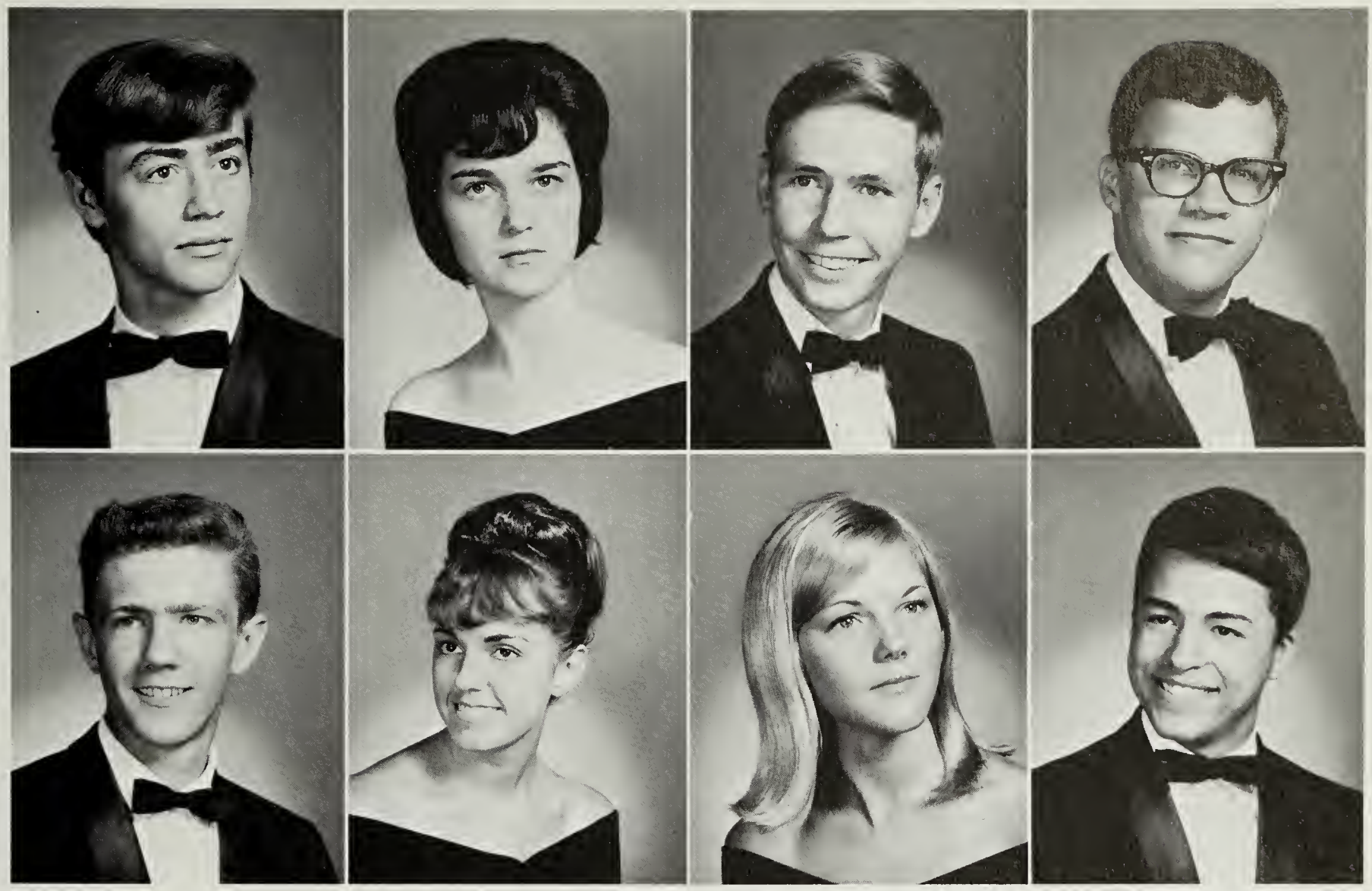

Eddie I. Osler
Brian G. Page

Bonnie R. Palmer
Joyce M. Paolicelli

Robert T. Parker
Sandra L. Parker

William R. Parker
James S. Parsons

Anne T. Partin
Margaret E. Pendleton

Martha L. Pennington
Arlene F. Perkins

Roberta G. Permison
Ronald W. Peter

Charles A. Peyton
Robert F. Phelps

January Hubbub of Graduation Orders

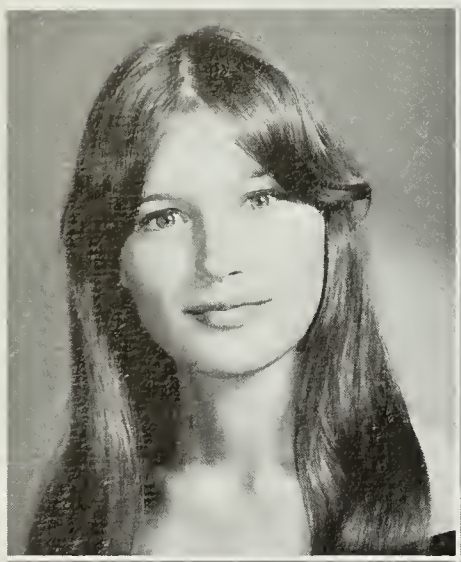
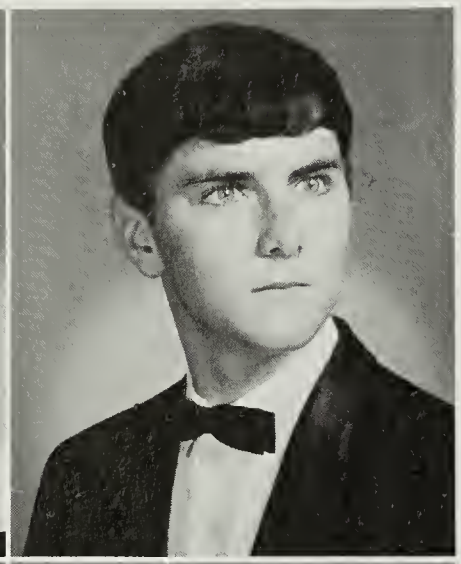

Dora K. Phillips
James C. Phinisey

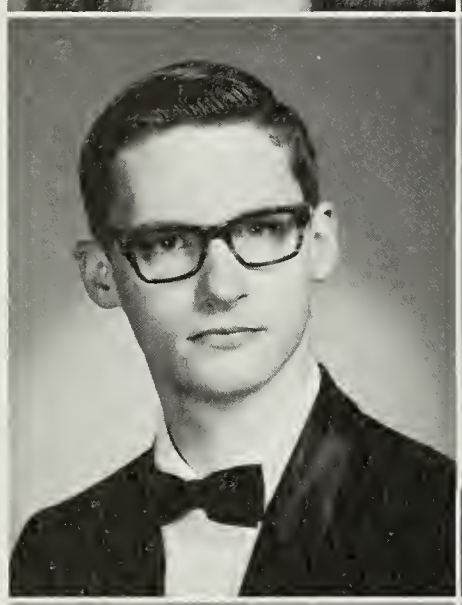
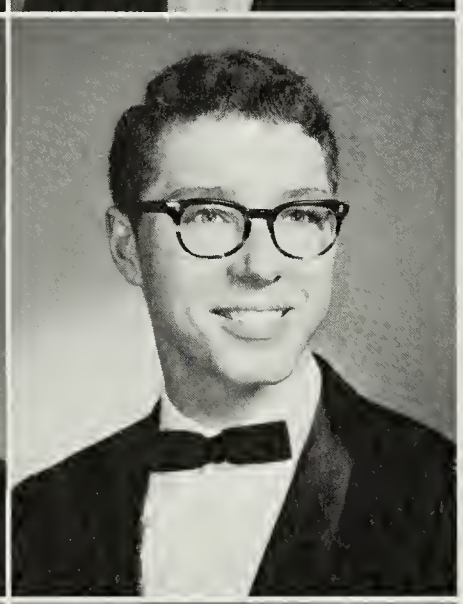

Thomas C. Pollock
James F. Popelarski

Dorothy A. Potter
Lloyd P. Powell

Carol L. Pratt
Daphne B. Price

Dolly L. Price
James S. Prohaska

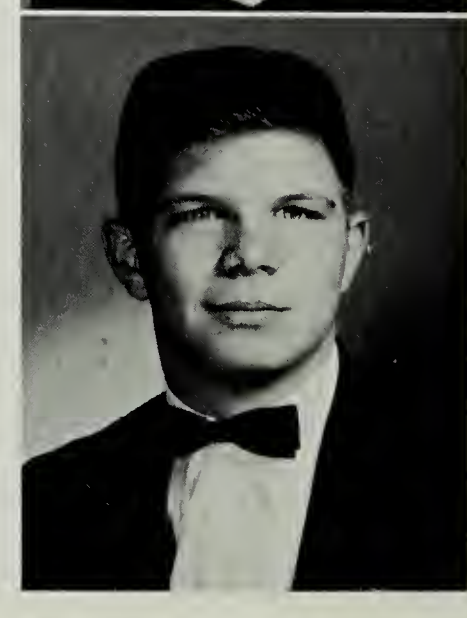

Bobbie J. Pulley
Diana C. Pullin

Bruce L. Rainwater
Richard A. Randall

Lawrence P. Rao
Linda S. Raskin

Ronald L. Rawls
Judith E. Rebholtz

Consuelo A. Reed
Ira E. Reed

Linda M. Reid
Dieter P. Reins

Thomas J. Repasy
Walter O. Rhein

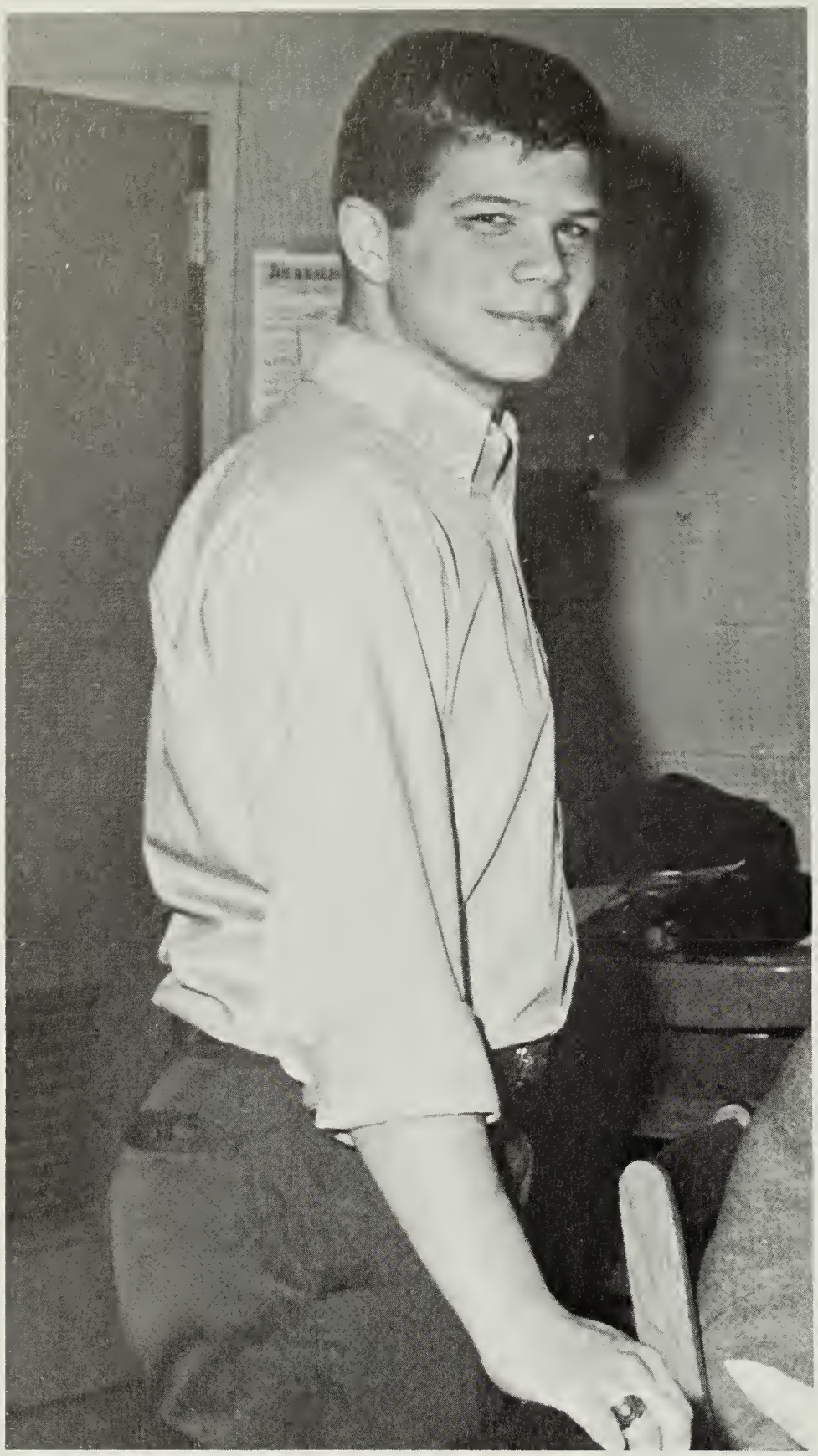

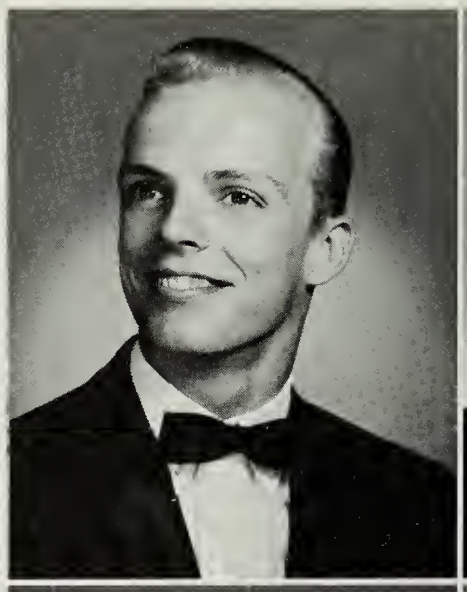

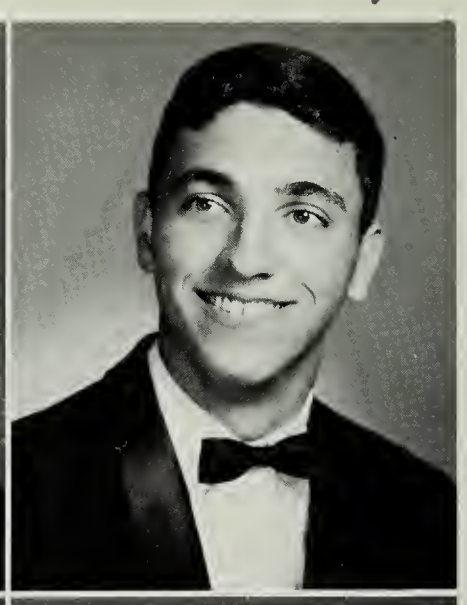

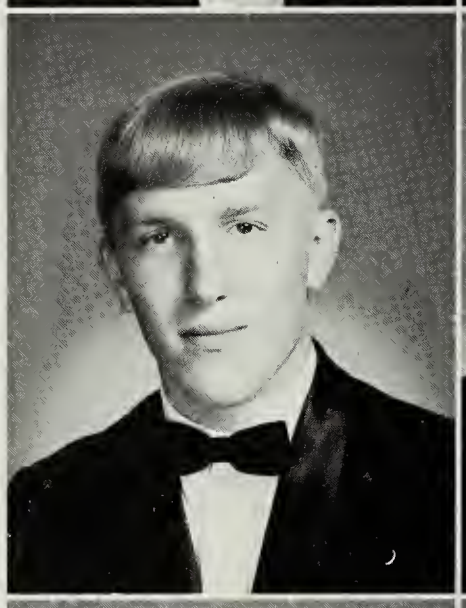

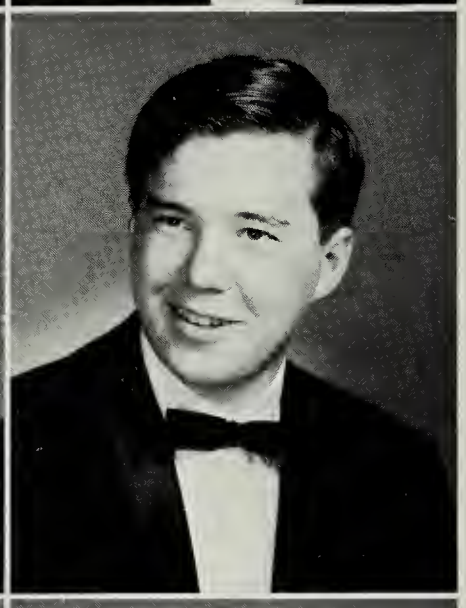

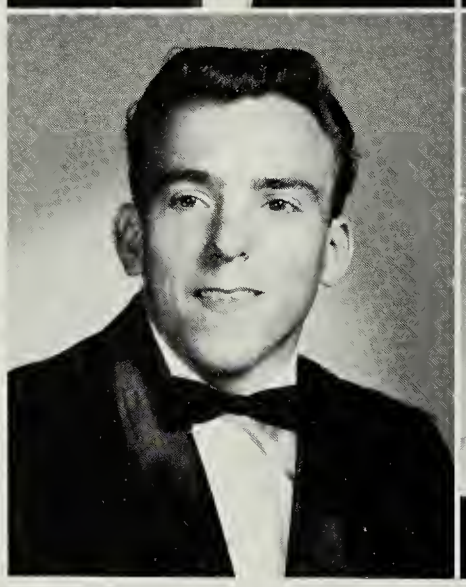

Terry W. Riddle
Stephen R. Rigterink
David K. Robertson

Robert R. Robinson
Winston L. Roland
Linda K. Rose

Lynne P. Rosenwasser

Donald Rouse

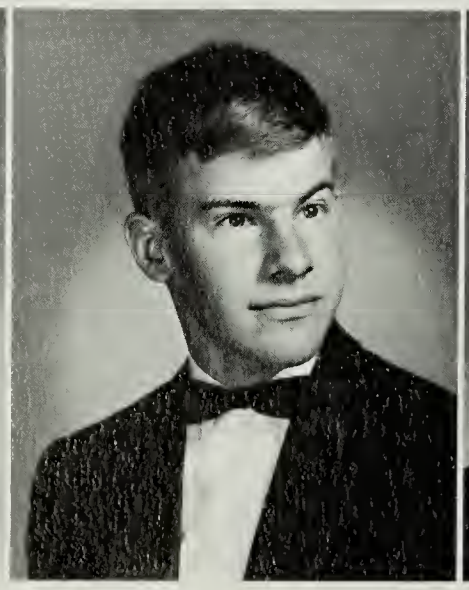

Donald W. Rouse

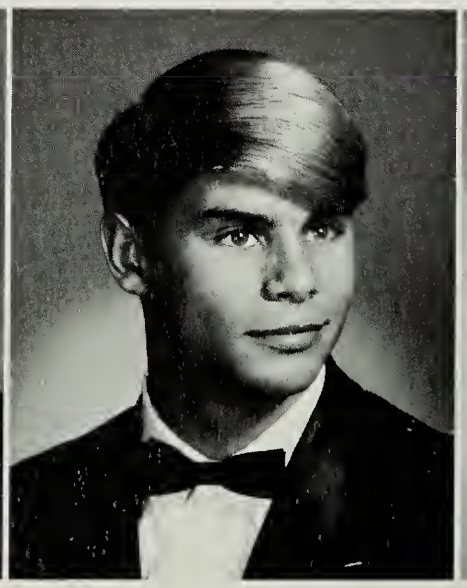

Deborah Rush

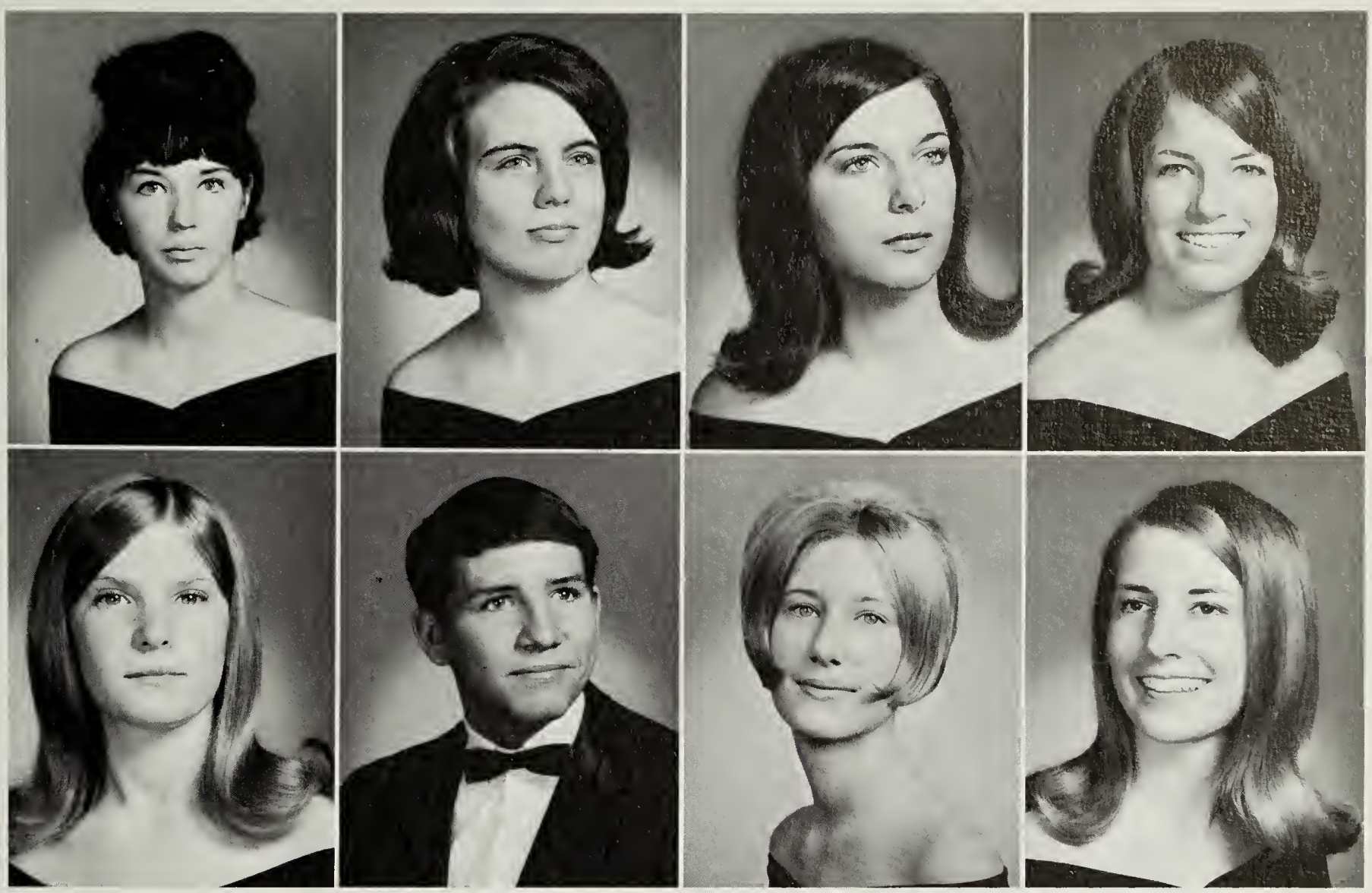

Glenna L. Rush
Terrie Sands

Eleanor I. Saperstein
James H. Sarrano

Joyce G. Saul
Deborah A. Saunders

Susan G. Savage
Mary J. Schalbrack

"It's Academic" Team Places Second

Michael R. Scherr
Dan R. Schmitt
Patricia A. Schulte

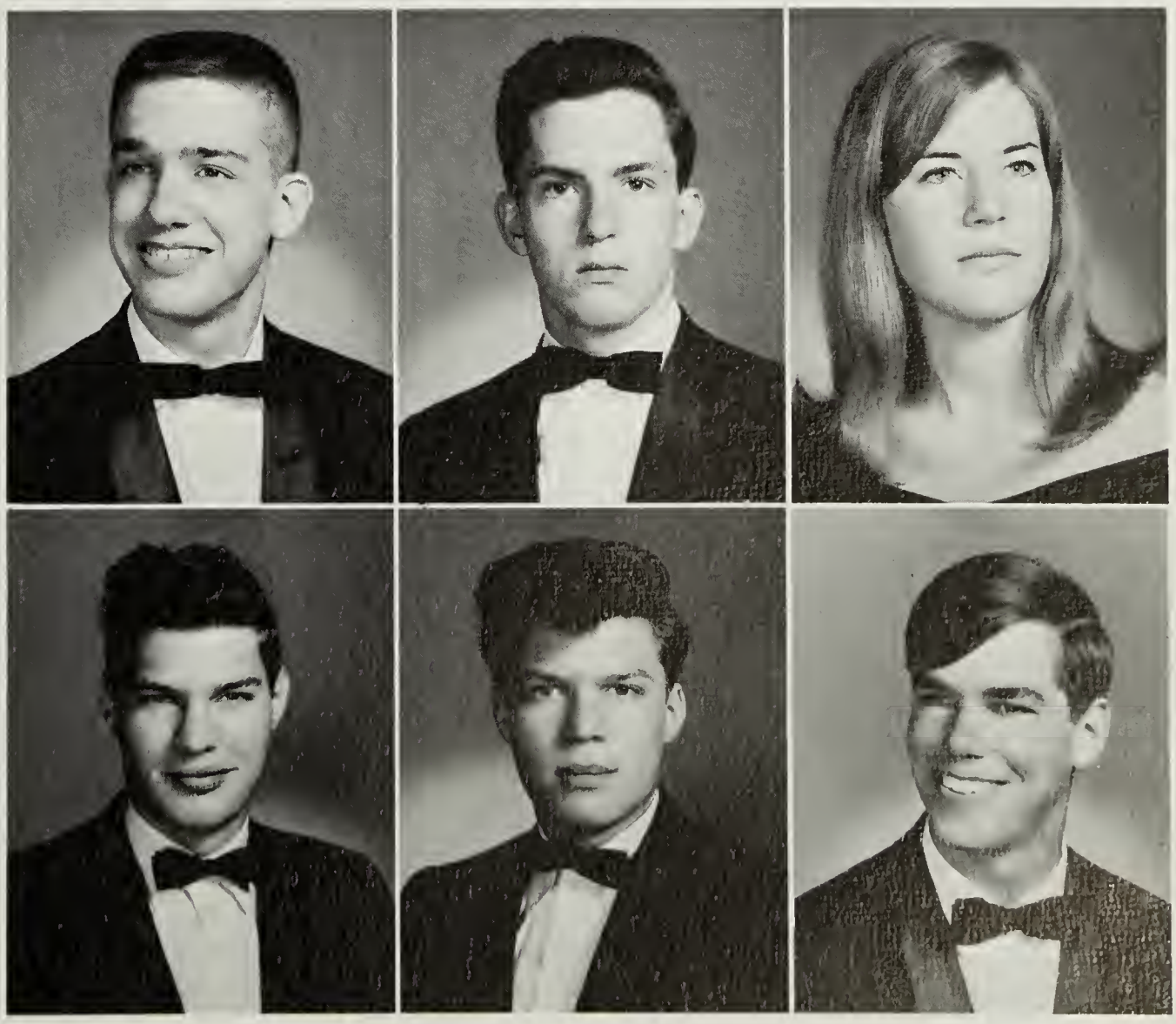

Sherman Scott
Woodrow G. Scott
Richard A. Scrimshaw

Karen Searfoss

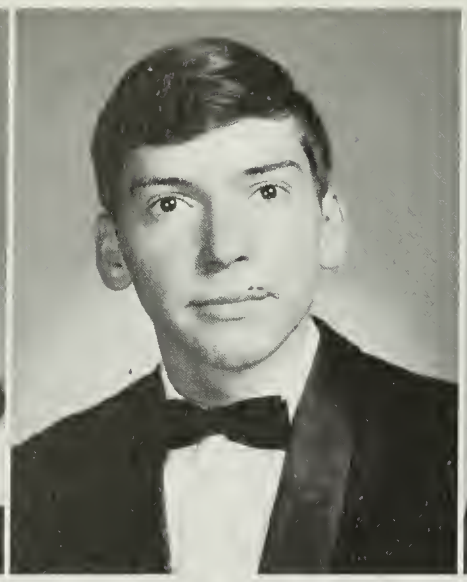

Robert J. Seidel

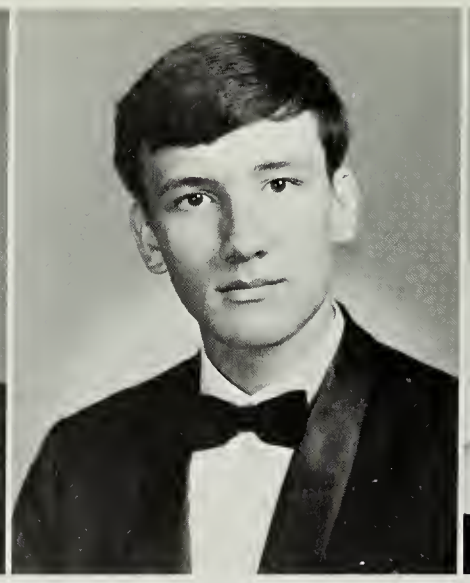

Ritchie G. Sellers

Catherine E. Semich

5 Seniors Are National Merit Semi-Finalists

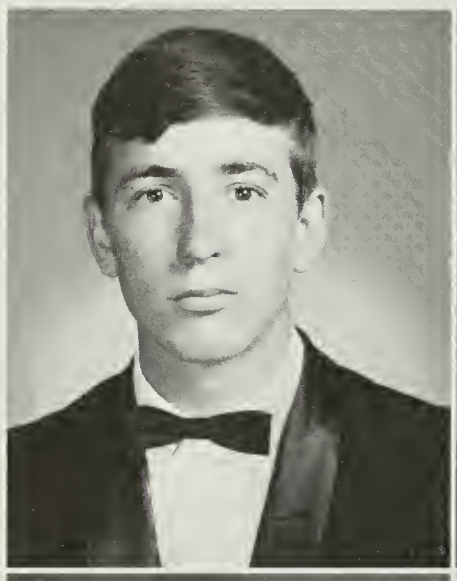

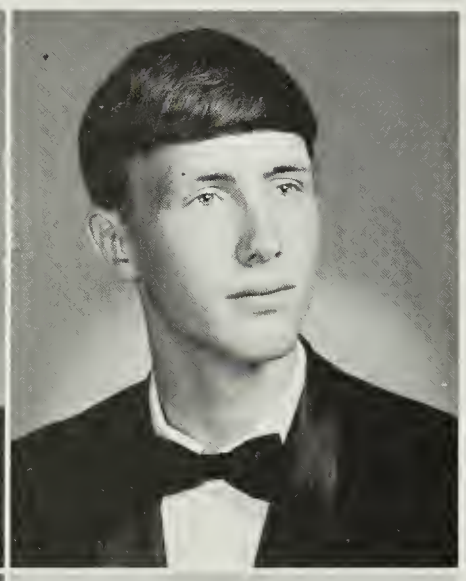

Charles W. Shaffer
Louis A. Sheehan

Judith J. Shepard
Lawrence J. Shifflett

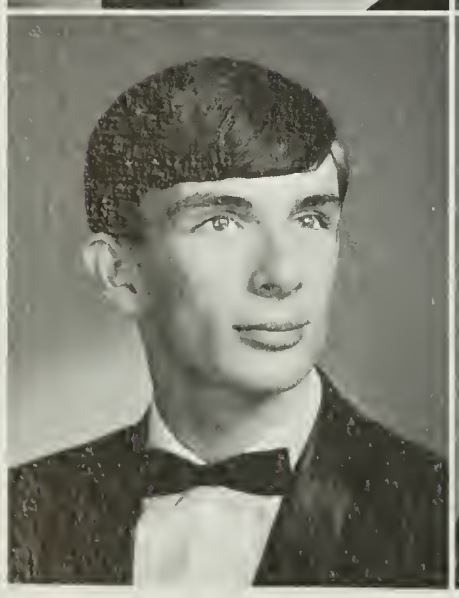

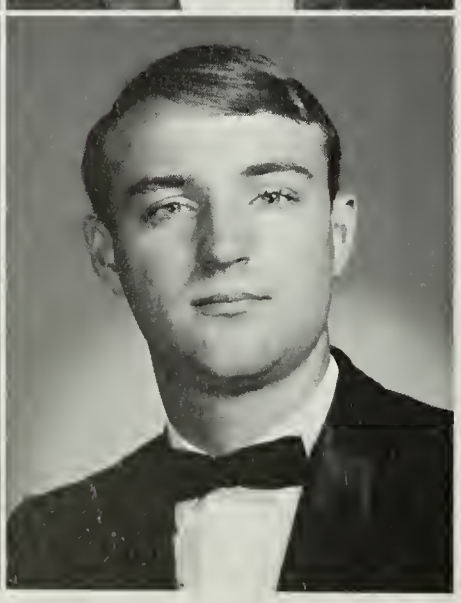

Todd M. Sigel
Vernon M. Simon

Sandra K. Sims
Stephen A. Sinclair

Ronald Skillin
David L. Smith
Deborah A. Smith

Janet M. Smith
Kenneth A. Smith
Kenneth L. Smith

Susan R. Smith
Suzanne M. Smith

Robert A. Snapp
Bruce C. Snyder

Joel Solomon
Yvonne Somers

Patricia D. Spink
Alan W. Stanley

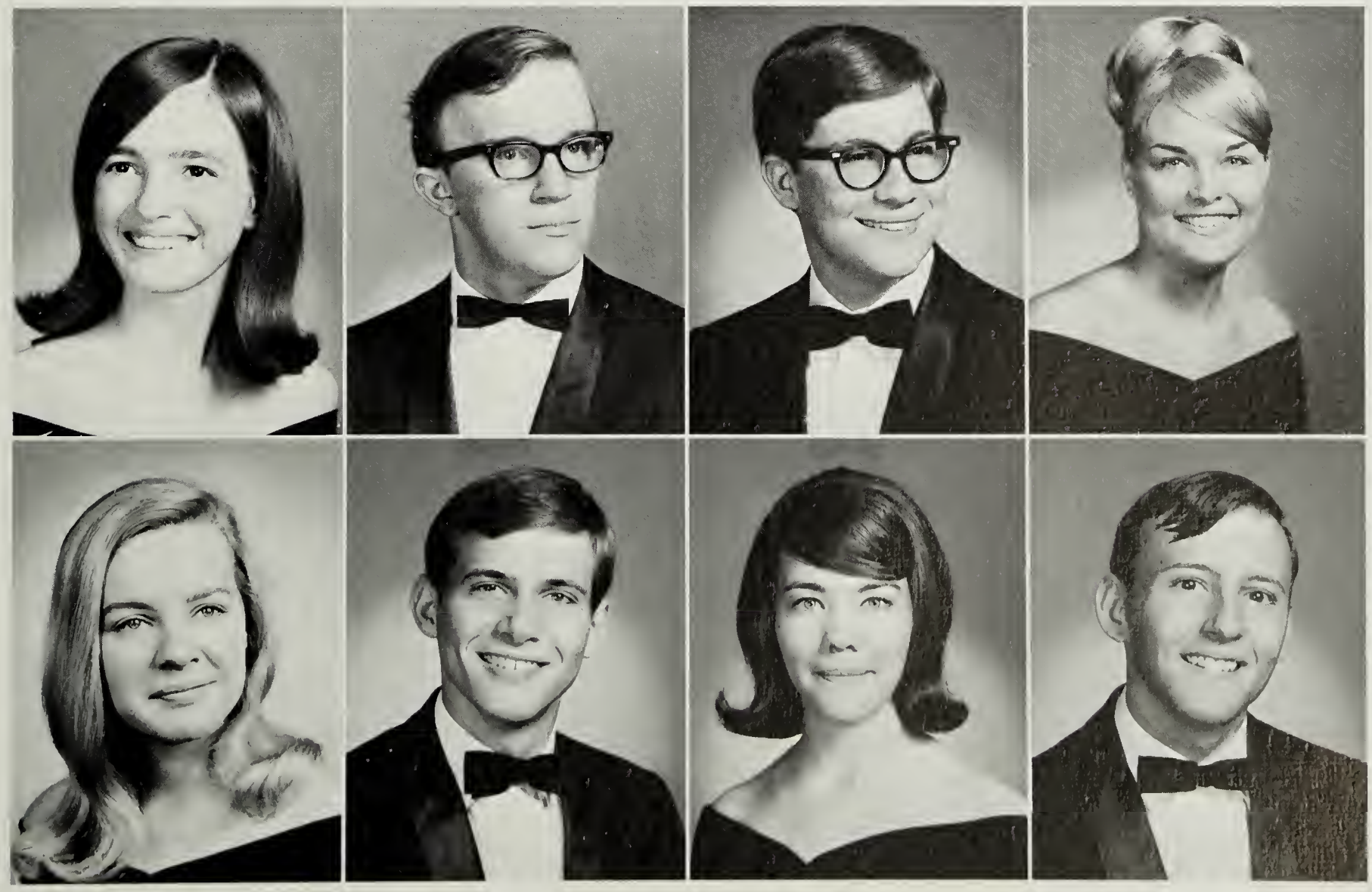

Nancy L. Starr
Barbara J. Stephens

Leslie A. Stewart
Kathleen A. Stith

Sandra J. St. John
Karen E. Stover

Rebecca R. Stover
Penny C. Strait

William H. Street
Sandra L. Student

Richard W. Sullivan
Robert W. Sullivan

William R. Sutton
Spencer L. Taylor

Russell L. Terry
Robert H. Thompson

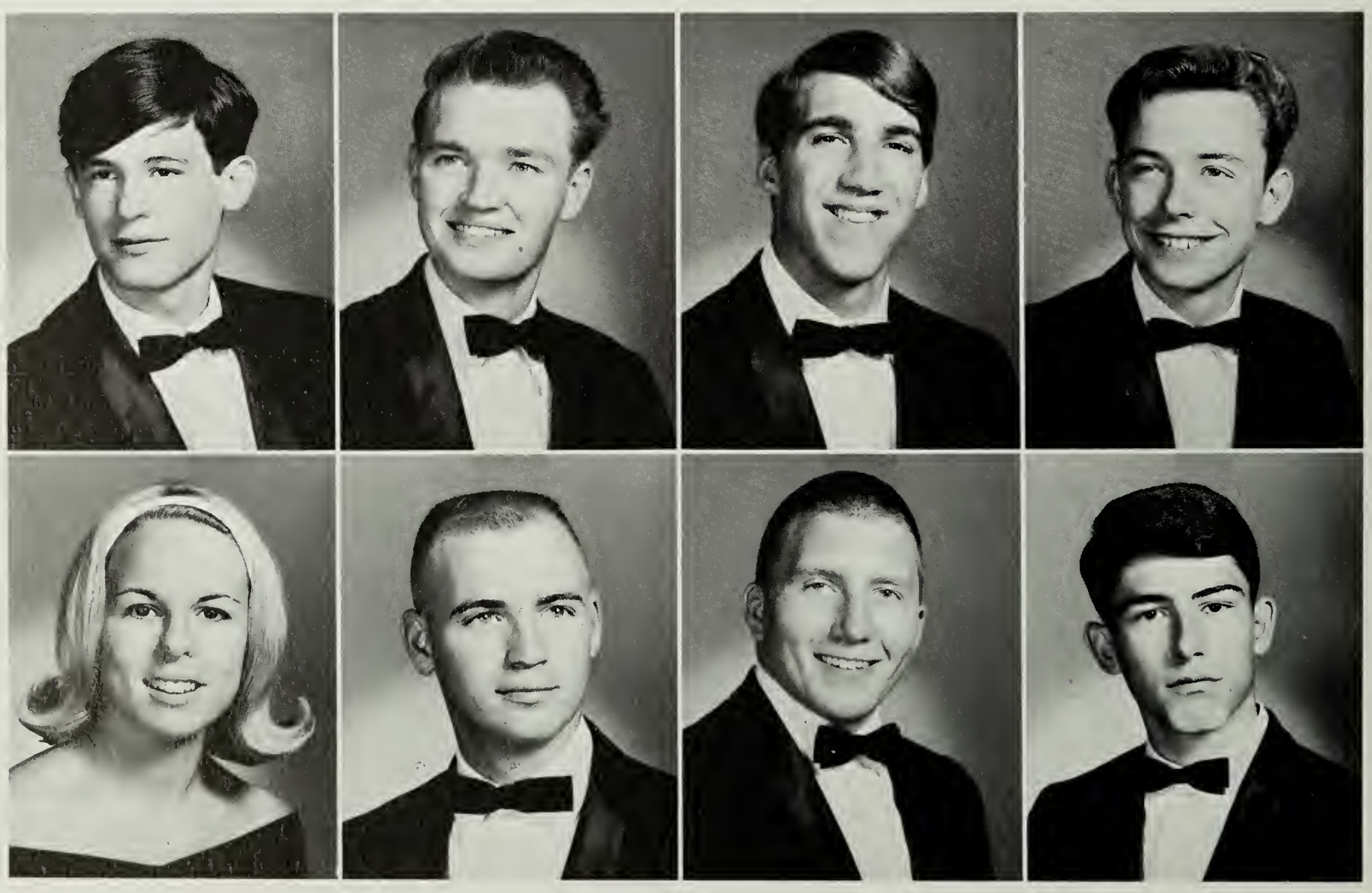

Sandra L. Thompson
Margaret M. Tiemann
Sharon A. Tillery

Susan C. Tilson
Daniel L. Toven
Stephen B. Towns

Remember the Past, Enjoy the Present, Plan the Future

Harvey M. Trullender
Everett M. Trumpower

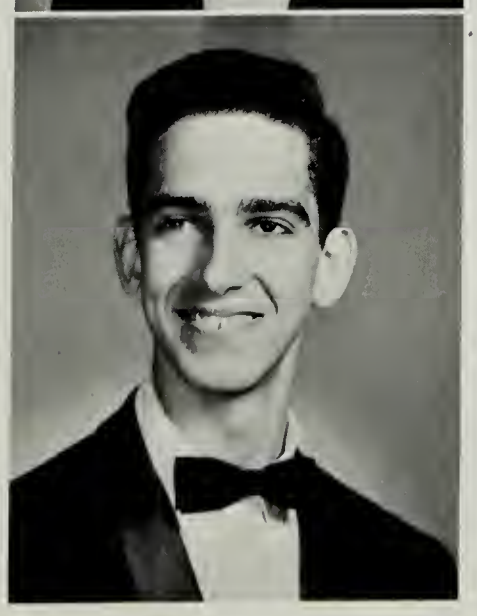

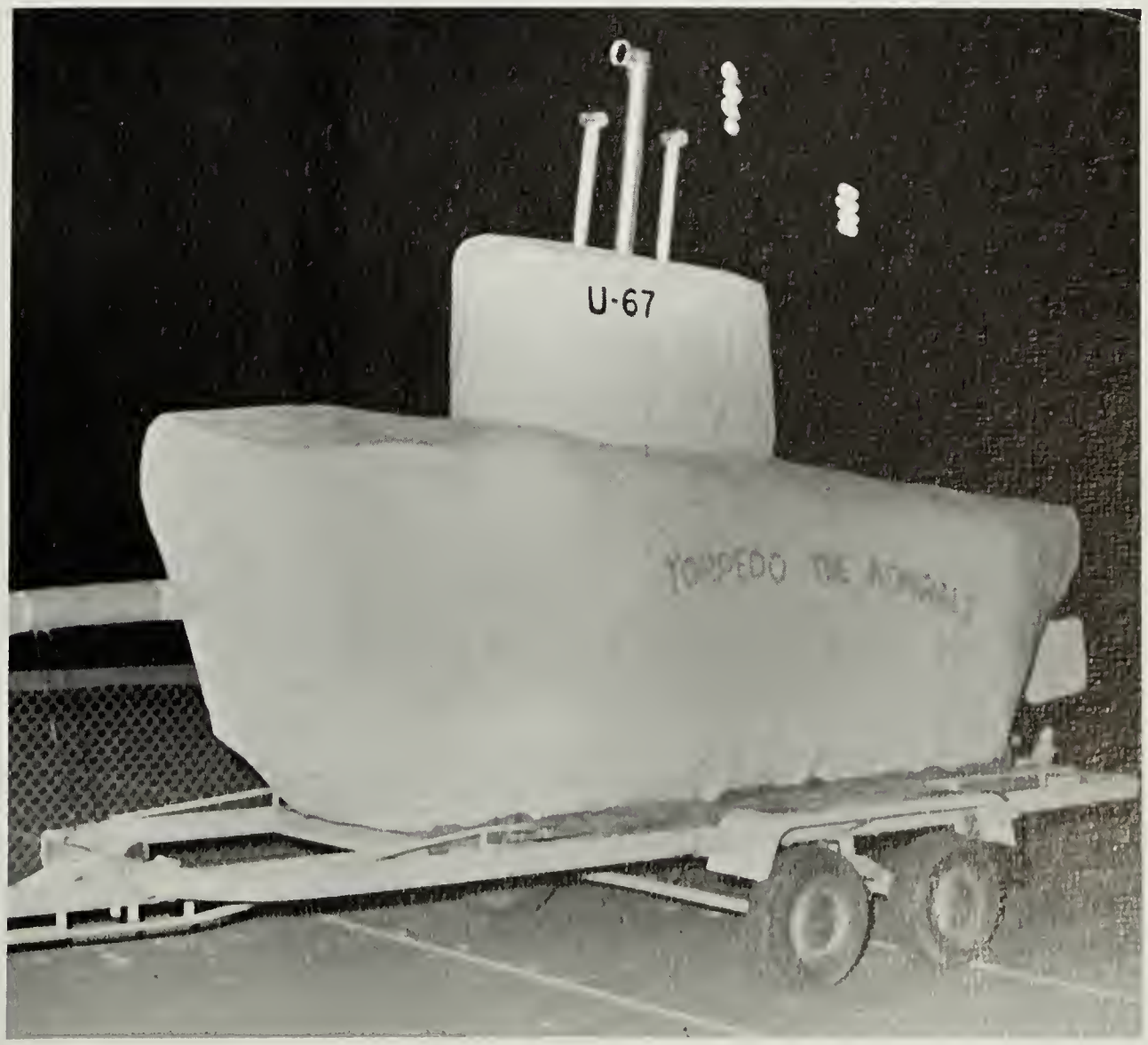

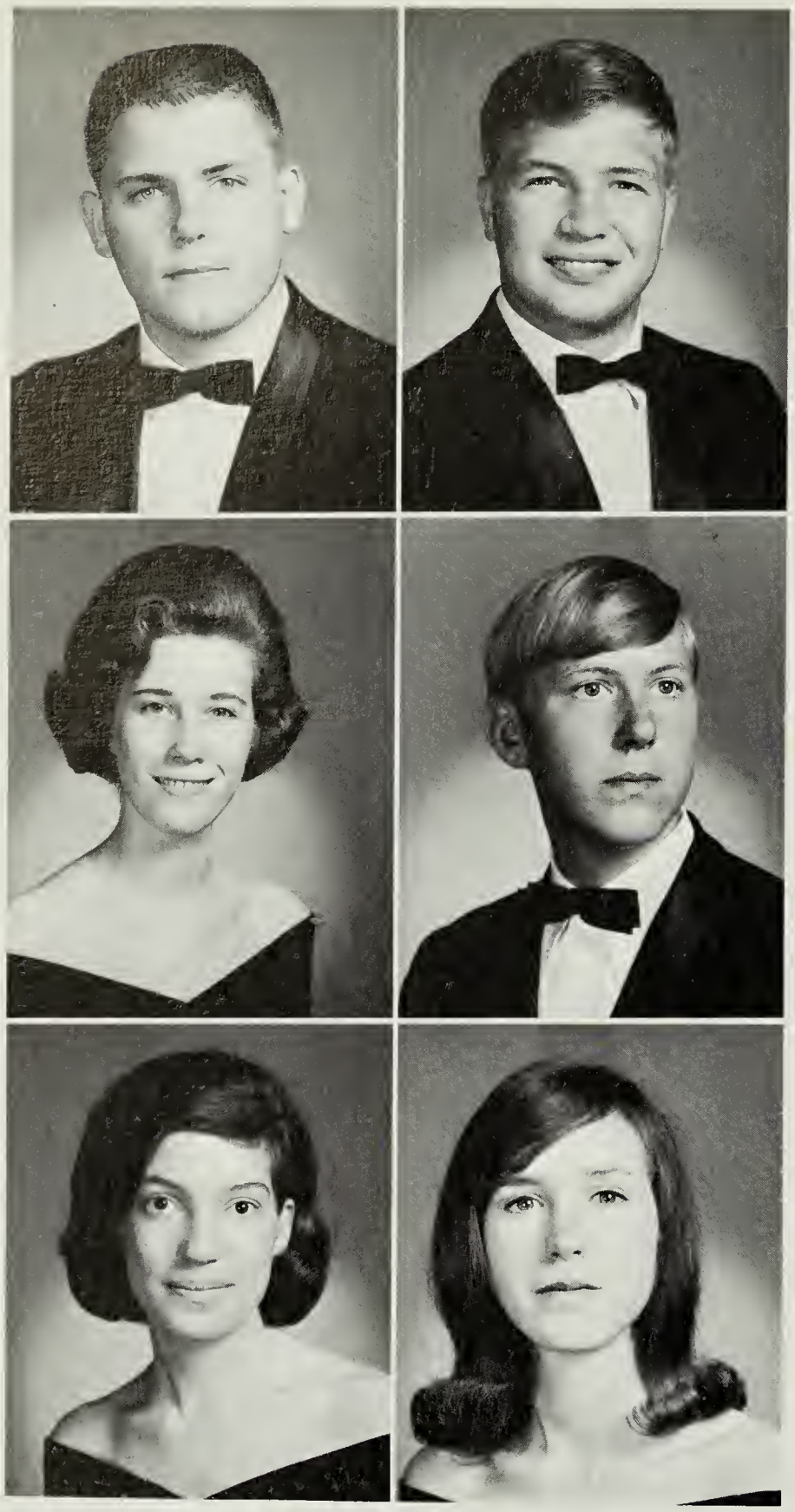

William D. Updegraff
Bertie E. Vail
Elizabeth R. Vail

Gary E. Watson
John M. Weinhold
Carol A. Wells

Michael M. Wells

Harold G. Wheeler

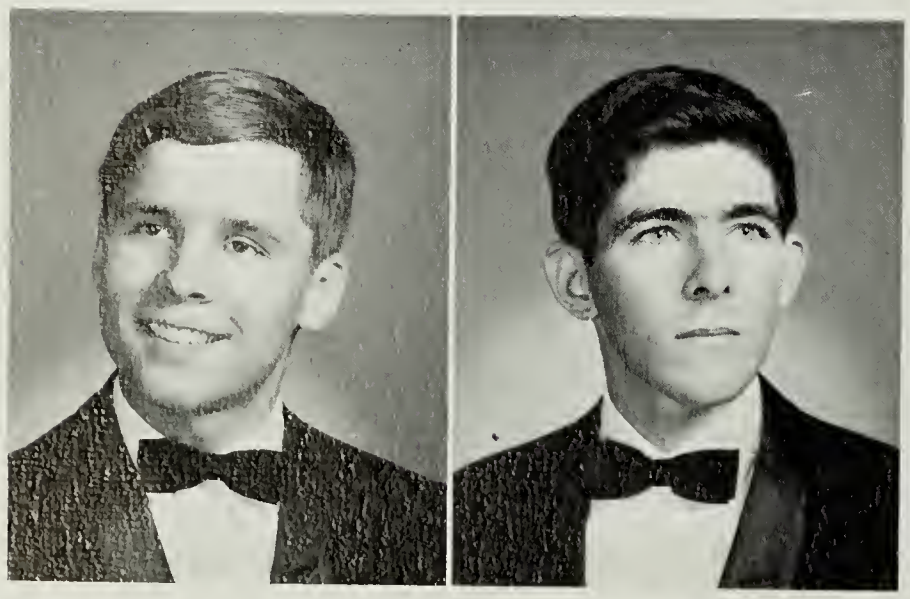

Richard T. White
Robert E. White

Nancy M. Wieman
Edward S. Wilkinson

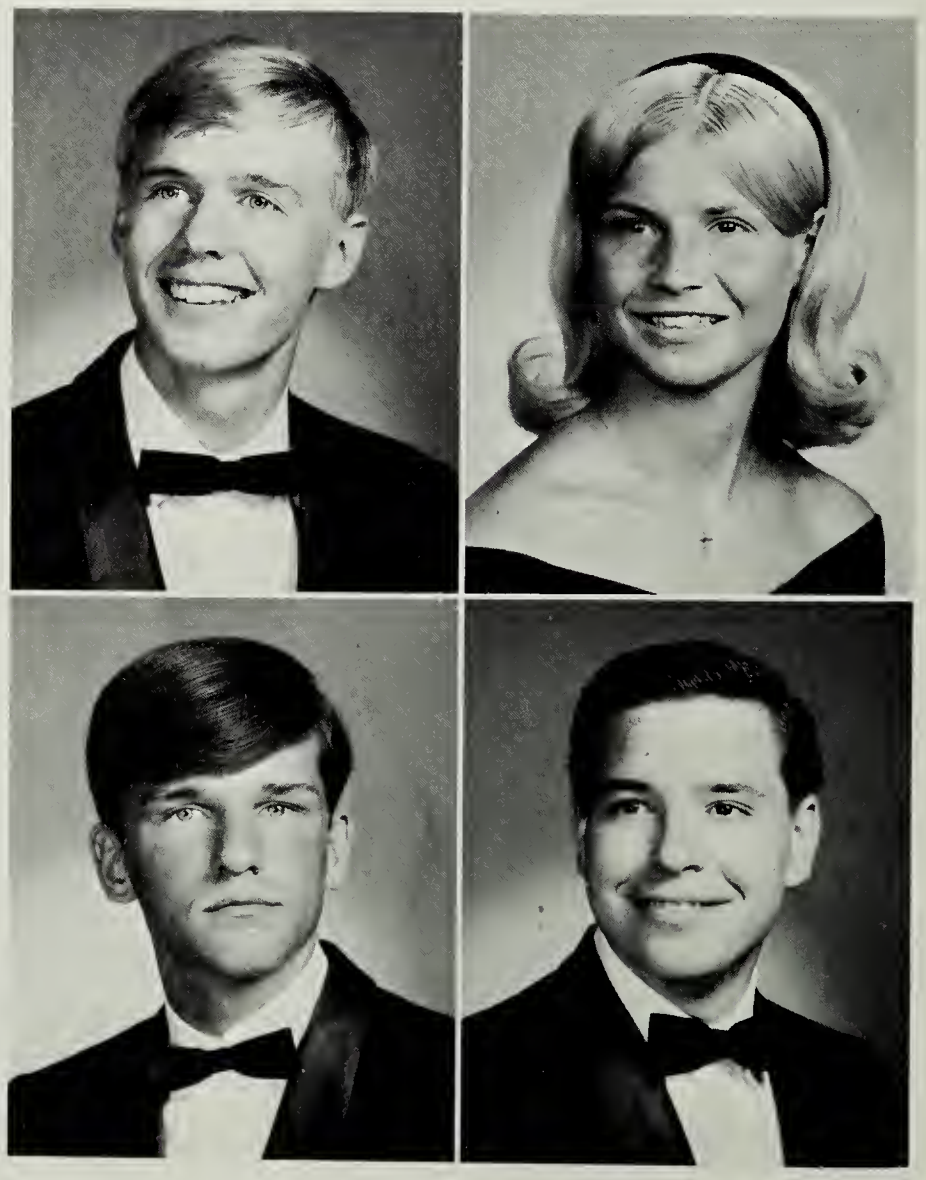

James R. Williams
Joanne R. Williams

Margaret K. Williams
Mary K. Wilmeth

Harold J. Wolfe
Carolyn V. Wrenn

Cynthia L. Wright
Terry B. Wright

Theresa M. York
Philip M. Zackman
John C. Zechman

Nancy G. Zeigler
Patricia D. Zielinski
Norbert G. Ziemann

GUCHARAN KHANNA

Top Ten

BETSY VAIL

CHRISTY TILLETT

MARILYN CRAIN

Three and a half years of hard work have placed these individuals in the Top Ten academic standing. Through interest, determination, and pursuance they have won the honor of leading the class.

LYNDA JOHNSON

PAT BOYLE

Top Left: DONNA ANDO
Top Right: JOYCE MARSHALL
Bottom Left: TOM POLLOCK
Bottom Right: PAM MONK

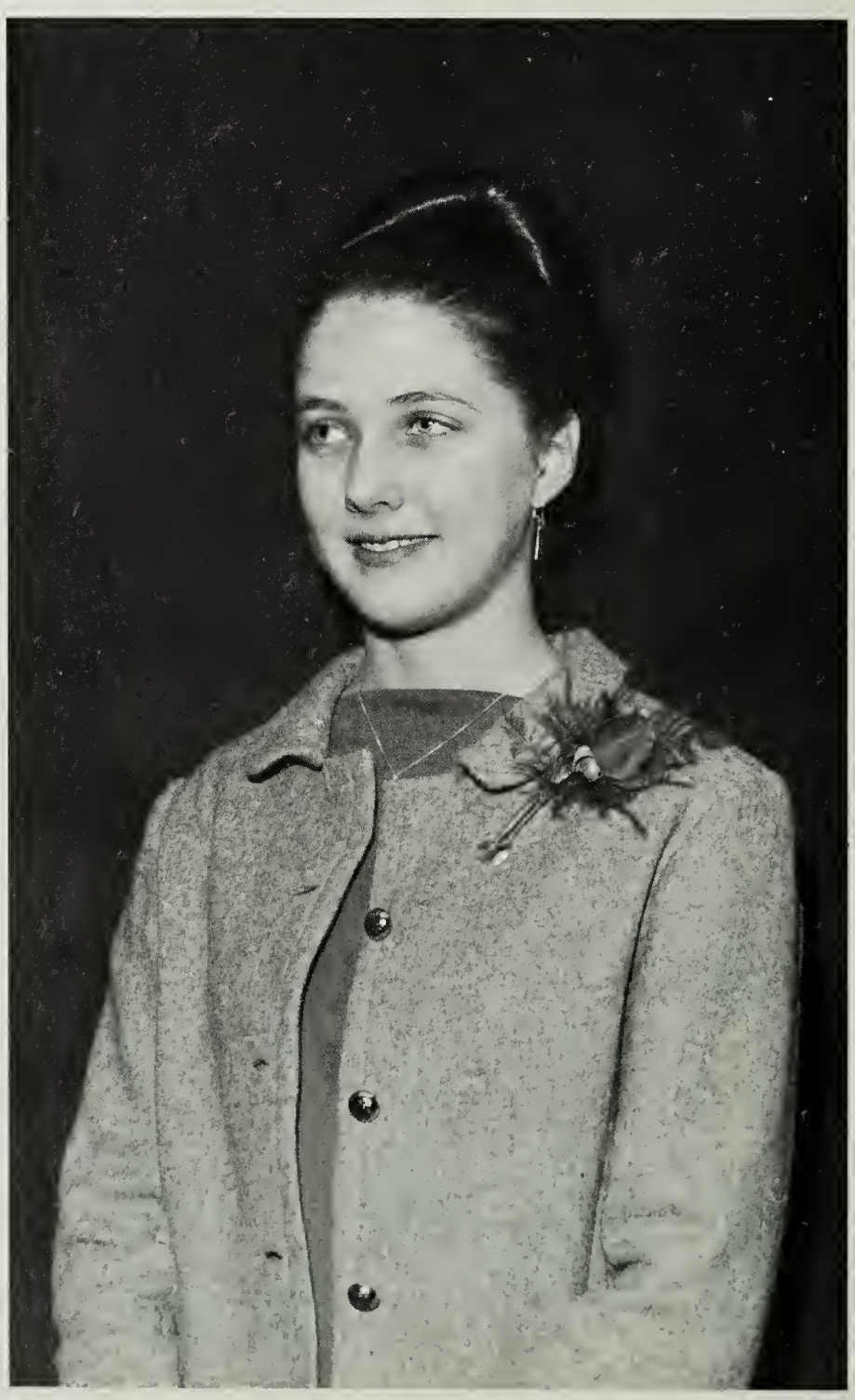

NATIONAL MERIT SEMI-FINALISTS: John Lerohl, Regina Comeau, Pat Genzler Gucharan Khanna, and Betsy Vail.

Honored Seniors

GIRL'S STATE: Lynn Rosenwasser, and Betsy Vail.
BOY'S STATE: Bruce Snyder, Bill Brenzovich, and Greg Mullen.

The Fly

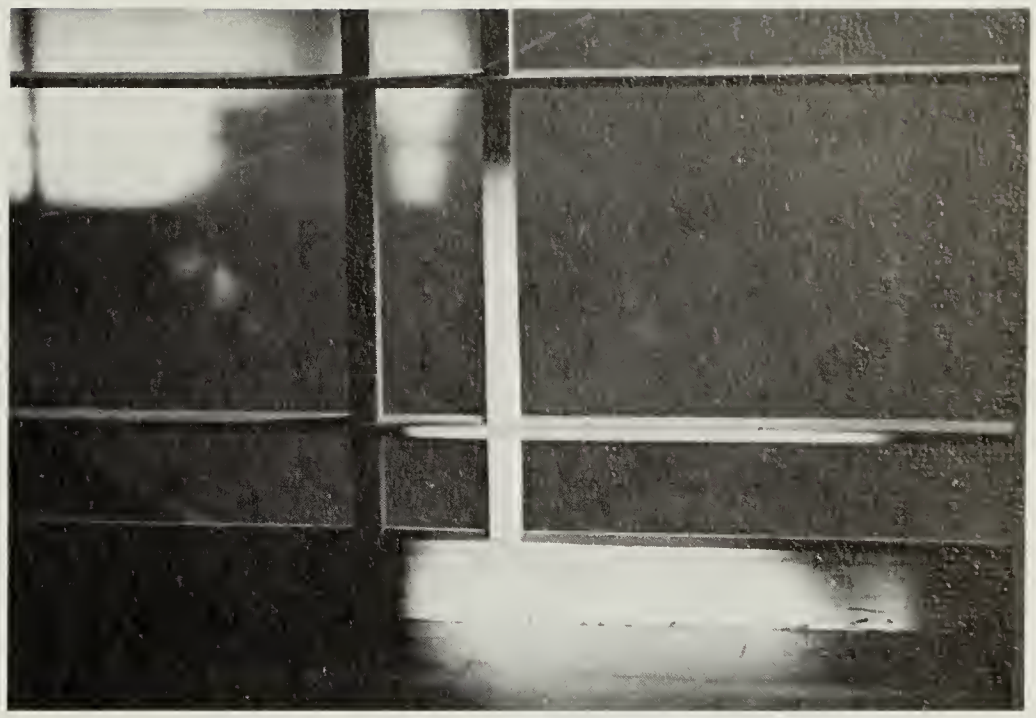

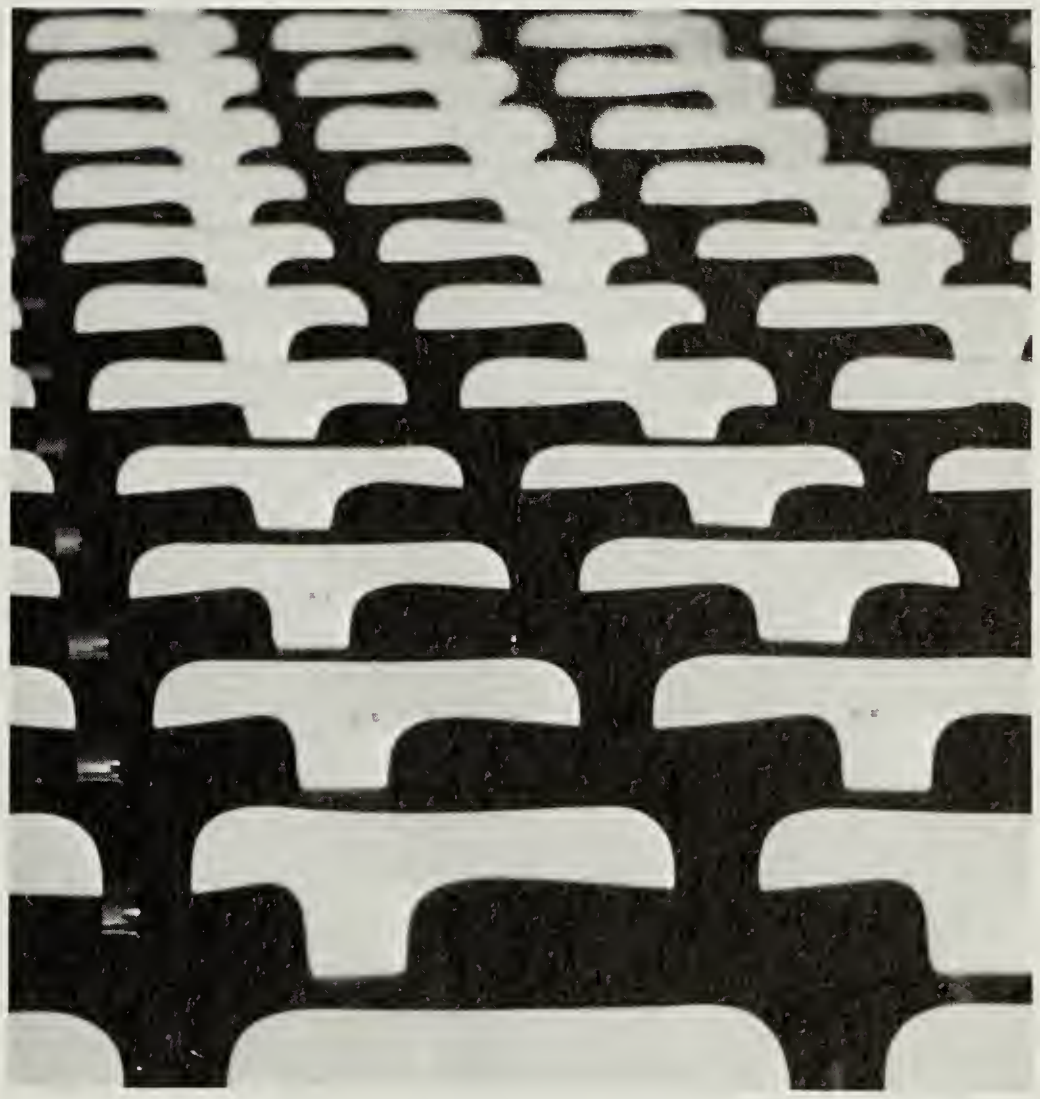

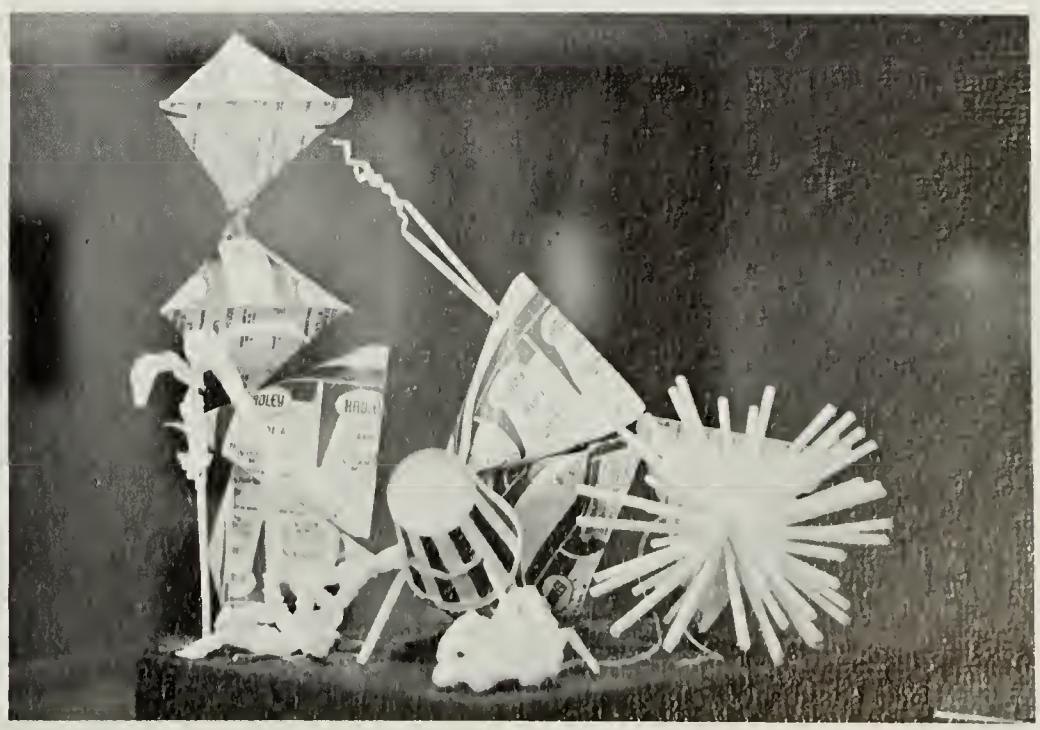

Orgo

nizations

National Honor Society

scholarship
leadership
service
character

M. Faris, Vice Pres.; B. Vail, Corres. Sec.; G. Khanna, Pres.; D. Ando, Treas.; Miss A. Gibbons, Sponsor, P. Boyle, Rec. Sec.

First Row: B. Vail, M. Faris, G. Khanna, D. Ando, P. Boyle. *Second Row:* G. Rozsa, D. Miller, R. Comeau, K. Fowler, C. Baker, B. Arthur, M. Childs, B. Smith, E. Boneta, *Third Row:* L. Johnson, K. Roberts, P. Phillips, J. Staph, C. Baldwin, D. Kreigh, B. Brandt, B. Reddick, M. Tiemann, *Fourth Row:* M. Bernst B. Lee, P. Herrin, D. Pullin, G. Mullen, J. Howell, S. Gerlach, M. Scherr, M. Greimann, *Fifth Row:* E. Bryant, L. Burk, P. Collins, L. Rosenwasser, M. Hill, J. Lord, P. Monk M. Crain, M. Williams, *Sixth Row:* D. Connolly K. Kincannon, R. Philips, J. Faris, C. Andrews J. Lerohl, R. Lunglhofer, S. Grogan, K. Phillips

Quill and Scroll

Seated: B. Brant, B. Brenzovich, S. French, *Standing:* J. Marshall, S. Kerstetter, J. Prohaska, R. Philips, D. Connolly, K. Fowler

yearbooks, newspapers and
literary magazines
honorary journalism
long hours,
wits end

Masquers Theatre Honorary

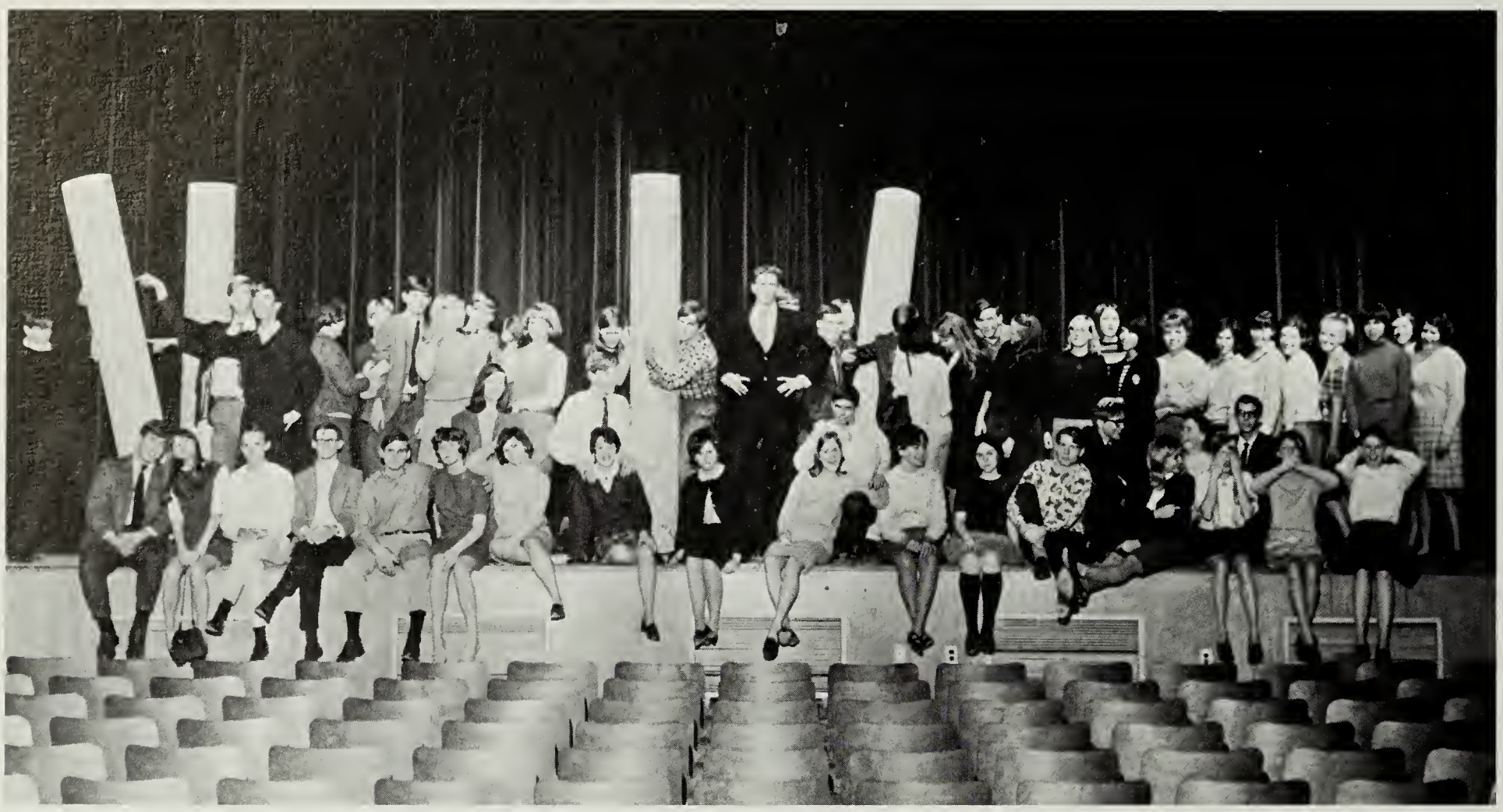

C. Anson, D. Bishop, P. Boyle, B. Brant, B. Brenzovich, T. Brooks, C. Burnett, C. Carlson, J. Cotten, J. Crist, A. Cunningham, G. Dant, S. Davis, P. Douglas, S. Dugan, K. Eilbert, D. Fleming, K. Fowler, S. French, P. Genzler, A. Goss, S. Grogan, K. Gsell, J. Guard, S. Harte, L. Harvey, H. Heath, D. High, J. Hill B. Hurley, D. Jenks, G. Jewitt, G. Jones, B. Kahn, A. Komoroski, J. Lenwell, B. Louis S. Lowery, J. Lund, R. Lunglhofer, J. Marshall G. Martin, K. Masterson, S. Merica, A. Mizell P. Monk, C. Moore, E. Olson, B. Page, K. Phillips, T. Pollack, B. Rainwater, L. Reubush, L. Rosenwasser, P. Schulte, P. Shelly, K. Smith, S. Smith, B. Synder, S. Spooner, S. Tillery, B. Vail, P. Wagenhals, C. Whetzel, M. Wilmeth, W. Winslow, C. Wright, P. Zielinski

S. Grogan, Pres.; E. Olson, Vice Pres.; L. Rosenwasser, Sec.; B. Snyder, Treas.; L. Harvey, Social Chairman

rehearsals
theatre devotion
paint, costumes, lights
sets built, rebuilt,
STRIKE!
characters, scenes
portrayal
break a leg!

First Row: A. Cunningham, Sophomore Asst. Box Office; P. Shelly, Asst. House Director; *Second Row:* K. Masterson, Publicity Director; J. Lund, House Director; *Third Row:* P. Schulte, Senior Asst. Box Office; K. Phillips, Box Office Director

First Row: B. Rainwater, Lighting Director; T. Pollack, Set Director; *Second Row:* L. Reubush, Asst. Properties; K. Fowler, Properties Director; A. Komoroski, Costumes Director; L. Harvey, Make-up Director; G. Jones, Asst. Makeup

Key Club

J. Howell, Sec.; B. Arthur, Pres.; Mr. W. Clark, Sponsor; R. Lunglhofer, Treas.; R. Burks, Sgt.-at-Arms

boy's bake sales?
name boards and
shrubbery
flag-raising
safety rodeos
SERVICE

First Row: G. Mullen, C. Reed, G. Khanna, G. Rozsa, D. Rosenwasser, K. Roberts, P. Genzler B. Day, B. Robinson, E. Olson, D. Compton, *Second Row:* B. Page, M. Childs, B. Arthur, J. Howell, S. Kent, J. Prohaska, C. Anson, B. Lowe, R. Lunglhofer, R. Burks

First Row: K. Fowler, G. Wrobleski, L. Reubush, D. Miller, C. Baldwin, S. Davis, K. Phillips, K. Eilbert, J. Marshall, E. Boneta, P. Boyle, L. Backstrom, C. McCarus, M. Faris, P. Collins, D. Ando, C. Johnson, L. Rosenwasser; *Second Row:* A. Reeder, B. Brant, S. Kini, L. Gessert, B. Reddick, J. Lord, S. French, M. Hill, B. Vail, S. Grogan, L. Burk, B. Hurley, J. Carabin, L. Harvey.

Keyettes

In our hands we hold a key
the key unlocks a door
the door that leads to service
the meaning of Keyettes

You have to know the meaning there
the meaning of the key
the key that leads to service
the goal of all Keyettes

J. Lord, Chaplain; M. Hill, Historian; B. Hurley, Program Chairman; K. Phillips, Keyette National Pres; B. Vail, Treas; J. Carabin, Rec. Sec; B. Reddick, Vice Pres; J. Marshall, Corres. Sec; E. Boneta, Sr. Rep; D. Miller, Jr. Rep.

Spanish Honor Society

a small gold pin or charm
Pédro Calderon de la Barca
Flaminco dancers
an organization where interest and
proficiency coincide

First Row: B. Brant, Sec; C. Baldwin, Vice Pres.; P. Boyle, Pres.; D. Dent, Treas.; D. McKinney, Reporter; *Second Row:* Mrs. Struck, Sponsor; E. Boneta, J. Marshall, K. Kincannon, M. Tiemann, D. Juhl; *Third Row:* P. Wright, K. Fowler, B. Reddick, M. Williams.

First Row: S. Napier, C. McCarus, S. St. John, B. Cary, R. McFall, C. Carlson, J. Lenwell, K. Murphy, B. Murphy, M. Donoghue, V. Ratcliffe, A. Cunningham, S. Harte; *Second Row:* J. Little, K. Eilbert, L. Calanche, M. Nesbit, P. Boyle, Treas; S. D'Orazio, Sec; P. Collins, Pres; K. Barry, Phone Committee Chairman; S. Kini, B. Keim, C. Quinn, D. Brewer, J. Zechman; *Third Row:* K. Kampschroer, R. Philips, R. Hummer, S. French, J. Sandors, T. Brooks, S. Gerlach, D. McKinney, C. Kite, M. Bernst, V. Lunglhofer, J. Blight, P. Wagenhals, E. Saperstein, W. Palfrey.

American Field Service

If nation joins nation in an atmosphere
of brotherhood nothing is impossible
If we lack unity in spirit and deed
all will fail

French Club

Jingle Bells and Silent Night
sung all in French
movies
Match
parlez-vous francais?
guest speakers
culture and customs

First Row: C. Ritter, D. Ando, D. Rohrer, L. Haas, M. Grimsley, D. Quante, L. Waggle, M. Webb, V. Ratcliffe, P. Bevis, M. Donoghue, D. Appel, D. Dickerson, E. Zacofsky; *Second Row:* H. Heath, A. Smagorinsky, C. Jenkins, A. Carlson, J. Harman, C. Barnes, L. Reubush, Historian; P. Fleisher, Vice Pres; L. Bodkin, Pres; J. Carabin, Sec; S. Napier, Treas; K. Ehle, S. Lewis, J. Zechman, R. Ando; *Third Row:* D. Willis, D. Bateman, S. Haney, D. Zweiban, C. Kite, R. Kusaka, M. Allman, K. Lerohl, E. Thombs, B. Keim, C. Petz, R. Whitley, P. Seidel, J. Vickers-Smith, R. Philips, M. Anderson, T. Haas, R. Nichols, V. Peixotto, G. Tiefenthaler.

Spanish Club

hola Isabel!
Spanish restaurants
Mrs. Williamson
bullfights
    Olé!
fiestas
piñatas

First Row: D. Giddings, V. Juhl, P. Wright, M. Williams, K. Fowler, M. Walter, K. Crocker, K. Moore, D. Page, S. Stephens; *Second Row:* B. Coolbaugh, N. Dawson, C. Baldwin, V. Ratcliffe, B. Brant, Vice Pres; D. McKinny, Pres; M. Bernst, Sec; K. Kincannon, Treas; S. Tyson, D. Jones; *Third Row:* Sponsor, Mrs. Williamson; D. Kelly, B. Murray, R. Brown, M. Herndon, D. Mrstik, E. Kahn, C. Green, B. Weatherford, B. Aldrich, S. Lee, M. Nesbit, R. McFall, L. Moore; *Fourth Row:* B. Page, L. Dixon, V. Farley, M. Wollock, K. Rizzo, D. Hansen, S. Redfields, S. Book, J. Charles, P. Collins, D. Comer, W. Masten, D. Sanderson.

First Row: L. Harvey, Sec; D. Connolly, Pres; J. Quante, Vice Pres; A. Rush, Treas.; *Second Row:* C. Denton, C. Williams, M. Austin, L. Smith, J. Tarlosky, G. Tillery, D. Obusek; *Third Row:* B. Huddle, B. Shimchock, E. Lewis, M. Lutz, C. Cuddy, D. Bushong, K. Lillethan, B. Schulte; *Fourth Row:* Mr. Sarsfield, Sponsor: D. Mutscheller, T. Farnum, S. Forehand, J. Lewis, M. Keck, B. Surface, L. McMorrow, B. DiBenedetto.

Latin Club

E Pluribus Unum
Roman banquets
togas and
scrolls
field trips
Arena Stage

German Club

fasching parties
trip to Pennsylvania Dutch country
Oktoberfest and
    sauerkraut
der Weihmachtsmann

First Row: B. Brant, Sec; P. Herrin, Treas; K. Fowler, Historian, M. Martin, Pres; *Second Row:* S. Mercia, C. Cummings, C. Mills, C. Baker, G. Martin, G. Tiefenthaler; *Third Row:* S. Laughon, J. Keating, S. Towns, K. Williams, C. Quinn, S. Bayliss; *Fourth Row:* J. Moore, G. Rozsa, G. Jewett, M. Scherr, D. Bishop, L. Lauria, D. Bailey, M. Duhan, E. Studer, H. Chorosinski, Mrs. Puaci, Sponsor; *Fifth Row:* D. Connolly, D. Howell, J. Howell, D. Brown, I. Copeland, R. Oppenheim, J. Sandors, M. Gardner, K. Kampschroer.

Future Teachers Of America

realizing the needs of the future
skill
interest
patience
preparing themselves to prepare others

First Row: P. Strait, Pres.; J. Smith, Vice Pres.; J. Lenwell, Treas.; G. Martin, Sec.; *Second Row:* Miss Morris, sponsor; M. Pomfret, J. Hicks, R. Hummer, D. Ratcliffe, C. Sanders; *Third Row:* C. Quinn, M. Nesbit, P. O'Neal, C. Cummings; *Fourth Row:* J. Lewis, S. Tillery, A. Ziegler, R. Randall, S. Smith, E. Saperstein.

Future Homemakers Of America

keepers of the hearth and home
learning to better homemakers
encouraging further education
in the various fields of home economics
the home
the foundation of our great nation

First Row: R. Amsden, Treas.; C. Bartley, Parl.; *Second Row:* Sponsor, Mrs. East; P. Tiano, Rep; C. Baker, Sec; A. Anderson, Pres; S. Gerlach, Historian; Mrs. Sanders, Historian; *Third Row:* D. Dewole, M. Miller, W. Rock, P. Shelly, C. Hartman, I. Burriss; *Fourth Row:* J. Jones, M. Anderson, S. Foster, D. Bateman, D. Kelly, B. Weatherford.

First Row: J. Lord, M. Williams, T. Sinneway, J. Mark, A. Rush; *Second Row:* D. Bowling, B. Cutlip, M. Grimsley, A. Noble, S. Campbell, P. Craig; *Third Row:* P. Boyle, B. Connolly, M. Allman, M. Martin, C. Kite, M. Tiemann, Mrs. Bowers, sponsor; *Fourth Row:* M. Nesbit, S. Lawrence, E. Thombs, D. Mutsheller, C. Dains, D. Osler, D. Bailey, D. Hinson.

Future Nurses Of America

learning to help
comporting
soothing
protecting
quick efficient and
always willing to help

Tri-Hi-Y

character
willingness
reliability
friends working together

First Row: P. O'Neal, J. Hillery, F. Payne; *Second Row:* M. Carlson, B. Connolly; *Third Row:* J. Gaudreault, J. Connolly, P. Craig; *Fourth Row:* C. Burnes, L. Stait; *Fifth Row:* J. Lenwell, J. Allen.

First Row: C. Quinn, R. Ando, Sec-Treas., D. Ando, Pres., R. Oppenhelm, Vice Pres; *Second Row:* Miss Hinkle, Sponsor, G. Khanna, B. Thompson, S. Baylis, R. Ando, A. Rognlie, K. Lillethun; *Third Row:* B. Chidester, W. Wickline, M. Major, D. Howell, J. Sandors, K. Kampschroer.

Math Club

binomial terms
theories
concepts
preparing for the modern
technological world of today

Debate Club

affirmative
negative
resolved—foreign aid?
organization
experience, practice

First Row: M. Donaghue, C. Reed, Pres., A. Park; *Second Row:* N. Harvey, A. Wiegard, B. Daum; *Third Row:* G. Rozsa, S. Schneider, J. Faris.

Youth For Christ

Christian ideals
stimulations and interests
doubts, convictions
a distinctive force to
good fellowship

First Row: M. Nesbit, S. Lee, D. Moore; *Second Row:* D. King, J. Moore, V. Lunglhofer, G. King.

Chess Club

Check mate!
castles and
bishops
practicing, perfecting
a game for intellectuals

First Row: C. Andrews, Vice-pres.; *Second Row:* P. Powell, C. Reed, I. Reed; *Third Row:* R. Harris, B. Daum *Fourth Row:* R. Rawls, G. Khanna, Pres.

First Row: M. White, R. Ando, M. Thornton; *Second Row:* T. Cloud, L. Forrest, Vice-pres., G. Glossop, J. Hahl, E. Wilder.

Astronomy Club

Orion,
Suns and
moons
An examination of beauty
not only science

Photography Club

the how and why of photography
the practical as well as
the aesthetic seen
through a lens

First Row: M. Thornton, R. Colgrove; *Second Row:* M. Frye, Mr. Wisniewski, sponsor; J. Little, L. Forrest, D. Liebman; *Third Row:* B. Harvey, A. Lytle, C. Knapp, T. Cloud, J. Hahl, F. Hubbler.

Radio Club

broadcasting
tubes and
high frequency
static
hams

First Row: R. Kusaka, B. Wolford, A. Tyson, T. McPherson; *Second Row:* L. Smith, T. Pollock, S. Schneider, J. Popelarski, A. Perkins, J. Sandors.

Rifle Club

instruction in safety
meets
matches
tournaments
perfection of marksmanship

MEMBERSHIP: C. Anusurth, G. Beatty, M. Bernst, B. Bishop, D. Booth, M. Bradke, R. Branham, G. Cox, P. Cox, B. Daum, L. Evans, T. Favorite, B. Fraser, J. Gordon, R. Harris, J. Hawkins, M. Horwath, A. Huntington, P. Johnson, T. Johnson, K. Kaldenback, D. Keeger, J. Larp, D. Land, D. Lewis, G. Mason, M. Marche, T. McCrady, S. Montoney, B. Moses, G. Myers, T. Perrell, J. Popelarski, B. Reese, S. Smith, S. Steidel, S. St. John, S. Tippins, S. Towns, D. Reins, S. Schneider, T. Lam, B. Chidester, D. Newberger.

First Row: B. Basham, P. Reed, T. Sinneway, K. Lillethan, A. Dennis; *Second Row:* N. Cockrell, C. Kregloh, J. Crabtree, B. Bacon, S. Aduddell, S. Barton, A. Cunningham, J. Quackenbush.

Folk Singing Club

live guitars
harmony
concerts
Ian and Sylvia
skills, techniques

Art Guild

brushes and
palettes
potters wheel, clay, oils, mosaic
beauty
creating images, copying scenes

First Row: M. Chambers, Chairman-Art Sale; K. Lillethan, Chairman-Decals; C. Barnes, Chairman-Art Object Sale; M. Monts, Vice Pres, Chairman-Christmas; L. Reubush, Sec; J. Sneed, Sponsor Mr. Wisniewski; *Second Row:* L. Williams, C. Wells, M. Frye, Pres; D. Dorsey, S. Barton, D. Smith; *Third Row:* K. LeRohl, K. Bridgland, C. Shelby, B. Lopresti, D. Juhl, J. St. John, L. Kervitsky.

Dance Club

practice
aching muscles
rhythm
mood
music
pointed toes
wild gyrations

C. Anson, Pres; J. Lund, Sec; S. Spooner, Treas; A. Dorer, Instructor; D. Saunders Vice Pres, Instructor; G. Dant, Instructor

MEMBERSHIP: *Girls;* D. Appel, A. Ahrens, L. Atkinson, B. Bacon, C. Barnes, K. Barry, B. Basham, L. Batchelor, P. Belcher, M. Bernst, B. Benyo, S. Billeb, B. Bollinger, E. Boneta, L. Brenner, L. Burk, J. Burke, J. Burke, A. Carlson, D. Comer, B. Conolly, L. Cooper, V. Cornell, P. Craig, M. Criss, J. Crockett, T. Crouse, B. Cutlip, C. Davenport, M. Deaton, A. Dorer, M. Donoghue, P. Douglas, S. Dugan, K. Ehle, K. Eilbert, M. Faris, M. Feaser, P. Fleisher, D. Fleming, M. Fowler, V. Frazier, D. Funk, J. Gaudreault, L. Goodheart, D. Gross, P. Grady, M. Grant, M. Greiman, N. Haberer, P. Hamilton, G. Hammersly, S. Harlow, S. Harris, H. Heath, M. Herndon, M. Hill, M. Hinden, K. Hopping, B. Hurley, P. Hurley, L. Jacobsen, D. Jehl, C. Johnson, J. Johnson, L. Katzenstein, S. Kauten, J. Keller, J. Lenwell, P. Lenwell, S. Lewis, B. Lloyd, P. Lloyd, J. Lund, V. Lunglhofer, S. Malory, G. Martin, K. Maust, C. McCarus, D. Merrill, L. Metzler, J. Middlecoff, D. Miller, N. Mitton, F. Mobbs, D. Moneymaker, A. Moore, S. Napier, C. O O'Conner, L. Olsihner, A. Park, S. Parker, J. Quakenbush, L. Reid, D. Robanos, S. Raettig, T. Sands, D. Saunders, K. Schulte, P. Seidel, P. Sims, B. Smith, V. Spears, S. Spooner, Y. Somers, J. St. John, B. Stanley, S. Towns, J. Trainor, L. Turnbull, C. Tyler, S. Utley, B. Vail, D. Walton, A. Warnock, N. Wieman, S. Wirth, C. Williams, M. Wilmeth, N. Wilmeth, C. Wright, L. Yount, N. Ziegler; *Boys:* C. Anson, D. Belcher, R. Branham, B. Brenzovich, T. Brooks, D. Brown, S. Christensen, D. Cundiff, G. Dant, D. Feaser, M. Frye, K. Gaudreault, J. Lewis, B. Louis, D. McArthur, R. Milton, B. Page, R. Pistone, R. Randall, S. Rigterig, H. Sinclair, L. Smith.

Monogram Club

running, jumping, competing
in the hard game of winning and
losing
these win
a letter on a sweater
representing success in sportsmanship

N. Jose, P. Zielinski, Treas; P. Strait, D. Funk, Vice Pres; B. Mullins, Pres; J. Maxwell, D. Funk, K. Nelson

Girls Athletic Association

furthering athletic ability and
understanding of sports
working for pins
numerals
letters
in the gym
on the field

First Row: Mrs. Sneed, Sponsor; B. Smith, J. Quackenbush, Sports Manager; J. Mack, Parl; C. Baker, Pres; G. Bartley, Asst. Pt. Rec; T. Haas, Treas; C Cohen; *Second Row:* B. Basham, P. Hamilton, M. Allman, L. Cooper, C. Golden, R. Nichols, D. Hansen; *Third Row:* P. Seidel, J. Roland, S. Riccio, D. McCullough, K. Maust, M. Maust, D. Knapp, D. Mulvey, S. Redfield.

First Row: K. Gaudrealt, B. Snapp, C. Reed, C. Anson, E. Olson; *Second Row:* F. Curry, D. Willis, B. Cooper, R. Christensen, S. Messinger, D. Rudwig, L. Mack; *Third Row:* J. Popelarski, S. Schneider, D. Rosenwasser, R. Gould, B. Cordone, D. Price, B. Chidester, B. Conray, C. Bernhardt; *Fourth Row:* J. Olson, J. Campbell, J. Lawhorn, D. Brewer, J. Gordon, T. Carlstrom, D. Ferm, R. Cassada, B. Conray, S. Christensen; *Fifth Row:* J. Wilson, D. Brinckman, B. Dolmaner, R. Bullock, J. Clark, P. Haberer, C. Dorsett, W. Wickline, C. Brownfield; *Sixth Row:* R. Albright, B. Taylor, D. McArthur, T. Giamario, W. Palfrey, D. Hsia, B. Andrews, J. Finucan, C. Heddings, C. Anuswith, T. Cloud; *Seventh Row:* J. Blanton, M. Reed, W. Harper, G. Cox, M. Marche.

K. Gaudreault, Publicity; C. Reed, Vice Pres; B. Snapp, Pres; C. Anson, Sec; E. Olson, Treas.

Joy Boys

blue shirts
football,
basketball
"red hot"
spirit
Bob Snapp
uniform exchange
"our team is great"

MEMBERSHIP: M. Anderson, D. Asbell, S. Basaney, B. Bass, S. Bayne, P. Belcher, D. Belt, P. Benerick, S. Blackhurst, M. Bolinger, J. Brearey, S. Bridges, J. Charles, C. Cummings, C. Dains, S. Davis, K. Dickerson, S. Drifmeyer, C. Elder, C. Embrey, P. Fagen, M. Feaser, J. Foster, L. Fridenstine, S. Gardner, D. Giddings, A. Grahn, M. Grimsley, S. Harris, D. Hill, D. Hinson, M. Jackson, V. Juhl, P. Knapp, F. Lam, S. Lewis, B. Mason, K. Maust, M. Maust, S. McCullen, K. McGinty, T. McKeown, L. McMorrow, J. Middlecaff, G. Miggard, M. Miller, L. Mock, D. Moneymaker, K. Moore, B. Morgan, S. Morriss, C. Nash, J. Natoli, R. Nichols, D. Olsen, G. Paulovick, F. Payne, T. Pearson, R. Petefish, S. Peterson, D. Prince, D. Pussey, D. Quante, B. Reno, J. Roland, S. Rutherford, B. Simpson, P. Sims, T. Sinneway, B. Smith, P. Smith, V. Smith, R. Snapp, B. Sovonick, V. Spears, B. Stanley, S. Starry, B. Steidel, D. Stemple, B. Sturgill, M. Taylor, S. Thorp, C. Wallock, C. Welch, C. Wells, I. West, R. Whitley, N. Wilbur, L. Wools.

Pep Club

cokes for thristy cheerleaders
bake sales
red
  white and
    blue
Diane Terry
all for Edison stand up and
  Holler!

D. Terry, Pres; L. Olschner, Vice Pres; K. Barry, Sec; S. Billeb, Treas; E. Falls, Historian

First Row: D. Updegraf, Sgt. of Arms; J. Parsons, Vice Pres; Second Row: E. Bryant, Sec; B. Lowe, Pres; M. Wells, Treas.

Varsity Club

from — the best
the epitome of Eagle strength
fighting hard
out to win
rewarded with an Edison "E"

Mr. C,
To a "cool" guy who always gave me a rough time no matter how great a job (would be) that I did. only kiddin'. Maybe in the future you'll be able to have another great tenor section with a fabulous baseball player in it. Always give the tenors (----) and you'll get good results.
Dave (top of page)

K. Roberts, W. Rhein, D. Macke, D. Onks, G. Chesley, C. Reed, E. Bryant, M. Wells, J. Dent, E. Northrup, B. Lowe, B. Page, R. Cassada, D. Shook, K. Brady, T. Rice, J. Parsons, R. Skillim, R. Hillery, J. Crist, D. Updegraf; Sponsors: Coach Carson, Coach Hensley.

B. Hurley, Pres.; *First Row*: C. Johnson, C. McCarus, C. Wright, L. Reid, B. Vail, J. Lund, B. Lloyd, S. Heatwole, S. Napier; *Second Row*: D. Irby, D. Obusek, S. Kerstetter, D. Bushong, D. Culberson, K. Bergum, R. Bushong, S. Mondel, C. Givens, S. Reid, L. Gessert, P. Wright, D. Hughes, A. Smith, L. Gill, M. Kamoroski, J. Hillery, S. Walters.

Cheerleading Club

decorated locker rooms
victory cakes
posters
ever-ending spirit
"victory tags"
sore throats
an inspiration for victory

Current 1967

lifeline of the school
uniting all by informing
giving us freedom of speech
a voice of our own
unprejudiced
interests for each individual

J. Prohaska, EDITOR-IN-CHIEF

STAFF: *First Row:* M. Donoghue, D. Parsons, C. Baker, S. Napier, P. Lenwell, K. Kincannon; *Second Row:* P. Craig, D. Rosenwasser, L. Jacobsen, J. Lenwell; *Third Row:* S. Moreman, L. Atkinson, O. Quackenbush, G. Tiefenthaler, D. Mahloy, J. Mays; *Fourth Row:* K. Murphy, B. Connolly, C. Reed, K. Fowler; *Fifth Row:* C. Ellis, L. Auria, S. Potter, A. Wiegard, B. Benyo, B. Brant; Sixth Row: K. Anson, G. Martin.

First Row: J. Marshall, Business Manager; A. Smagorisky, News Editor; C. Baldwin, Exchange Editor; *Second Row:* S. Forehand, Layout Editor; D. Ratcliffe, Copy and Rewrite Editor; S. Kerstetter, Feature Editor; M. Fowler, Typing Editor; *Third Row:* S. Penn, Circulation Editor.

Managing Editors: J. Feindt, D. Connolly

Erudite 1967

B. Brenzovich, Business and Circulation Editor; J. Marshall, Typing Editor

M. G. Jones, Layout Editor; K. Phillips, Material Editor; *Not Pictured:* P. Schulte, Art Editor

Mrs. Boronow, Sponsor; S. French, Editor-in-Chief

an opportunity for expression
of individualism
encouraging creativity
welcoming ideas
appealing to the sensitivity of Edison

STAFF: *First Row:* A. Cunningham, M. Nesbit, B. Basham, J. Keller, C. Carlson; *Second Row:* M. Madden, S. Raettig, C. Reed, M. Donoghue; *Third Row:* S. Potter, D. Bishop, M. Hill, S. Grogan, C. Ellis; *Fourth Row:* T. Farnum, R. Snapp, A. Wiegard, P. Herrin, D. Juhl, K. Kampschroer.

D. Ratcliffe, Business Manager; S. Mercia, Copy, S. French, Art, *Not Pictured:* Pat Schulte (layout)

B. Colgrove, Photographer

J. Carabin, Organizations;
B. Cowan, School life.

L. Harvey, Editor-in-chief

Talon 1967

A book of Remembrance
pages of the past
recorded for the future by individuals,
wishing to preserve in memory
their high school years

S. Savage, Girl's Sports; G. Mullen, Boy's Sports

Mr. R. Hall, Mr. D. Casto; Advisors

First Row: S. Harte, D. Bishop, B. Reddick, A. Cunningham, J. George, J. Marshall, L. Rosenwasser, C. Whetzel, S. Tillery; *Second Row:* M. Pearson, S. Higgins, M. Fowler, C. Mills, D. Kreiga, K. Eilbert, J. Little.

B. Brant, Faculty; L. Burk, Seniors; K. Fowler, Classes

Co-captains; M. Hill, D. Comer

First Row: L. Raskin, E. Boneta, L. Burk, L. Rosenwasser, T. Sands, B. Bacon, S. Barton, N. Hughes, D. Dent, N. Kidd, L. Turnbull, C. Carlson, G. Taylor, K. Kincannon; *Second Row:* M. Grieman, N. Wieman, B. Mason, P. Fagan, B. Murray, S. Ouderkirk, R. Doyle, C. Cuddy, L. Shelton, C. Wells, D. Parsons; *Third Row:* D. Bateman, A. Carlson, J. St.John, S. Northrop, P. Jones, D. Scott, C. Tyler, P. Webb, J. Connolly, L. Kervitsky; *Not Pictured:* D. Dillard.

Drill Team

whistles
Marcia, Diane
pom poms
red and
white
halftime
the Edison "E"

Mascots: D. Comer, P. Wieman

Captain K. Eilbert; *First Row:* S. Davis, C. Gorski, L. Brenner; *Second Row:* M. Wilmeth, A. Moore, M. Farris, A. Dorer; *Third Row:* S. Parker, Co-captain S. Spooner; S. Dugan, L. Stewart, D. Saunders.

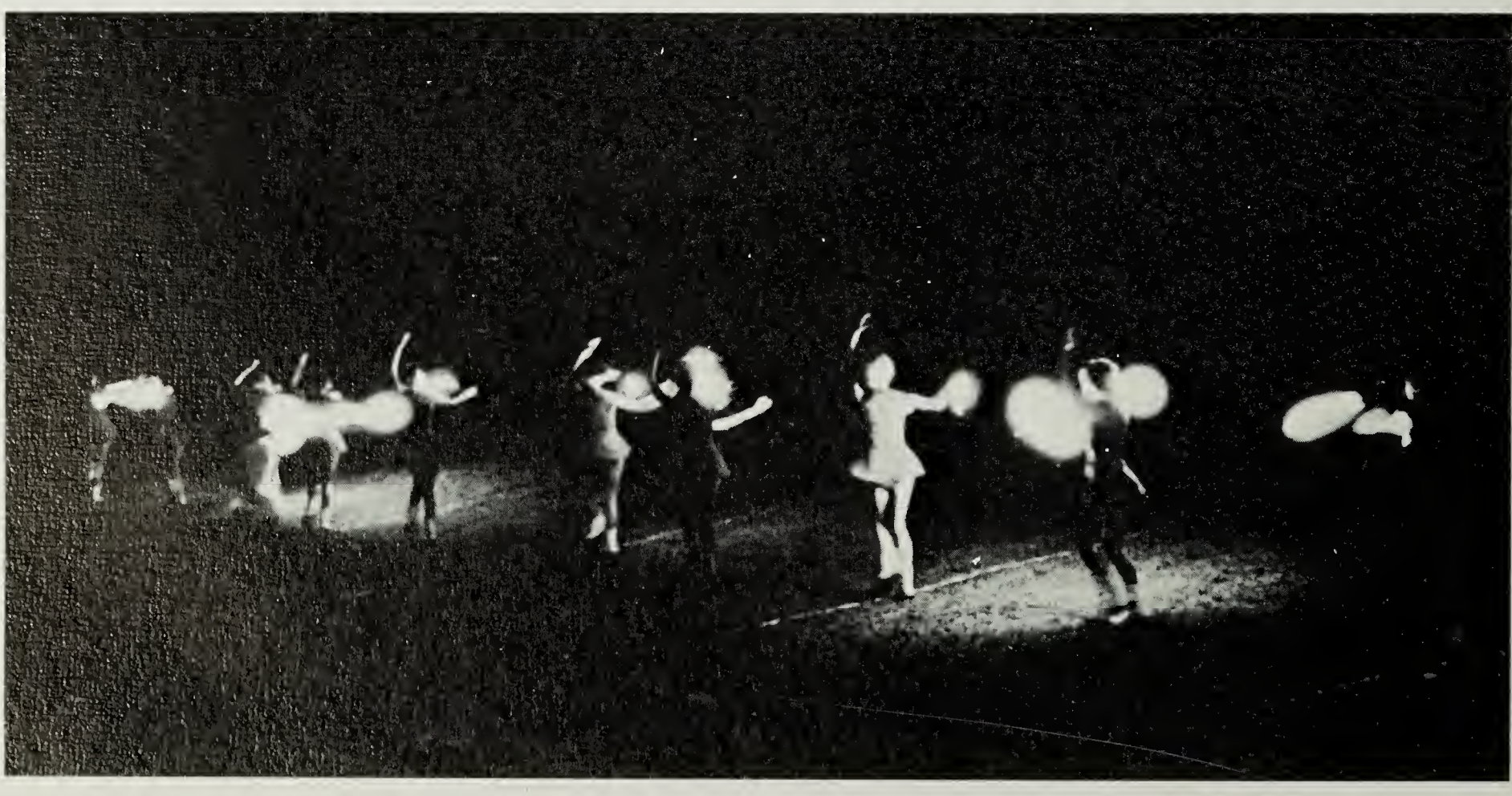

Majorettes

high stepping boots
whirling, twirling
darkness
fire
furry hats
blue uniforms
Kay Eilbert
always lively representatives of
Edison spirit

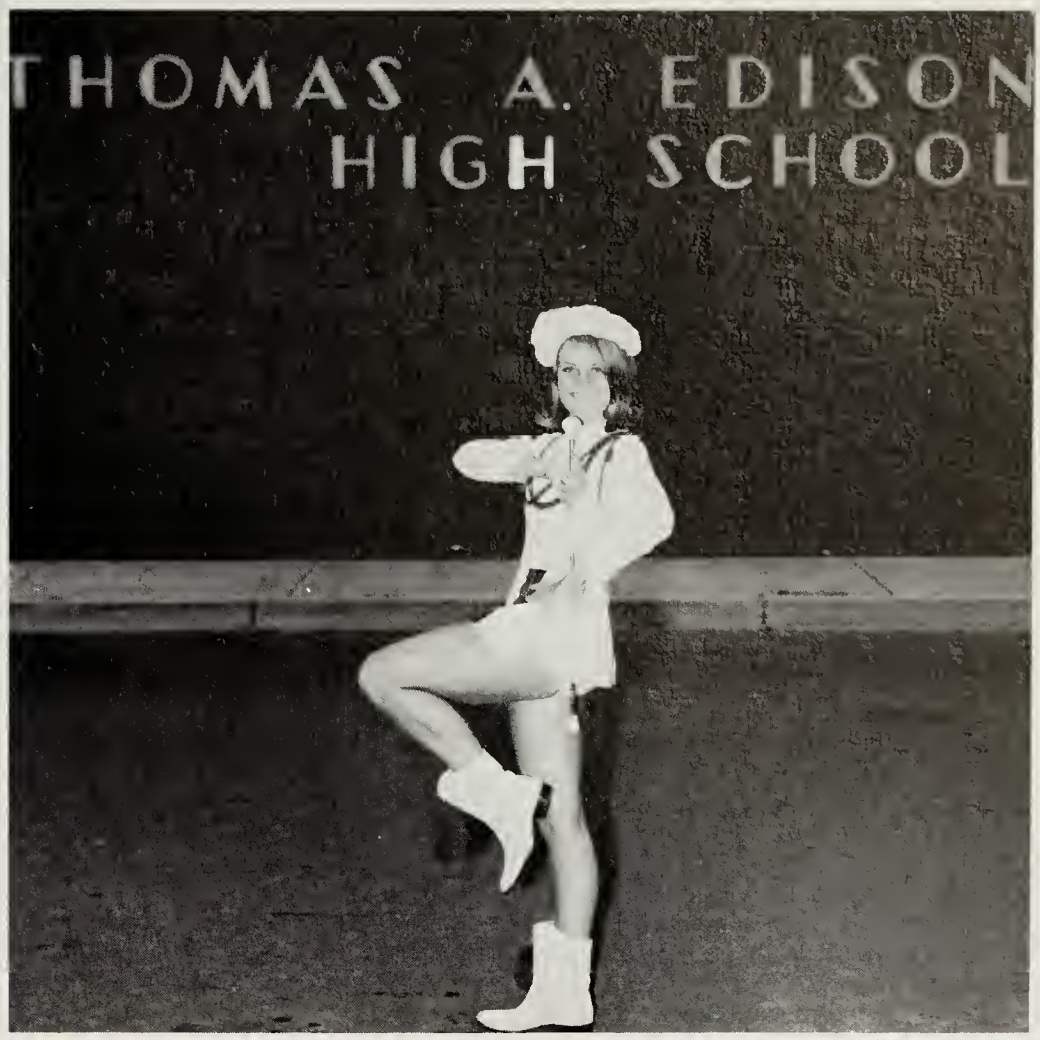

ALTO HORNS: R. Hipple, L. Lauria; BARITONES: B. Bishop, D. Howell; BELLS: C. Hill; CLARINETS: S. Abbott; R. Ando, S. Bayliss, P. Boyle, C. Cole, G. Comeau, J. Crist, B. Day, C. Dickerson, T. Favorite, D. Feagans, J. Felsecker, M. Gill, A. Harris, S. McGraw, H. Moss, S. Murray, S. Patterson, S. Potter, R. Rawls, G. Roberts, S. Stone, J. Wingo, D. Zweiban; FLUTES: D. Ando, D. Jones, M. Lord, S. Merica, PERCUSSION: F. Bibb, T. Futch, E. Hensley, R. Hoffler, J. Keating, B. Oppenheim, R. Schneider, J. Shelly, L. Shoemaker; SAXOPHONES: J. Hill, H. Howell, J. Noggle, B. Street, H. Zimmerman; TROMBONES: L. Ferguson, B. Hall, G. Jewett, B. Kahn, M. Kelly, A. Lytle, R. Price; TRUMPETS: D. Bouchard, D. Brown, C. Burnett, J. Cuddy, E. DeMeter, A. Dennis, S. Ling, K. Roberts, K. Royston.

Marching Band

Withstanding the cold on the field
football games
concerts
trebles and basses
symbols and drums
sixth hour practice

R. Lunglhofer, clarinet; D. Simpson, percussion.

Reserve Band

MEMBERSHIP: D. Aduddell, W. Bearden, C. Bernhardt, T. Bernhardt, F. Bibb, G. Chapin, R. Conroy, J. Crabtree, J. Cuddy, B. Day, P. DeHaven, E. Demeter, S. Drifmeyer, C. Elder, T. Favorite S. Gardner, M. Guthrie, K. Hatton, G. Kensley, R. Hoffler, D. Huff, J. James, D. Jones, W. King, W. McGovern, S. McGraw, L. Moore, P. Rigterink, L. Shoemaker, S. Stephens, L. Strait, P. Thompson, M. Whetzel

Symphonic Band

FLUTES: D. Ando, M. Lord, S. Merica, K. Moore, C. Sandors OBOE: J. Keating BASSOONS: C. Hill, R. Miles, CLARINETS: S. Abbott, M. Altom, C. Amos, R. Ando, P. Boyle, S. Baylis, C. Cole, R. Comeau, J. Crist, D. DeHaven, C. Denton, C. Dickerson, D. Feagans, J. Feagans, J. Felsecker, M. Gill, A. Harris, B. Moss, S. Murray, S. Patterson, S. Potter, R. Rawls, G. Roberts, S. Stone, J. Wingo, J. Zimmerman, D. Zweiban SAXAPHONES: J. Hill, J. Howell, J. Noggle, B. Street, H. Zimmerman, CORNETS and TRUMPETS: D. Bouchard, D. Brown, C. Burnett, R. Kerstetter, S. Link, K. Roberts, K. Roystan, S. Salter, R. Tornese, C. Turnbull, B. Whittington, B. Yehle FRENCH HORNS: A. Dennis, R. Hipple, L. Lauria, B. Nelson, TROMBONES: L. Ferguson, B. Hall, G. Jewett, B. Kahn, M. Kelly, A. Lytle, R. Price, BARITONES: B. Bishop, L. Hall, D. Howell TUBAS: D. Brown, M. Thorton PERCUSSION: D. Bishop, T. Futch, R. Oppenheim, R. Schneider, J. Shelly, D. Simpson

Choruses

ENSEMBLE: A. Lohman, A. Lisi, D. Saunders, D. Strickler, H. Rutledge D. Onks, K. Phillips, C. Moore, D. Howell, M. Bernst, E. Olson, V. Lunglhofer, J. Sills, L. Rosenwasser, D. Bishop, L. Smith

CHORALE: *First Row:* M. McKay, M. Austin, N. Ziegler, D. Strickler, D. Onks, A. Lisi, L. Rosenwasser, D. Ratcliffe, L. Smith, *Second Row:* S. Smith, C. Moore, K. Phillips, D. Saunders, K. Randall, G. Glossop, D. Decker, V. Lunglhofer M. Bernst, S. Murray, *Third Row:* H. Rutledge P. Phillips, D. Price, C. Janes, J. Lewis, B. Street, C. Bacon, C. Wrenn, S. Murray, *Fourth Row:* A. Lohman, R. Bufalari, J. Lund, B. Hurley, D. Howell, E. Olson, C. Shaffer, D. Dehaven, K. Dennis, S. Higgins

tone, pitch

robes and gowns

pageants

concerts

practice, practice!

Mr. C,

To one of the few teachers at Edison that I respect, (even if I did get yelled at) I deserved the yelling and I even learned something. I developed a real love of music and I hope, a better voice. All credit goes to you. It's been a great 2 years. See ya at next years Pops Concert. Debbie

TREBLE CHOIR: *First Row:* N. Elliot, B. Harrell, P. Robinson, D. Rouse, D. Fleming, M. Bonbrake, V. Frazier, R. Evans, *Second Row:* S. Anderson, C. Maxwell, C. Giuffrida, M. Gill, C. Staples, J. Fader, C. Mathews, *Third Row:* J. McDaniel, L. Smith, S. Dennis, D. Briscoe, Giner Athey

MIXED CHORUS: *First Row:* C. Labadie, D. Jewell, A. Lisi, L. Sale, M. Campbell, L. Waggle *Second Row:* D. Westgate, P. Riddle, J. Groves, C. Grimm, C. Embrey, *Third Row:* L. Goodheart, N. Snell, W. Goss, D. Brinckman, M. Breuleux, D. Belt

CONCERT CHOIR: *First Row:* V. Lloyd, S. Hollaway, D. King, C. Farmer, D. Bowling, M. Decker, S. Goodheart, R. Toven, G. Beatty, V. Ratcliffe, C. Watkins *Second Row:* S. Penn, J. Crockett, C. Able, S. Lee, L. Dixon, L. Shaffer, D. Meyers, N. McClelland, T. Sinneway, L. French *Third Row:* Y. Somers, M. Grant, J. Setliff, N. Cockrell, G. Phillips, R. Bullock, R. Cio, D. Weaver, D. Goss, N. Moser, J. Hutcherson *Fourth Row:* P. Spaulding, M. Allman, C. Young, D. Jones, A. Capps, C. Anson, J. Breuleux, J. Goode, J. Sills, D. Baker, C. Quartana

I.C.C.—D. Miller, Sec.; B. Day, Asst. Sec.; L. Rosenwasser, Chairman

STUDENT ADVISORY—*First Row:* P. Wagenhals, S. Tillery, *Second Row:* J. Mack, J. Carabin, Sec.; *Third Row:* J. Lenwell, R. Hummer, Chairman; D. Brewer, B. Stover

First Row: B. Day, N. Summerlin *Second Row:* D. Cundiff, M. Deaton, A. Arons, G. Rozsa, D. Miller, D. Kreigh *Third Row:* B. Hurley, M. Fowler

PUBLICITY COMMITTEE—S. Hernandez, M. Frye, Chairman; S. Hardman

ELECTIONS COMMITTEE—C. Johnson, G. King

SOCIAL COMMITTEE—M. Hill J. Carabin, *First Row*: J. Mack, A. Cunningham, M. Schalbrack *Second Row*: R. Hummer, B. Vail, Chairman; B. Stevens

ORIENTATION COMMITTEE—B. Day, Chairman; A. Cunningham, H. Heath, B. Jordan

Student Cooperative Association

carnivals
homecoming
Bill
the rare breed
magazines
student advisors
i.c.c.
representatives, a cabinet
officers
STUDENT UNITY

B. Brenzovich, President

First Row: M. Frye, Publicity Chairman; D. Schmidt, Building and Grounds Chairman; B. Snapp, School Spirit Chairman; *Second Row:* R. Hummer, Student Advisory Chairman; L. Rosenwasser, I.C.C. Chairman; G. King, Reporter; B. Vail, Social Chairman; K. Phillips, Sec.; P. Collins, Cultural Affaires Chairman; M. Hill, Asst. Publicity Chairman; *Third Row:* B. Day, Orientation Committee; D. Miller, I.C.C. Sec.; *Fourth Row:* G. Rozsa, Treas.; *Fifth Row:* C. Johnson, Vice Pres.

HOMEROOM REPRESENTATIVES: FRESHMAN; C. Bernhardt B. Boyce, T. Crouse, D. Cupka, K. Dickerson, D. Ferris, L. Gastrell, L. Haas, J. James, S. Lewis, S. Mandel, J. McDaniel, M. Moore, T. Pearson, P. Prince, S. Rutherford, J. Shelly, M. Springer, P. Thompson, S. Utley, G. Wrobleski, E. Zeigler. SOPHOMORE; D. Bateman, J. Burk, J. Christiansen, A. Cunningham, S. D'Orazio, S. Gill, P. Grady, H. Heath, B. Jordon, C. Kregloh, D. McCullen, D. Merrill, R. Oppenheim, W. Palfrey, D. Penick, S. Riggs, D. Scott, K. Strait, P. Wagenhals, C. Williams, E. Jacofsky. JUNIORS; C. Barnes, B. Benyo, D. Brown, J. Cotton, D. DeHaven, M. Gill, M. Gunthrie, K. Kampschroer, J. Lenwell, J. Mack, B. Neidermyer, R. Philips, C. Reed, J. Shields T. Rybicki, L. Walker, G. Wrobleski. SENIORS; V. Adams, D. Brewer, J. Campbell, P. Fagan, K. Gaudreault, P. Harrington, R. Hummer, L. Johnson, L. Lamb, A. Marin, S. Parker, C. Pratt, D. Saunders, Y. Sommers, B. Stephens, M. Tiemann.

Sp

orts

Field Hockey Teams Have Slow Season

First Row: Susan Hernandez, Janice Mitchell, Pat Zielinski, Nancy Summerlin, Nancy Jose, Rose Massey; Captain, Beth Lee, Kathy Nelson, Susan Redfield, *Second Row:* Dara Funk, Carolyn Bacon, Linda Lamb, Jean Maxwell, Ann Wiegard, Diane Spink, Sue Savage, Barbara Cowan.

The Edison bench.

The Girls' Hockey teams had a long season this year. These spirited girls began the season in the summer heat, and ended it in the cold winter wind. In spite of many game cancelations due to rain, the teams had a good season. The girls attended the Annual Winter Sports Banquet where Nancy Summerlin received the Most Valuable Player award, and Linda Lamb received the award for Most Improved Player.

Mrs. Chezem gives encouragement.

Miss Fary watches the game.

JV Hockey Team Gains Experience

Sally Briscoe is ready to play.

Sitting: Terry Hoffman. *Kneeling:* Debbie Rohrer, Diann Wilkinson, Sandy Laughon; Co-captain, Edna Nalls. *Standing:* Carol Maxwell; Co-captain, Evie Boyd, Jan Christiansen, Sally Briscoe, Marcia Wollack, Kathy Rizzo, Patty Wagenhals.

VARSITY *Kneeling:* Linda Lamb, Diane Spink; co-captains. *Standing:* Kathy Nelson; Mgr., Marty Ferris, Nancy Summerlin, Carolyn Bacon, Shanthi Kini, Donna Funk, Bobbie Mullen, Becky Reddick, Diane Hosford, Dara Funk, Pat Zielinski, Lise Worthington, Nancy Jose, Sally Briscoe; Mgr.

Girls' Basketball Teams Show Spirit

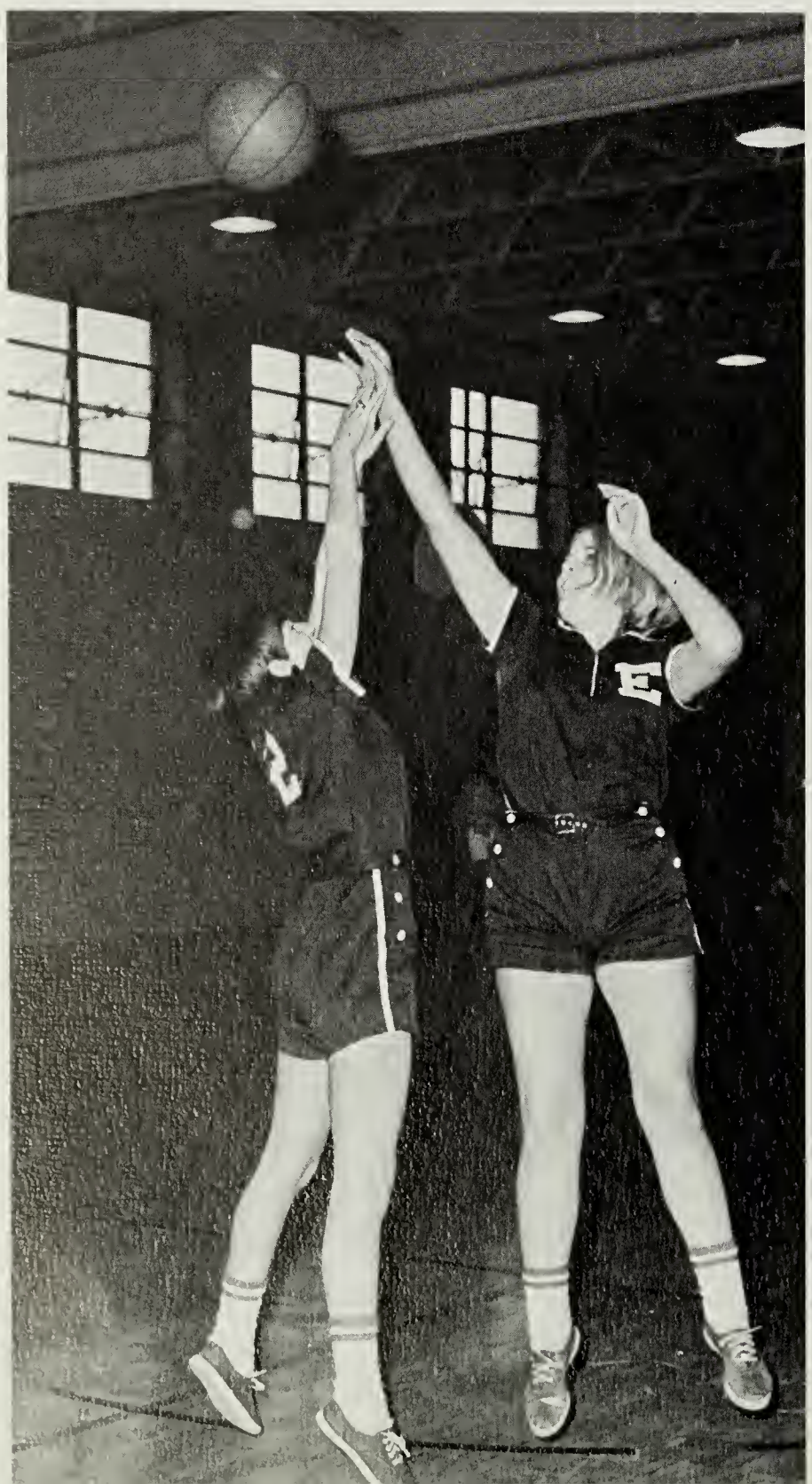

The Girls' Basketball team had a poor season this year due to the players' lack of experience. Only a few girls returned from last year's team, and among these were Diane Spink and Linda Lamb, team co-captains. Shanthi Kini, Edison's A.F.S. student was also a member of the team.

VARSITY BASKETBALL SCHEDULE

Edison	14	Groveton	66
Edison	37	Ft. Hunt	56
Edison	31	Jefferson	55
Edison	23	Herndon	50
Edison	19	Lee	34
Edison	32	Marshall	66
Edison	24	Madison	65
Edison	36	Mt. Vernon	40
Edison	27	Stuart	45
Edison	31	West Springfield	50
Edison	27	Woodson	53

Co-Captains Linda Lamb and Diane Spink.

Eaglettes have hard practice.

Dara Funk jumps for the ball

Kneeling: Kathy Rizzo, Janet Vickers-Smith; co-captains. *Standing:* Debbie Hansen; Mgr., Jeannette Walsh, Carrie Merchant, Marcia Wollock, Susan Redfield, Debbie Bailey, Sandy Laughon, Joan Sneed, Beth Lee, Debbie Giddings, Joyce Tarlosky, Diane Fiebelkorn, Frances Lamarra, Chris Early, Mrs. Hart; Coach, Evie Boyd; Mgr.

1967 Varsity Cheerleaders

The untiring enthusiasm of Edison's ten Varsity Cheerleaders has promoted great spirit and school pride this year. The girls practiced hard during the summer and throughout the school year to lead cheers at football and basketball games. They also participated in pep rallies and attended "It's Academic."

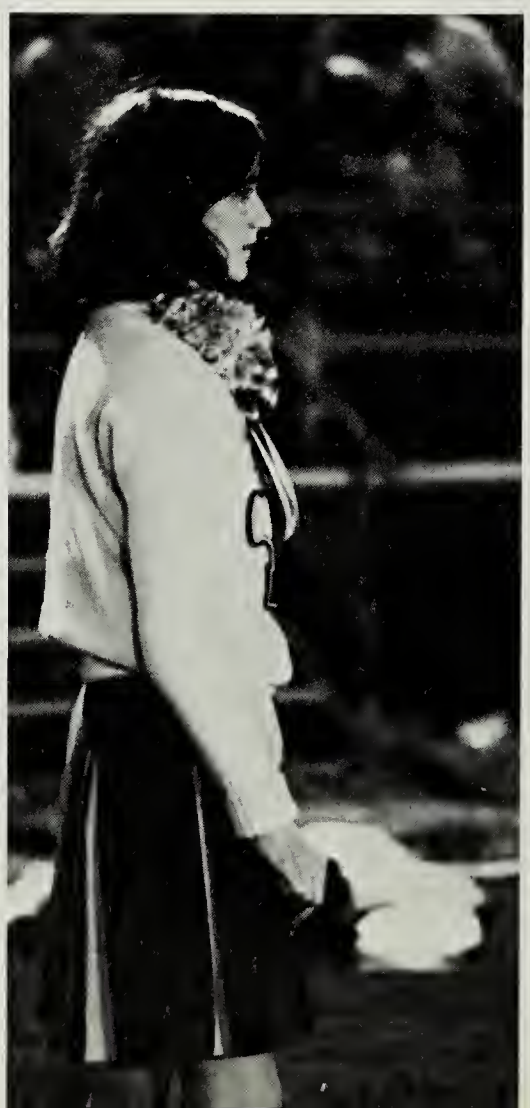

Carla McCarus

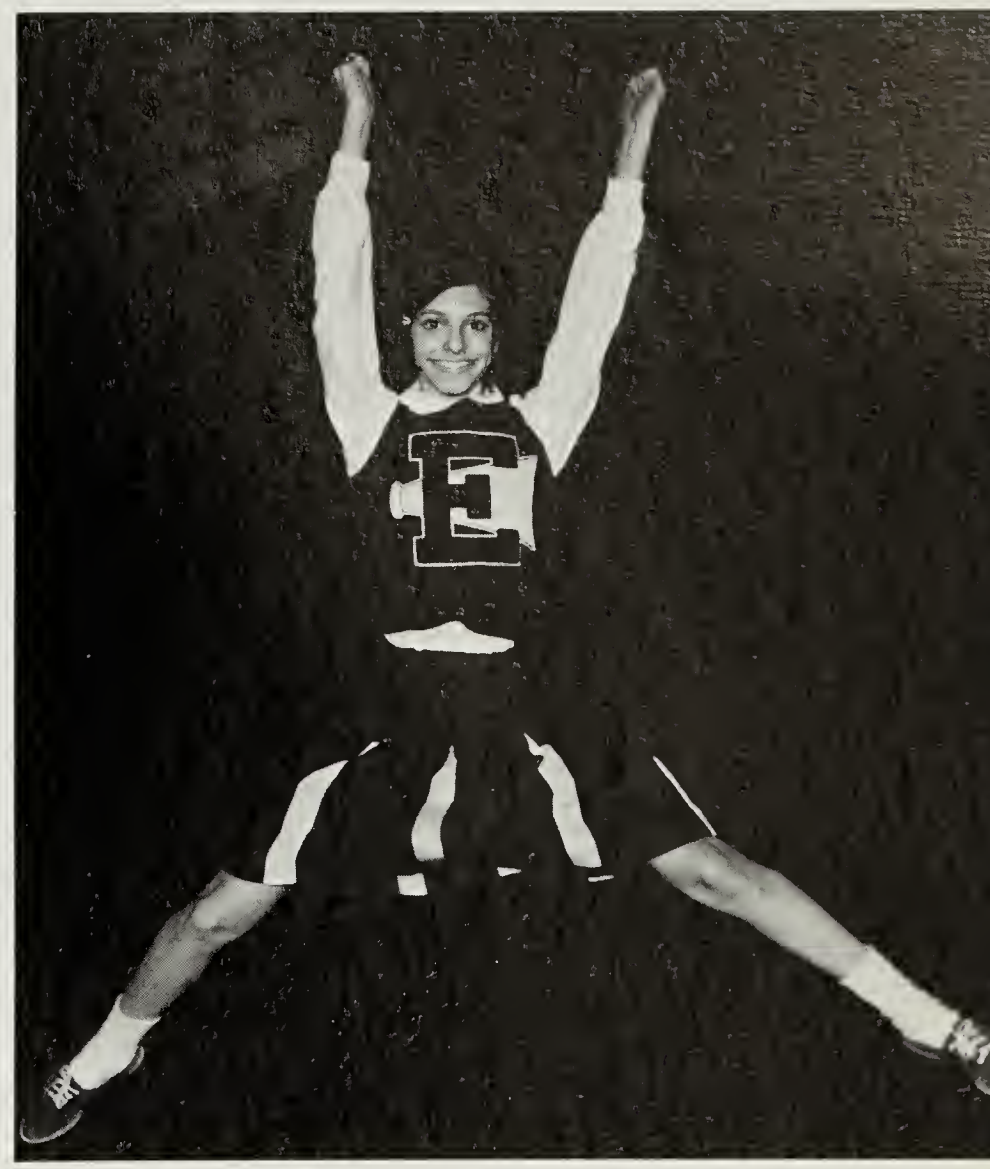

Cindy Wright

Cathy Johnson

Shirley Heatwole

Linda Reid
Co-Captain

Judy Lund

Barbara Hurley

Sue Napier

Burnley Lloyd

J. V. and Freshman Cheerleaders Show Enthusiasm

The J.V. Cheerleaders have shown great spirit and enthusiasm for our winning teams. Besides cheering at Junior Varsity games, these hardworking girls were seen selling programs at Varsity football games and taking an active part in pep rallies.

Our eight freshmen were led by Co-Captains Sandy Reid and Debbie Hughes. These girls led the support for some great teams this year.

Left to right: Donna Irby, Joy Hillery, Debbie Culberton, Rita Bushong, Lynn Gessert, Co-Captain, Sherry Kerstetter, Co-Captain, Pat Wright, Carol Givens, Lori Gill, Sandi Walters.

First Row: Sandy Reid, Debbie Hughes; *Second Row:* Doris Bushong, Suzy Mandel, Marlene Komoroski, Karen Bergun, Ann Smith; In front: Debbie Obusek.

Varsity Football

Row 1: S. Stith, R. Hilleary, R. Groleau, D. Lippard, M. Childs, P. Hubbard, D. Updegraff, G. Morgan, W. Brim; *Row 2:* D. Harrison, D. Windom, V. Powell, T. Rice, D. Simms, J. Powell, R. Burks, W. Rhein; *Row 3:* D. Walker, C. Lewis, R. Stemple, J. Parsons, R. Able, E. Bryant, S. Boyd, S. Goodheart, M. McGovern; *Row 4:* S. Taylor, M. Wells, K. Brady, J. Chappelle, G. Russell, J. Dent, G. King, R. Phillips, S. Cross.

Varsity Scoreboard

Edison	20	Mount Vernon	33
Edison	13	Fort Hunt	34
Edison	13	G. W.	21
Edison	6	Jefferson	13
Edison	13	Lee	12
Edison	20	Hammond	18
Edison	13	Marshall	13
Edison	21	Groveton	6
Edison	13	T. C. Williams	20
Edison	27	Woodson	56

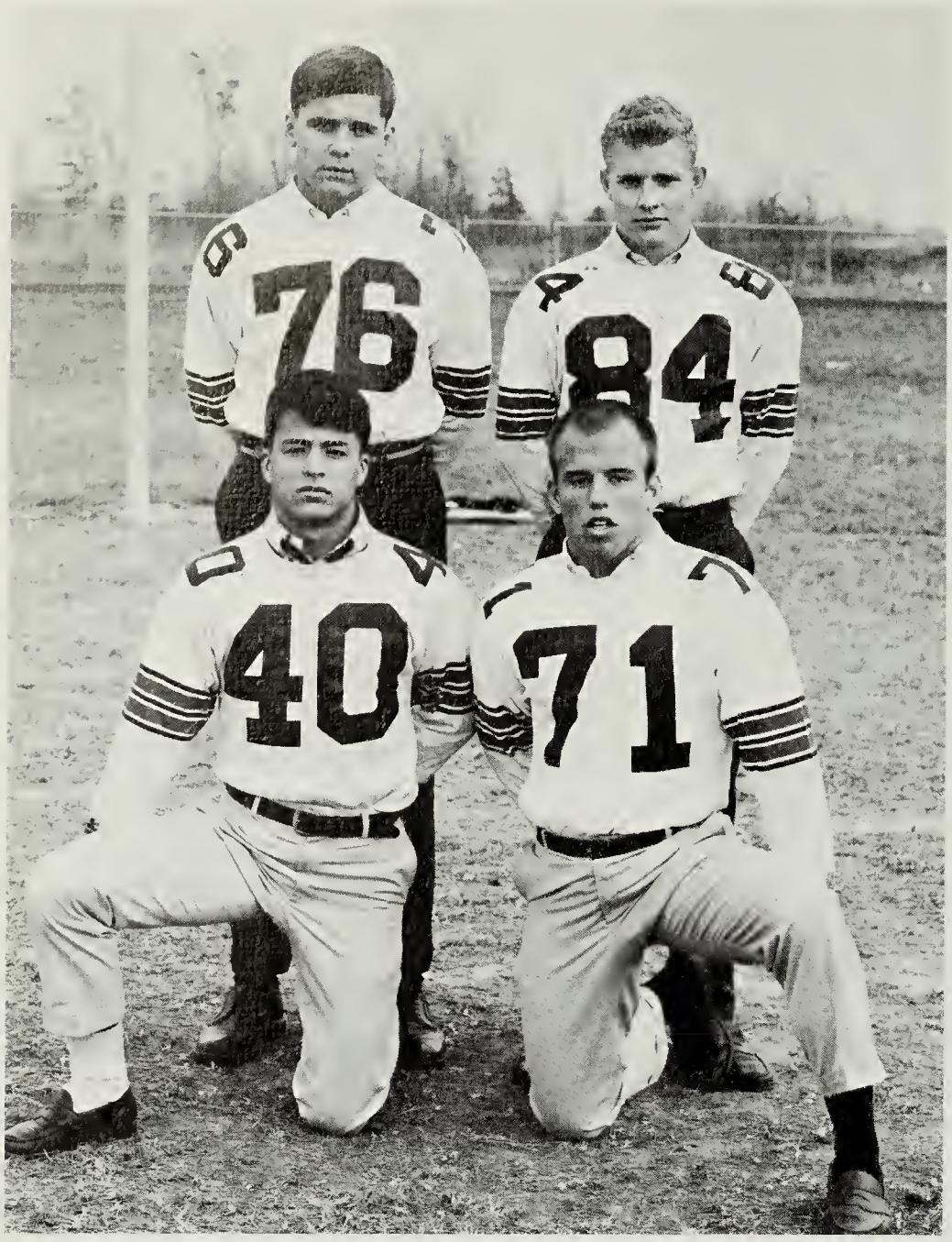

CO-CAPTAINS
Standing—Mike Wells, Eddie Bryant
Kneeling—Jim Parsons, Wally Rhein

New Head Coach Initiated

Head Coach Rose and Assistant Coach Parker

Edison Starts Off Slow

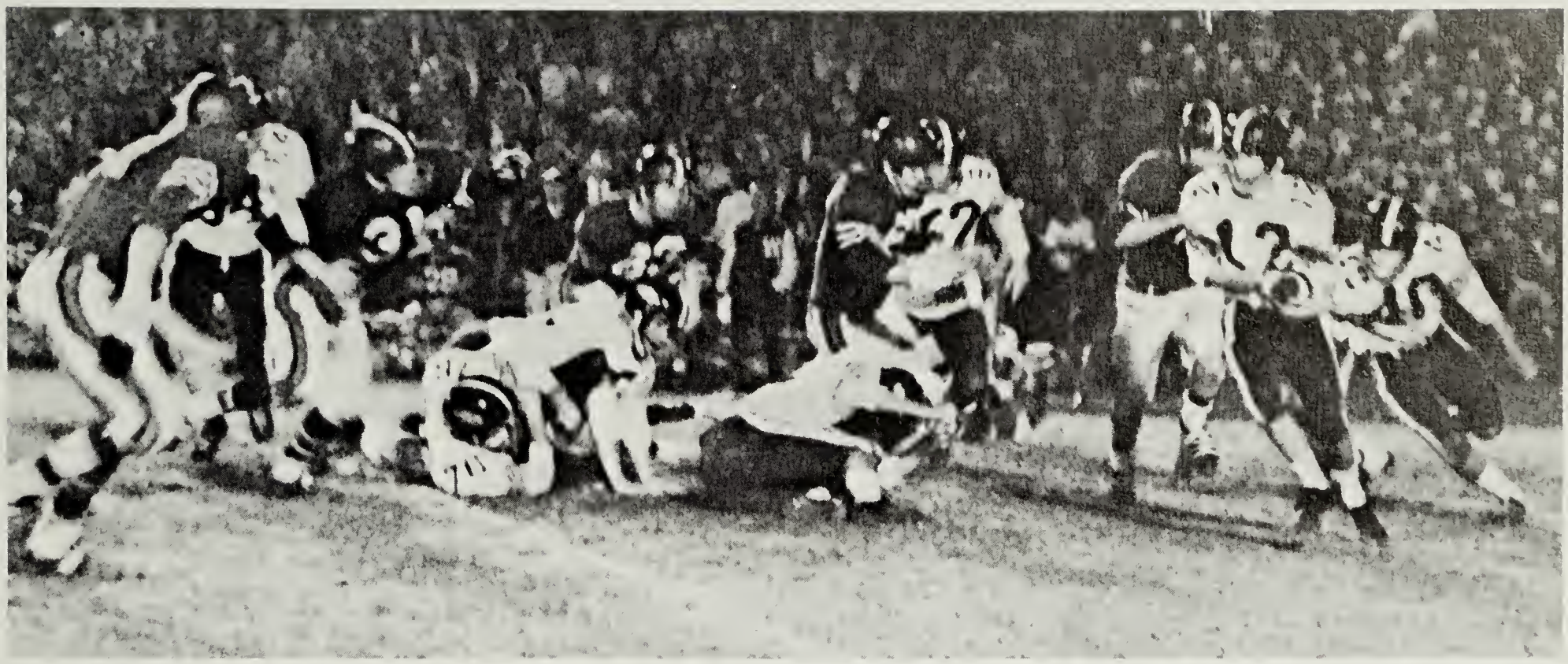

Although a slow start temporarily dampened the spirits of the Eagles, an intense surge of optimism lifted them into an air of victory. The lack of support on the part of the student body was quickly remedied by a victory chain for the homecoming game and an increase in spirit through the activities of the Joy Boys and Pep Club.

Coach Rose, who premiered as Edison's new Varsity Coach, rallied the inexperienced Eagles to defy pre-season predictions.

Victorious Homecoming

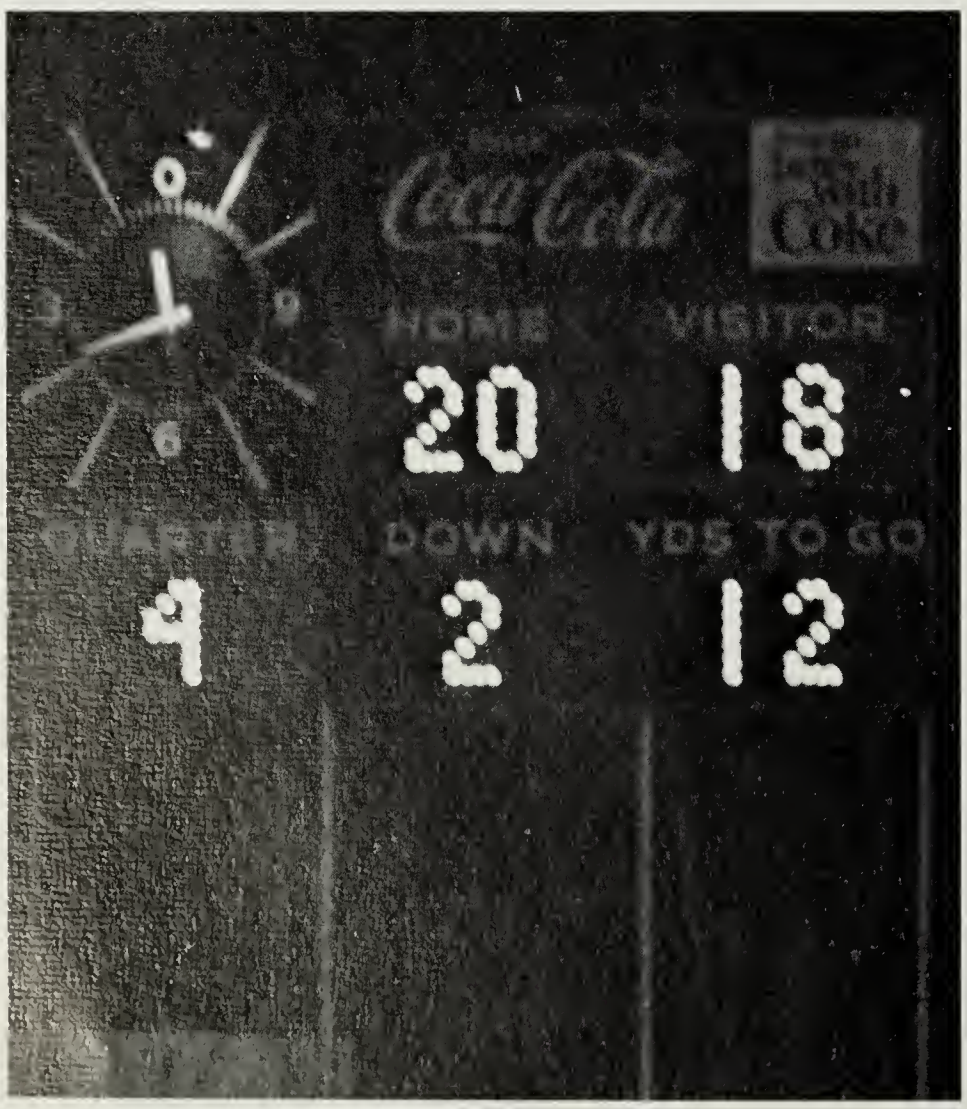

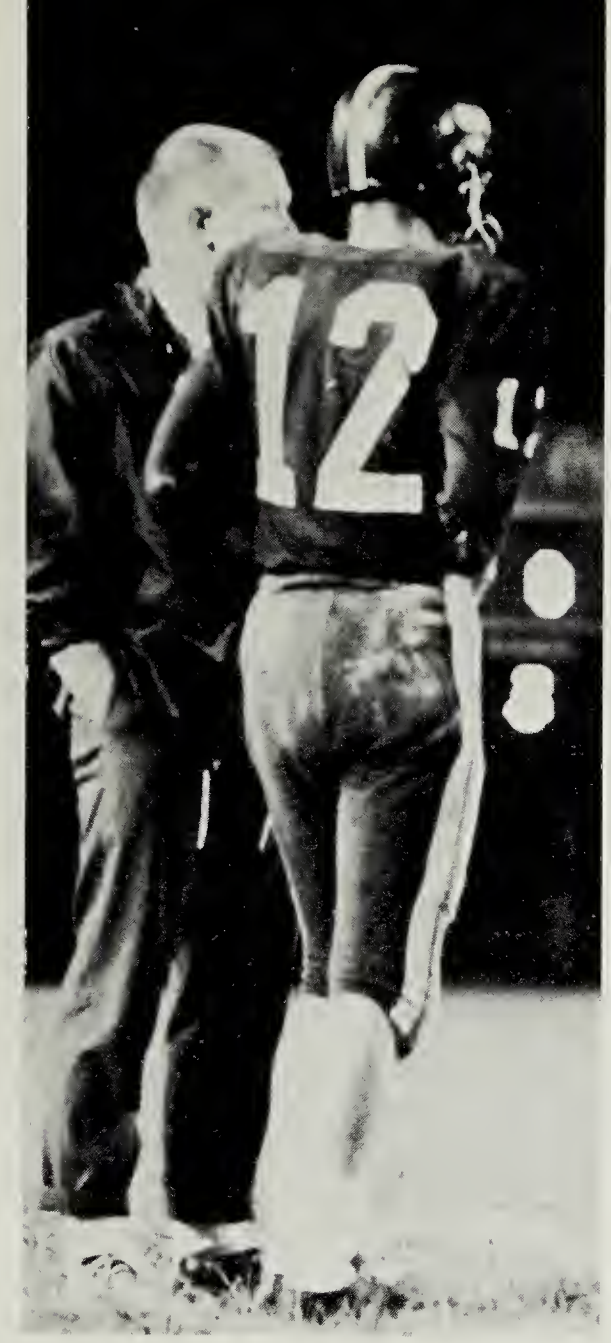
12

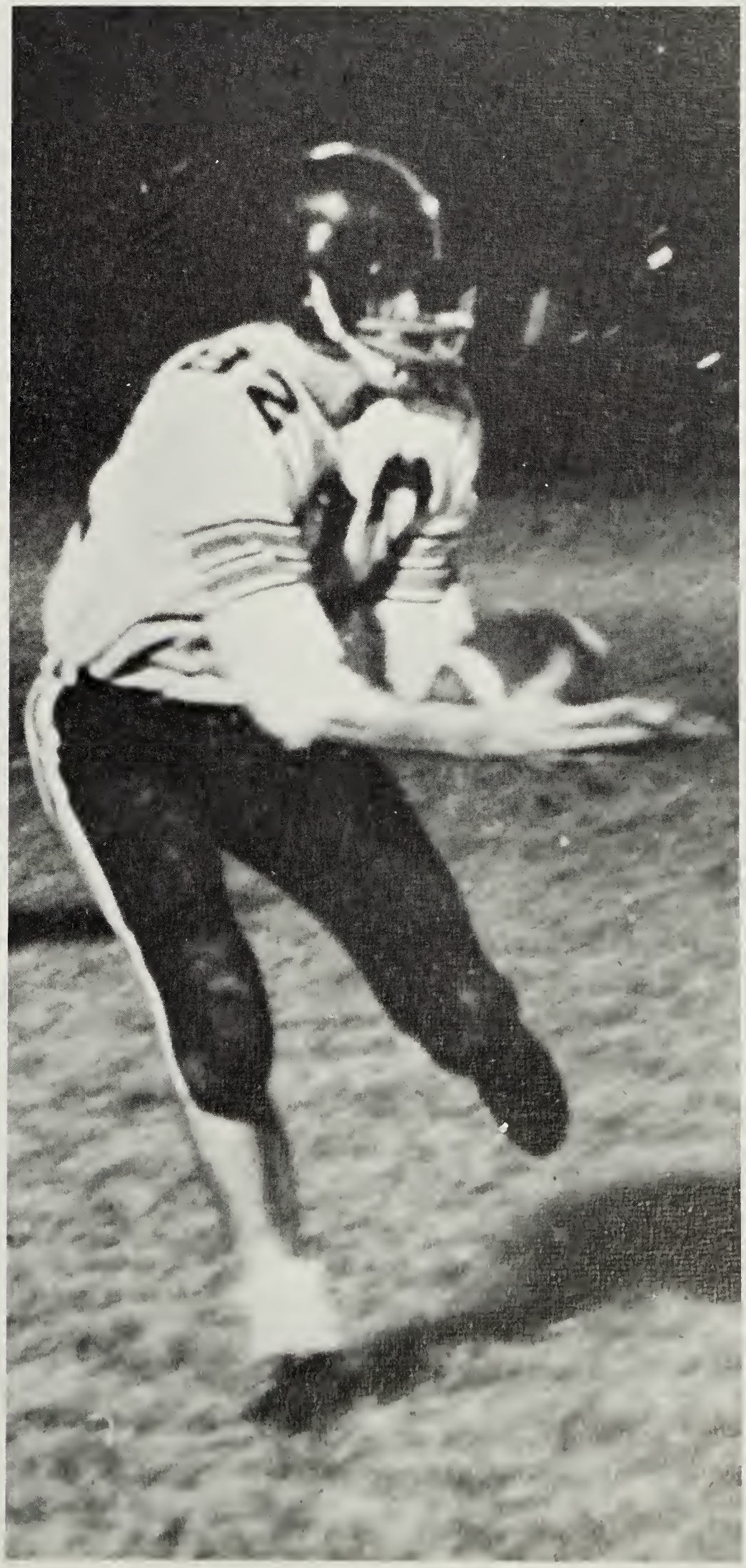

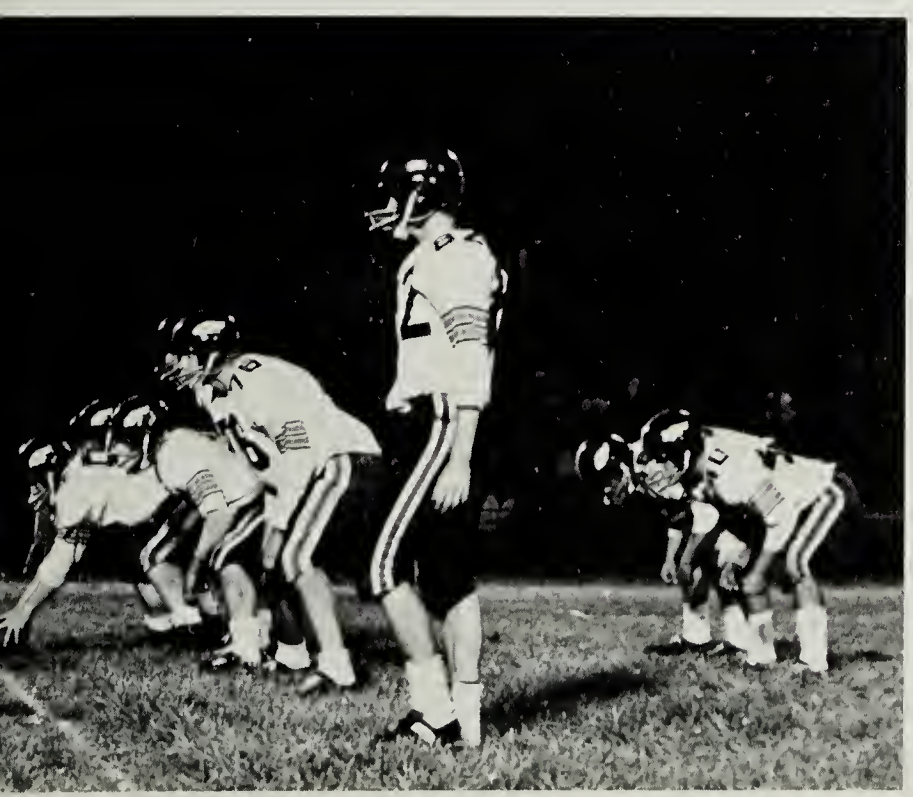

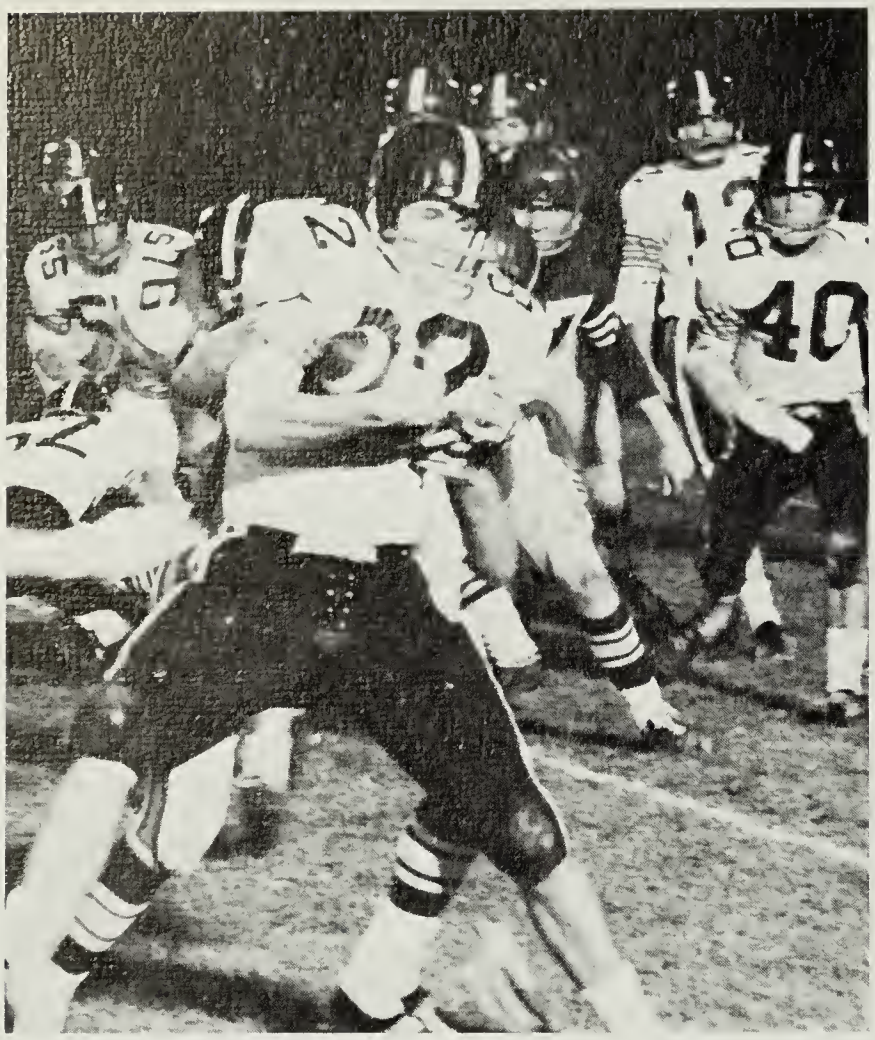

Team on the Move

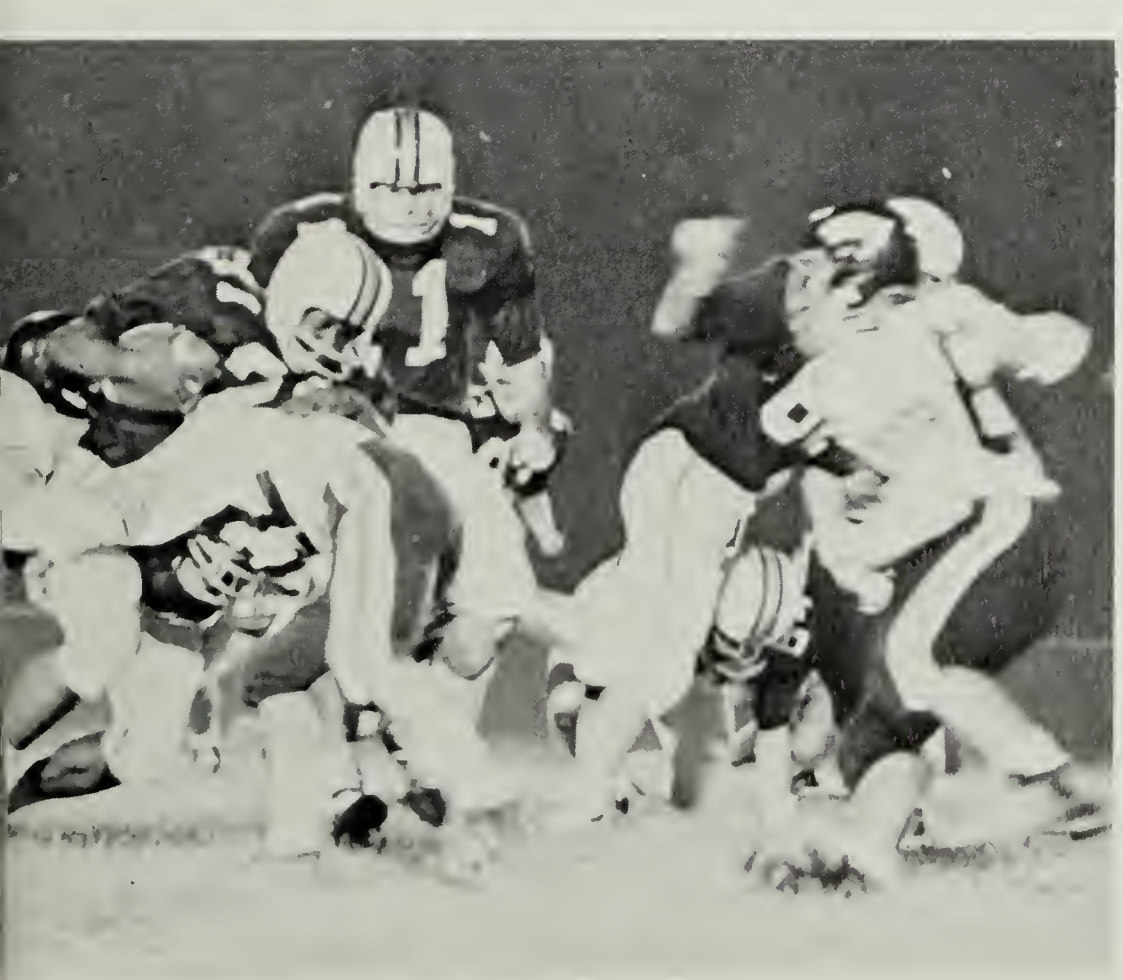

Junior Varsity Football

Row I: B. Peterson, T. Sutherland, K. Strait, G. Plaugher, J. Larkin, M. Coffey, R. Hagstrom; *Row II:* M. Palmateer, G. Witsman, D. Hill, C. Marshall, T. Gorham, L. Feindt, R. Albright, K. Setliff, C. Brown; *Row III:* Coach Neufang, P. Grant, C. Dennis, H. Ferguson, K. Bise, L. Culbertson, C. James, R. Anderson, W. Gryder, Co-Capt., Coach Greene; *Row IV:* J. Kirby, D. Mears, L. Kersey, C. Campbell, K. Bergan, L. Dollinger, K. Gerlock, M. McGuire, W. Masten, G. Johnson, Co-Capt.

Edison	14	G. W.	0
Edison	19	Marshall	19
Edison	12	Lee	12
Edison	25	Hammond	6
Edison	21	Groveton	12
Edison	13	W. Springfield	27
Edison	14	Fort Hunt	10
Edison	39	T. C. Williams	12

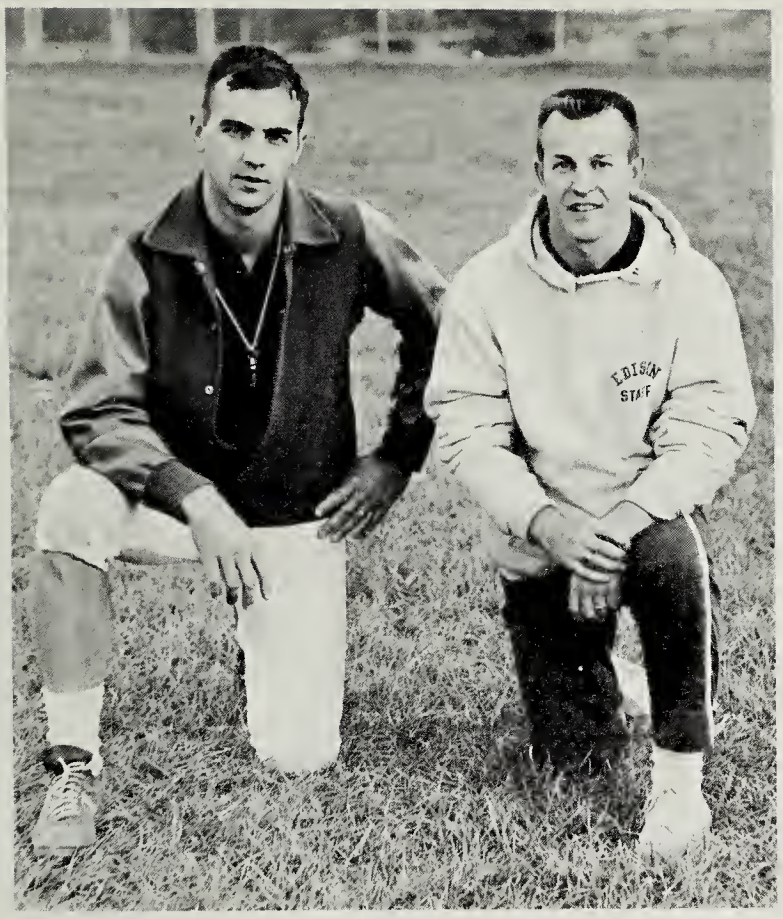

Ass't. Coach Greene and Coach Neufang

Co-Captains W. Gryder and G. Johnson

Freshman Football

Row I: A. Perkins, M. Cowan, P. Rigterink, H. Clark, R. Kerstetter, J. Brady, D. Jewett, W. McCall, J. Back; *Row II:* L. Brown, M. Wade, J. Holmes F. Greene, D. Beard, W. McGovern, W. Goss, R. Ingle, T. Chambers, G. Embrey, L. Gurley; *Row III:* K. Allen, E. Thomas, T. Shank, A. Cleveland, A. Rhein, J. Hakeson, R. Fagan, J. Davis, C. Morgan, R. Leavitt, D. Kirby; *Row IV:* E. Thomas, L. Lamb, T. Lam, H. Wheaton, C. Rey, B. Downs, J. McClain, R. Gardner, R. Evans, P. DeHaven, P. Thompson.

Edison	7	G. W.	0
Edison	13	Hammond	0
Edison	20	Mount Vernon	0
Edison	0	T. C. Williams	12
Edison	20	Lee	6
Edison	34	Groveton	0

Freshmen Take First Place

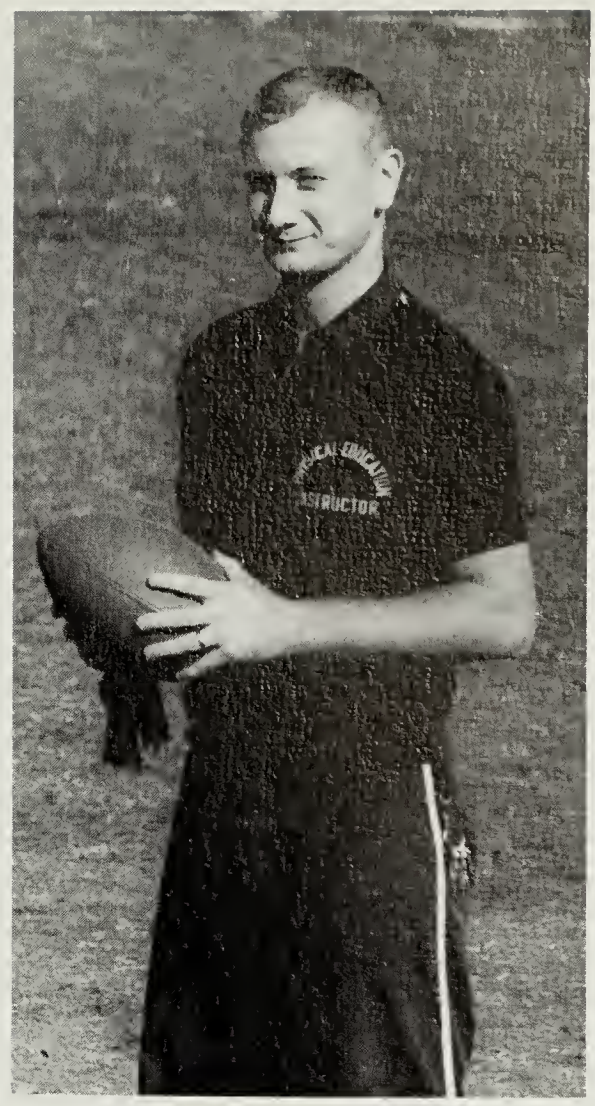

Coach Fox

Co-Captain Colin Morgan
Missing: Mike Ratcliffe

Freshman casualty Don Kirby.

K. Roberts, L. Huff, R. Skillin, J. Lerohl

Edison	41	T. C. Williams-Mt. Vernon	36-49
Edison	40	Fort Hunt—Mt. Vernon	37-44
Edison	34	Lee—Mt. Vernon	55-35
Edison	22	Hammond	33
Edison	21	George Washington	37
Edison	31	O'Connel	25

J. Carlson, G. Paulenz, L. Huff, B. Arvin, J. Phinisey, D. Mackie, M. Altom

Coach Parker

Bill Smith lunges over the finish line

Varsity Basketball

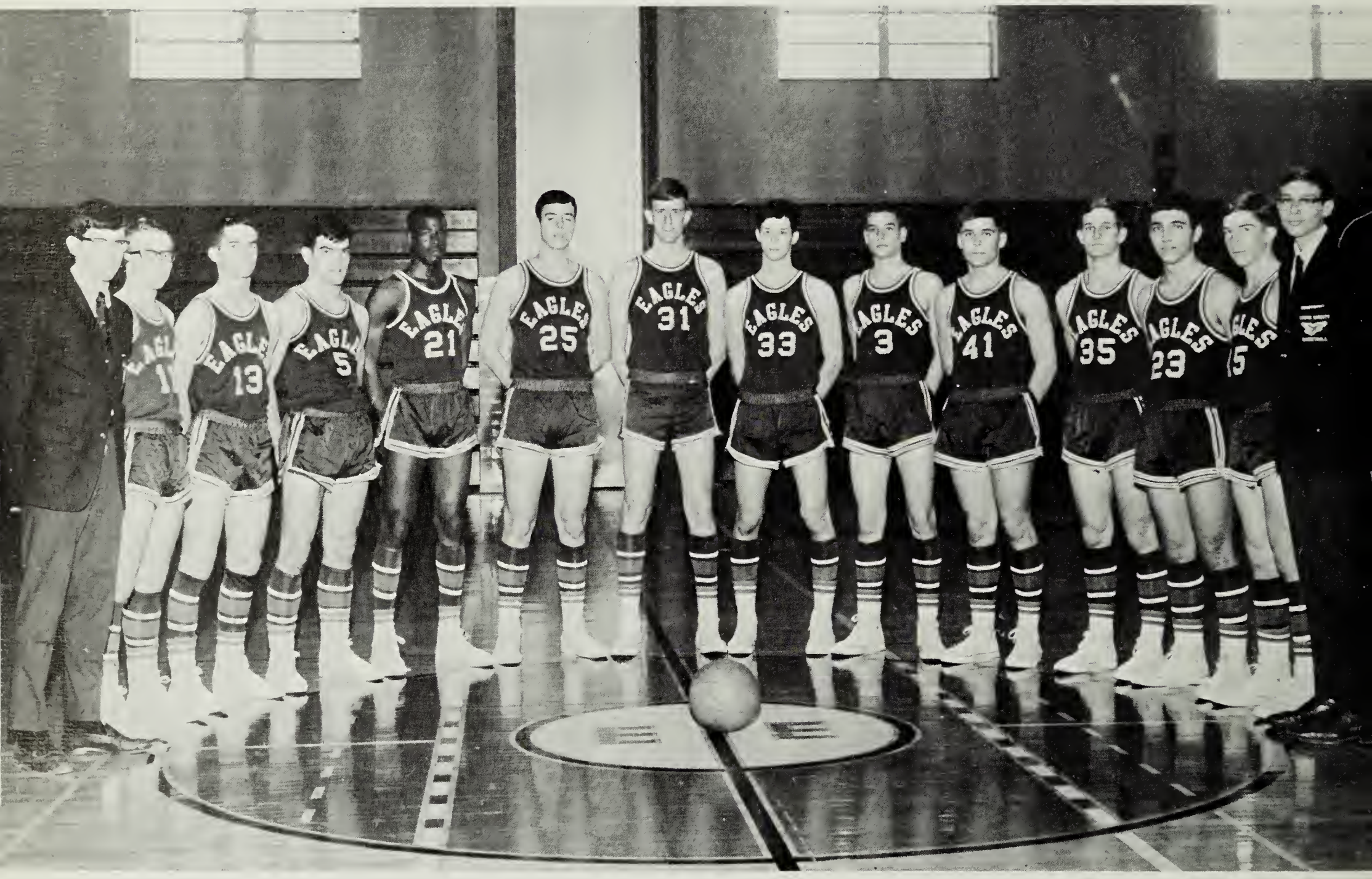

Mgr. L. Lauria, B. Arthur, S. Kreigh, M. Puryear, S. Patterson, B. Lowe, J. Chappelle, J. Howell, M. Wells, J. Dent, B. Robinson, S. Kent, Mgr. F. Lauria

Scoreboard

Edison 65	Jefferson 55
Edison 73	Annandale 44
Edison 51	Marshall 44
Edison 43	Woodson 36
Edison 52	G. W. 47
Edison 73	Lee 59
Edison 45	T. C. Williams 47
Edison 48	Groveton 44
Edison 66	Mt. Vernon 47
Edison 65	Hammond 41
Edison 73	Ft. Hunt 60
Edison 47	G. W. 46
Edison 53	Lee 37
Edison 40	T. C. Williams 39
Edison 54	Groveton 57
Edison 73	Mt. Vernon 44
Edison 64	Hammond 50
Edison 55	Ft. Hunt 28

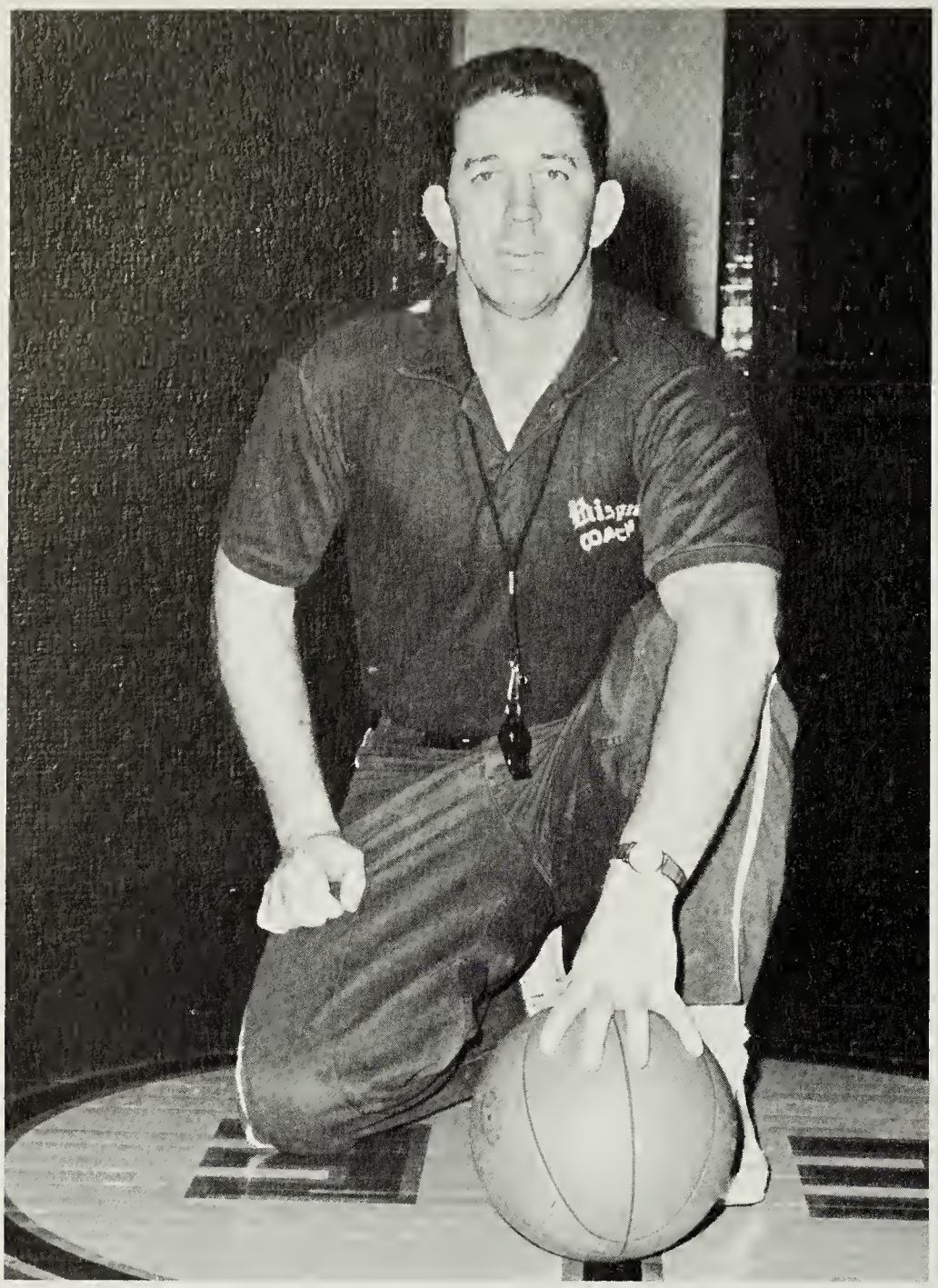

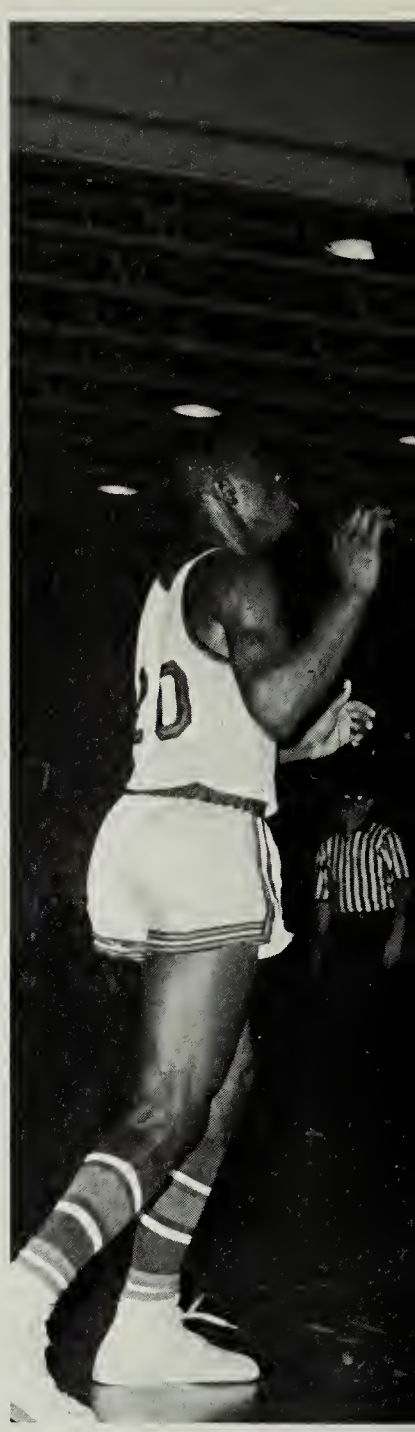

Coach Hensley

Co-Captains Bill Arthur and Bob Lowe

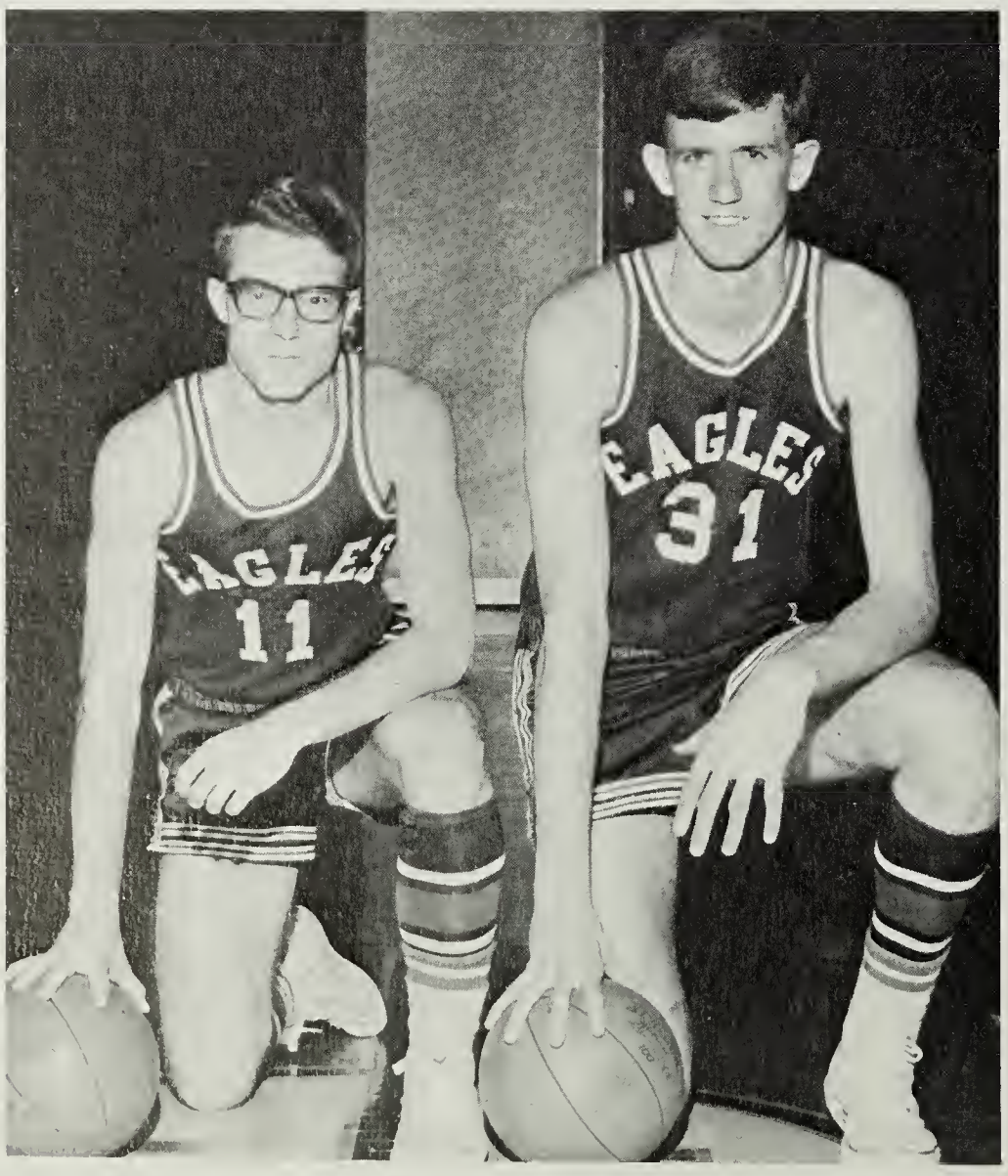

"Men in general are fain to believe that which they wish to be true." This statement can certainly be verified by Edison's varsity Basketball team. Through hard work and much desire the team once again won the Alexandria District Championship. If there were any doubts concerning Edison's chances for a winning team, they were soon dismissed when the boys opened the season with six straight victories. The squad, united under the leadership of Coach Carl Hensley, went on to defeat arch-rivals George Washington and T. C. Williams. Standing-room-only crowds typified the singleness of spirit felt by the student body, faculty, and administration.

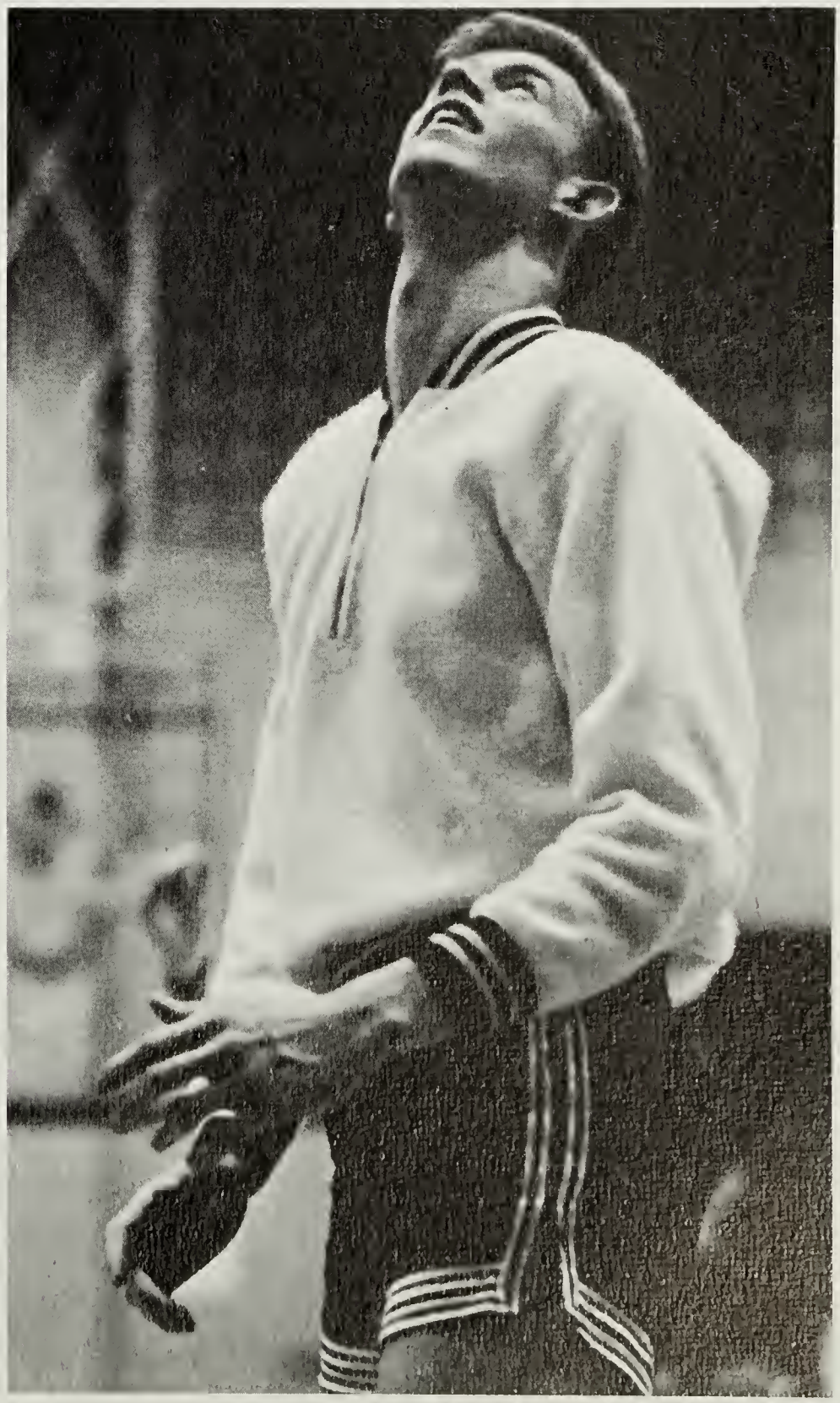

Eagles Win District Title With 16-2 Record

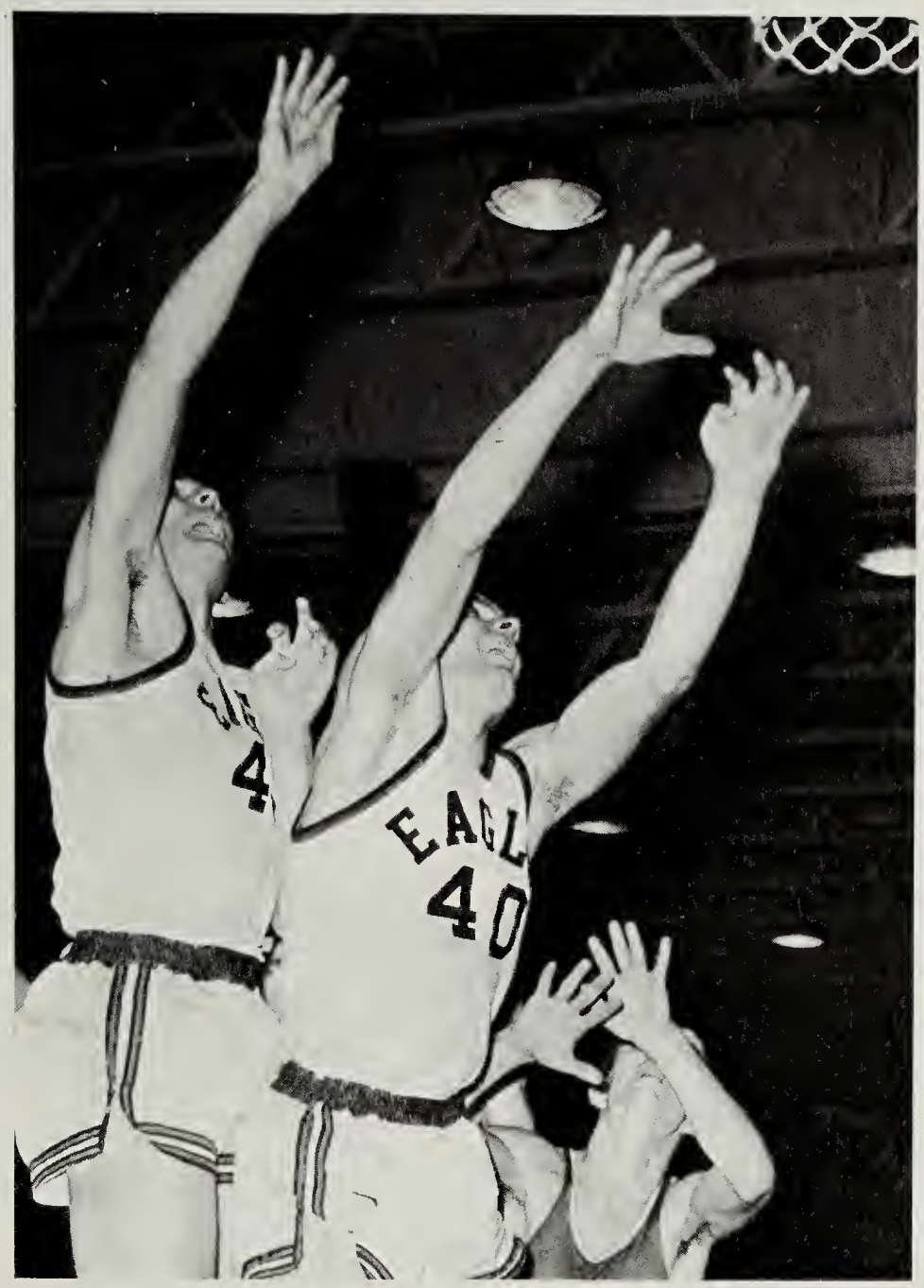
EAGLES
40

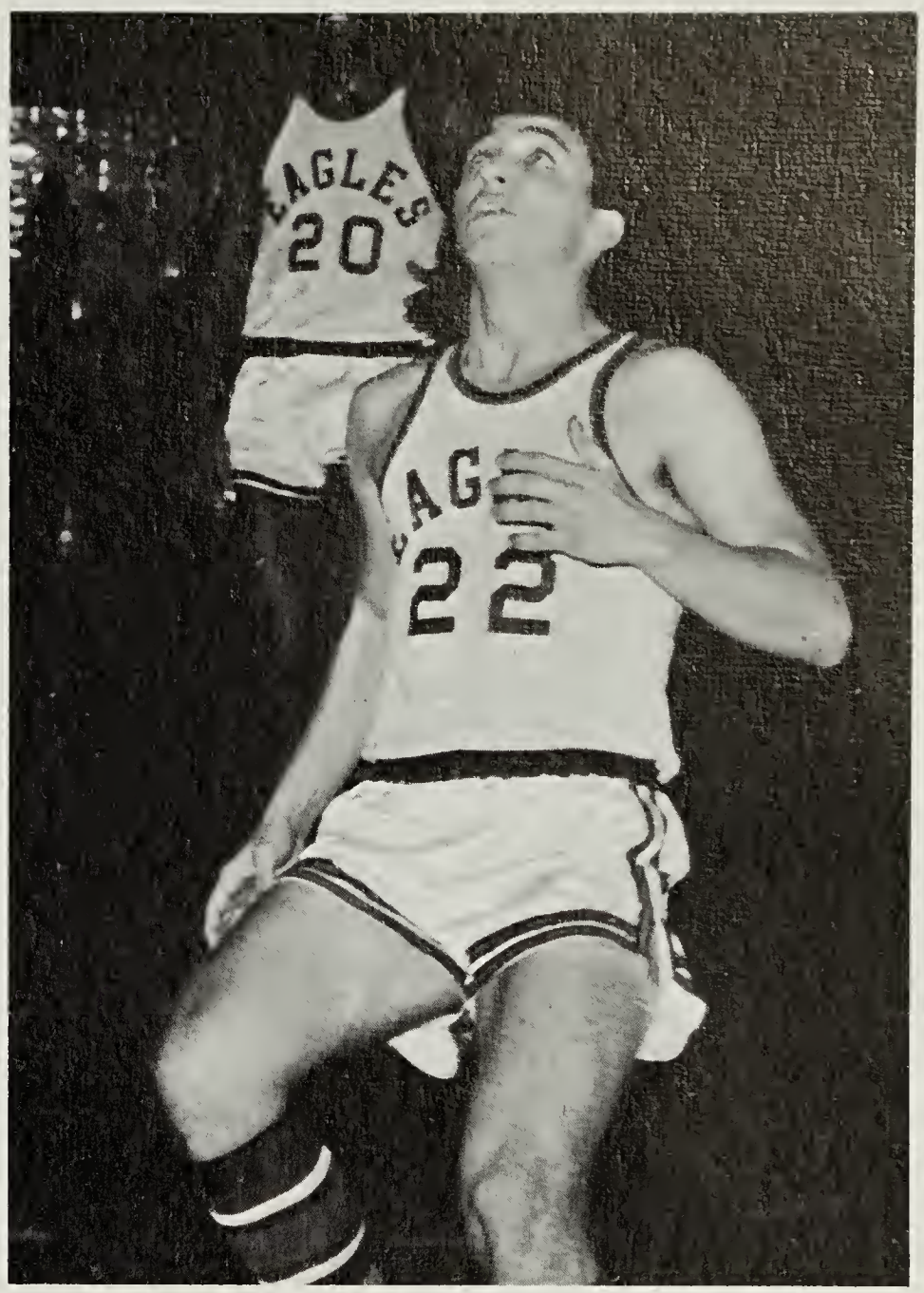
EAGLES
20
22

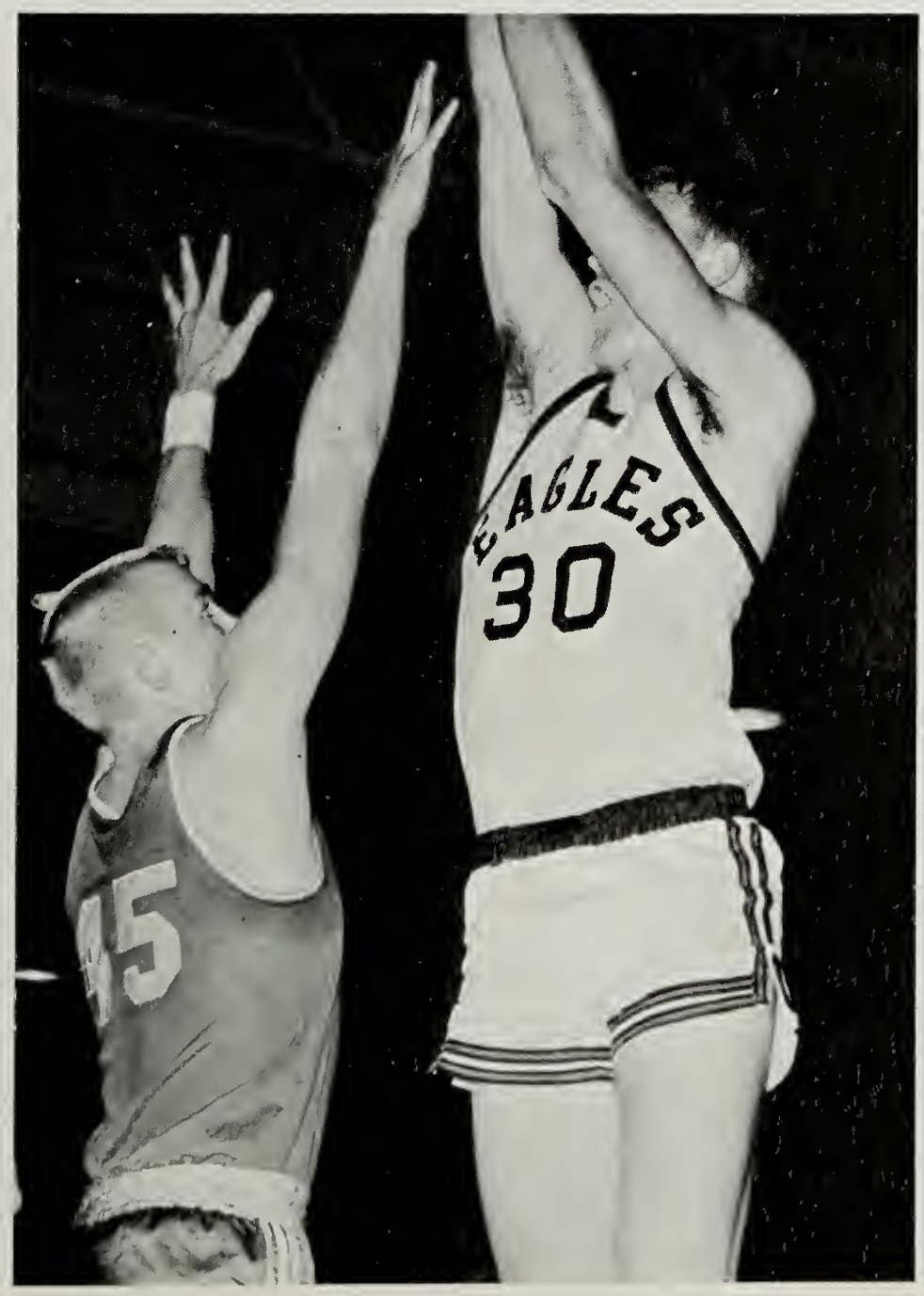
EAGLES
30

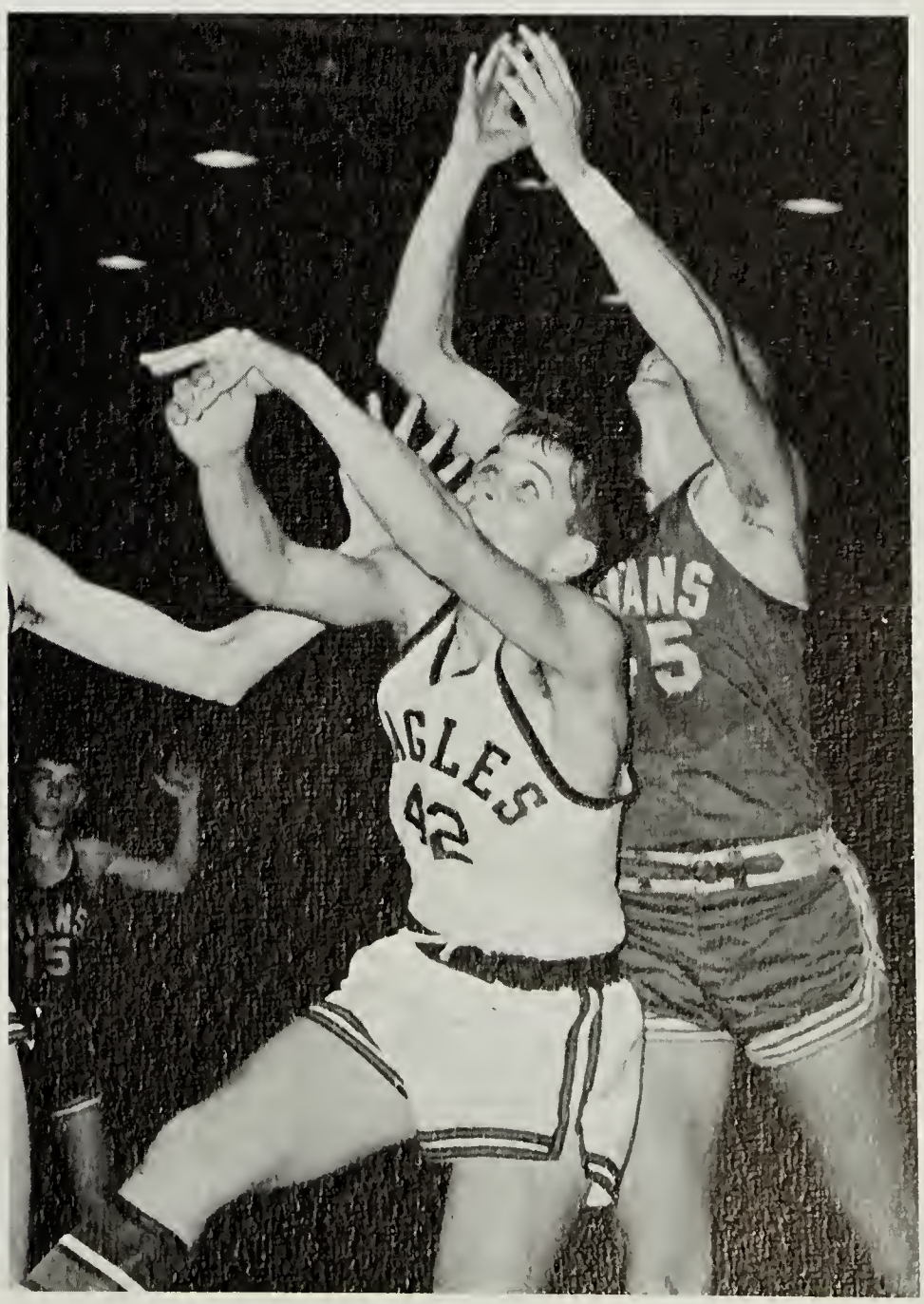
5
42

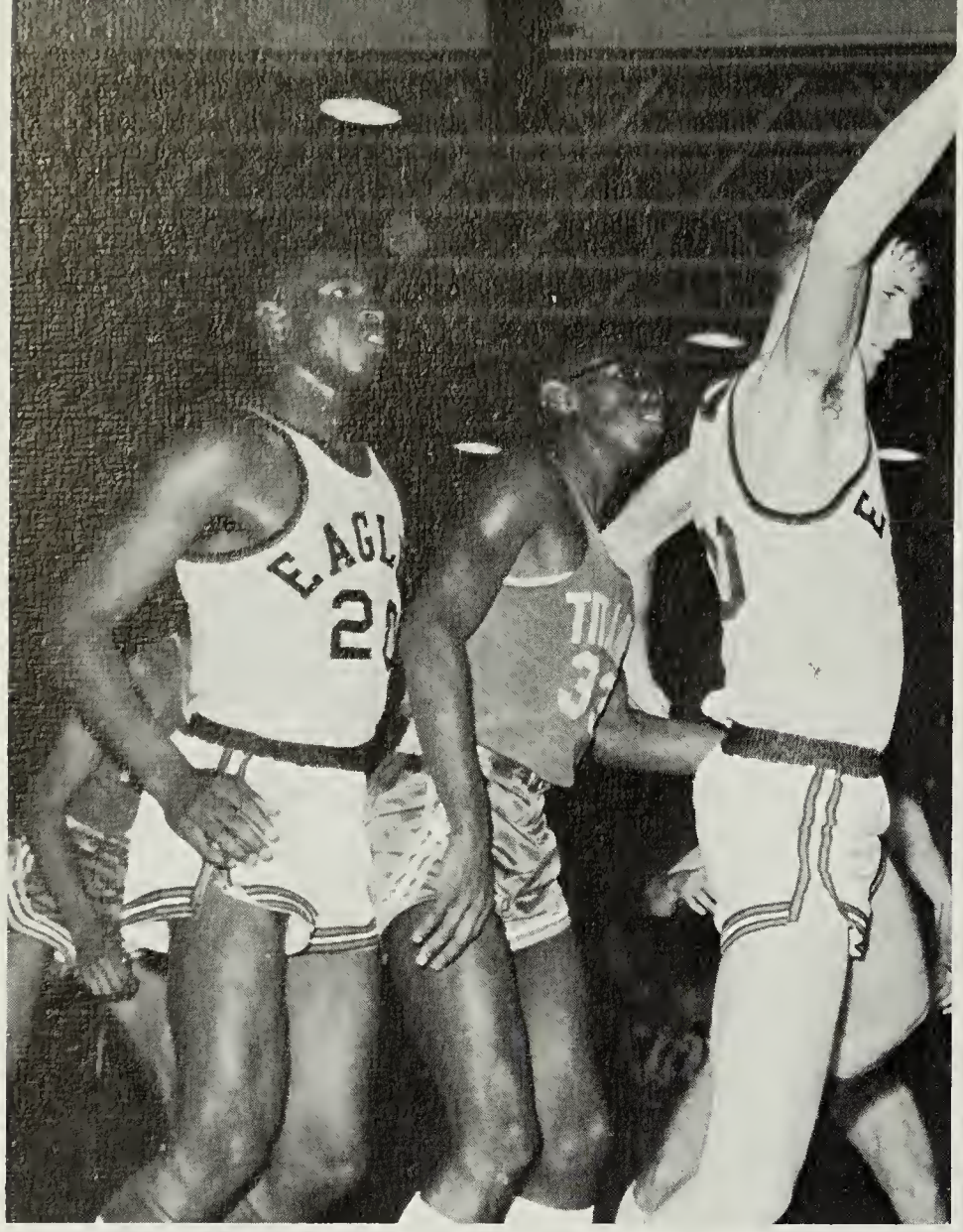

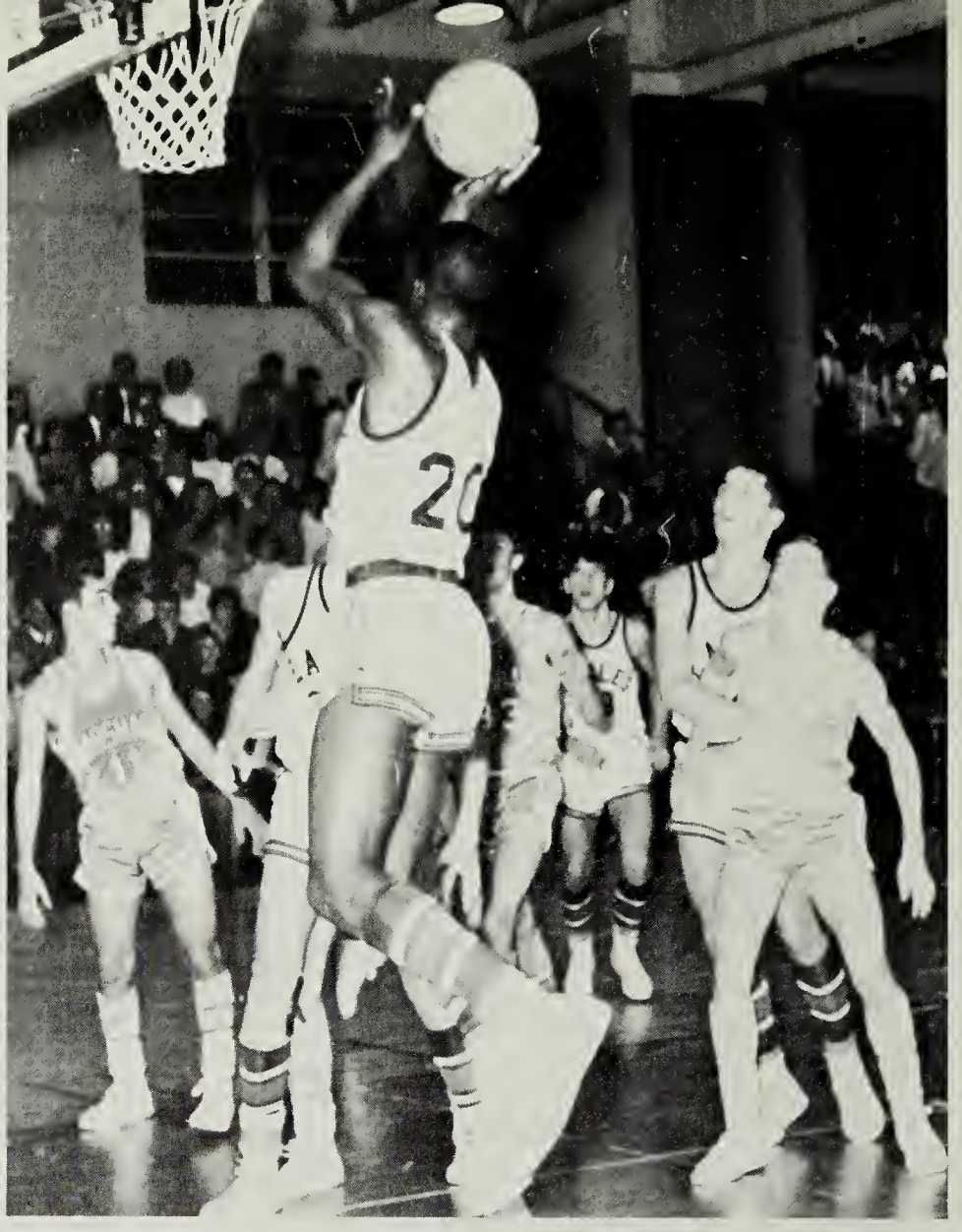

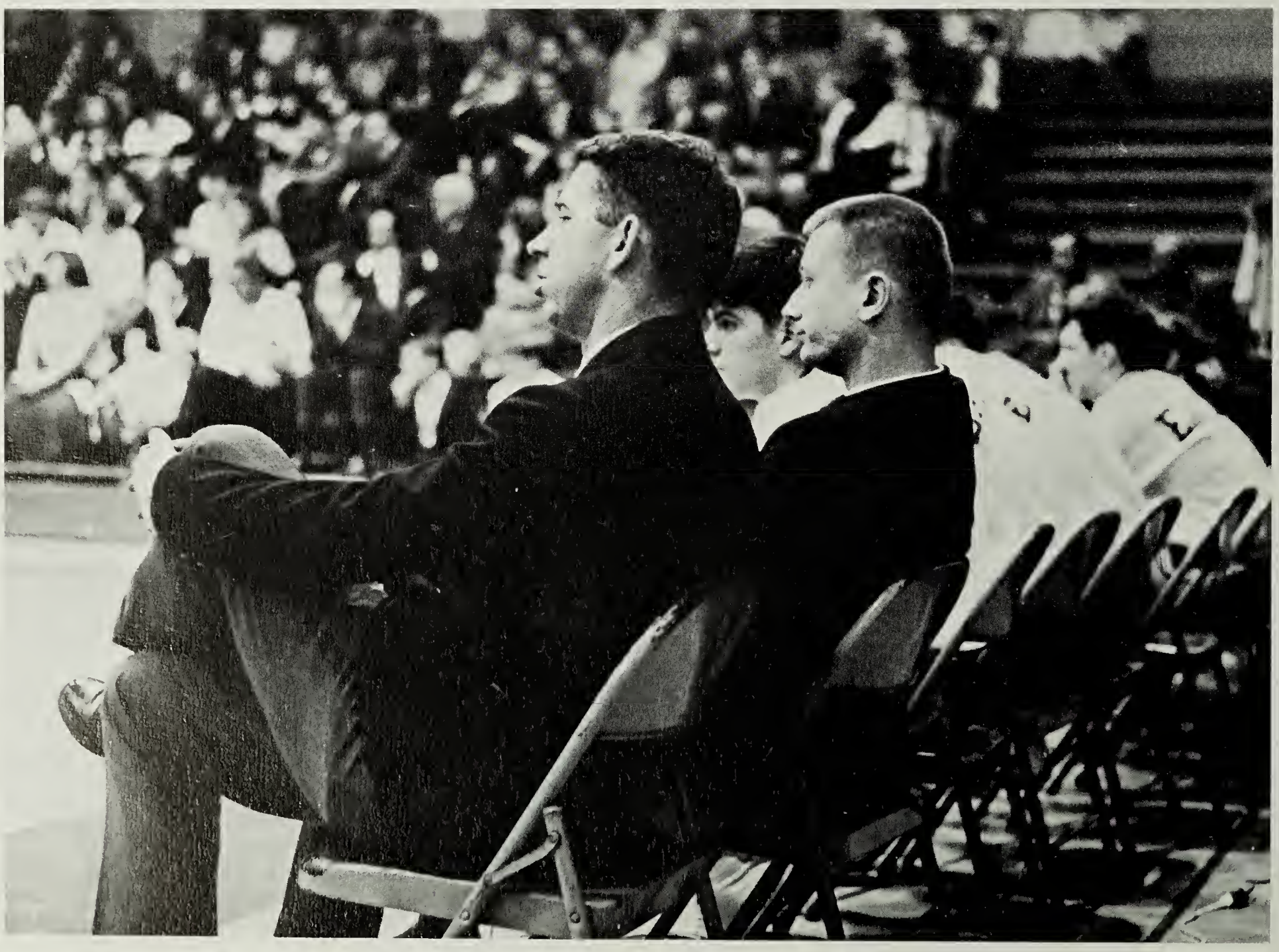

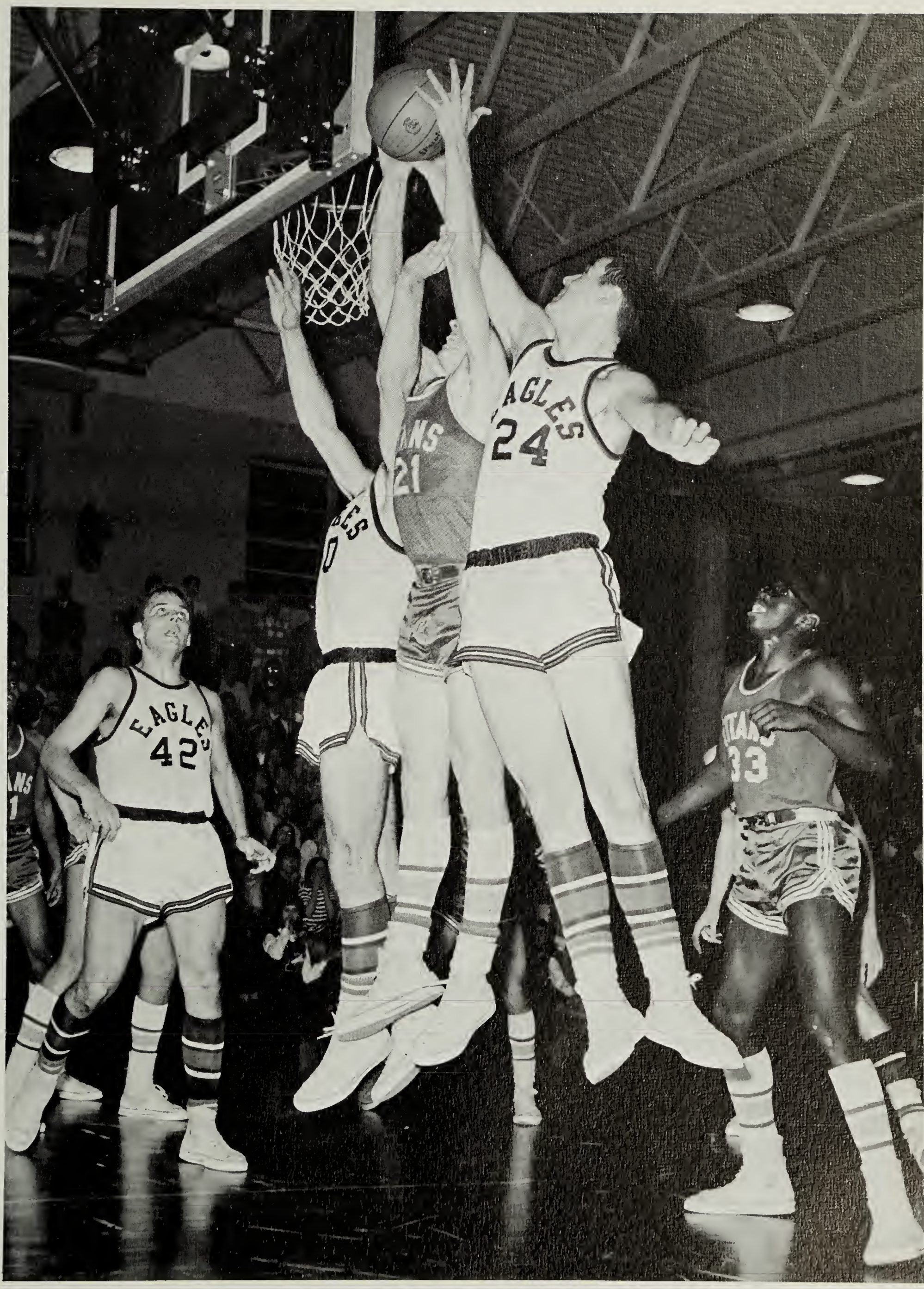
EAGLES
24
EAGLES
42

Kneeling: N. Sayers, J. Rekas, D. Brinckman, M. Major, G. Johnson, L. Kersey, J. Kirby. *Standing:* P. DeHaven, R. Cassada, B. Petrie, W. Masten, R. Anderson, D. Compton, Mgr. C. Back, Coach Fox.

Co-Captains Mark Major and Gary Johnson

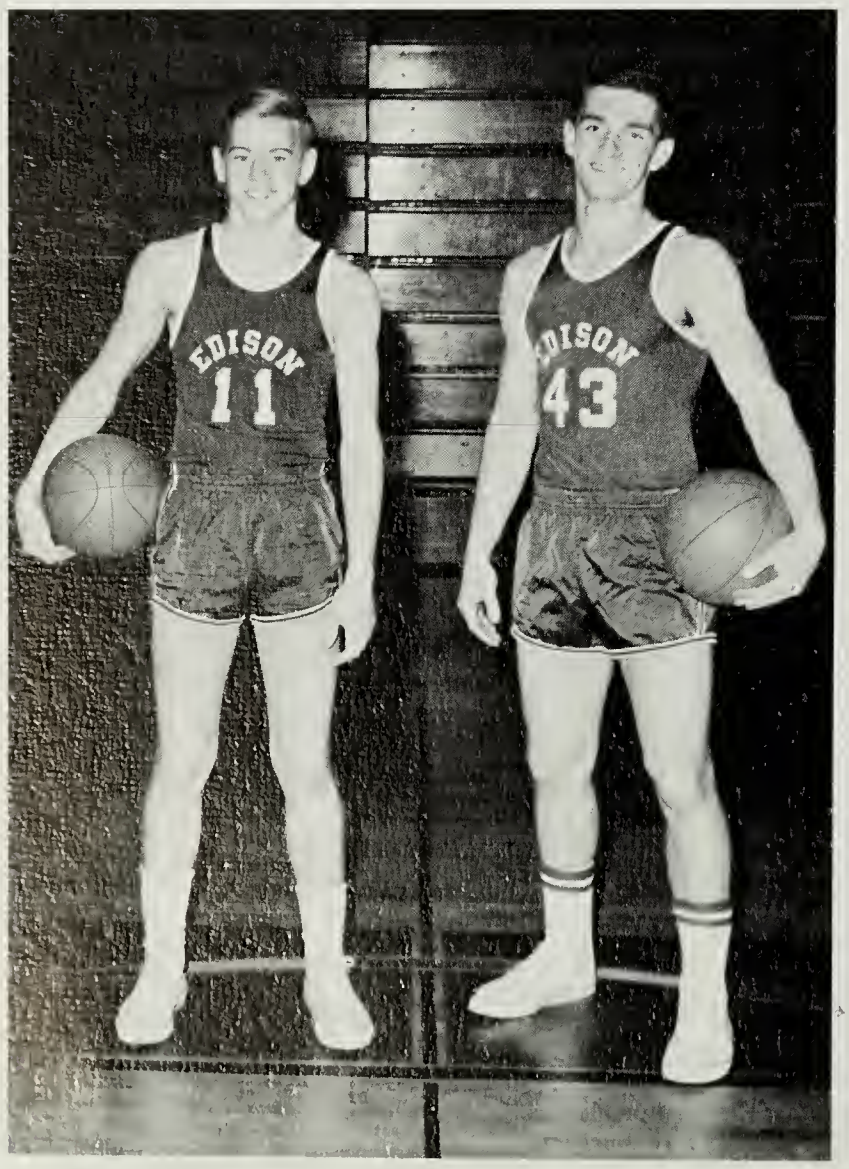

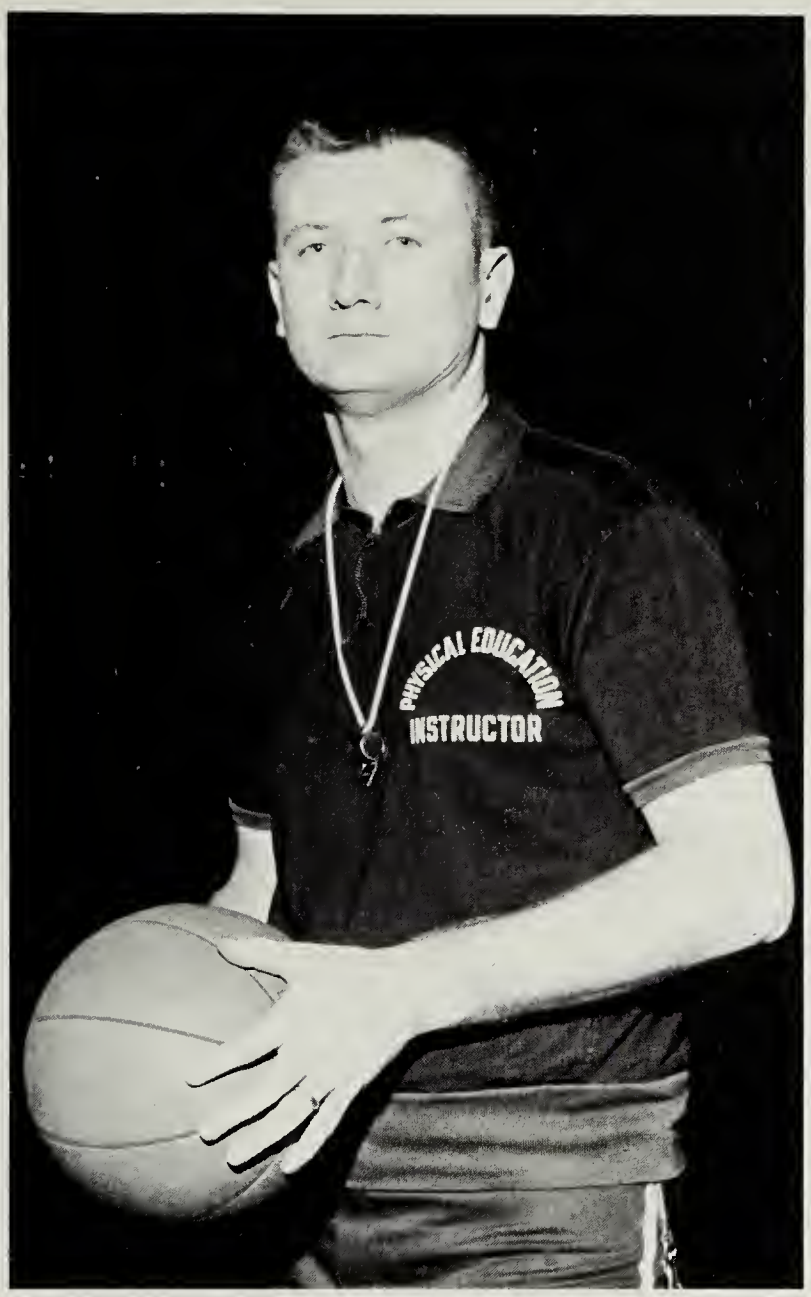

Coach Fox

J.V. Ends Season With 14-4 Record

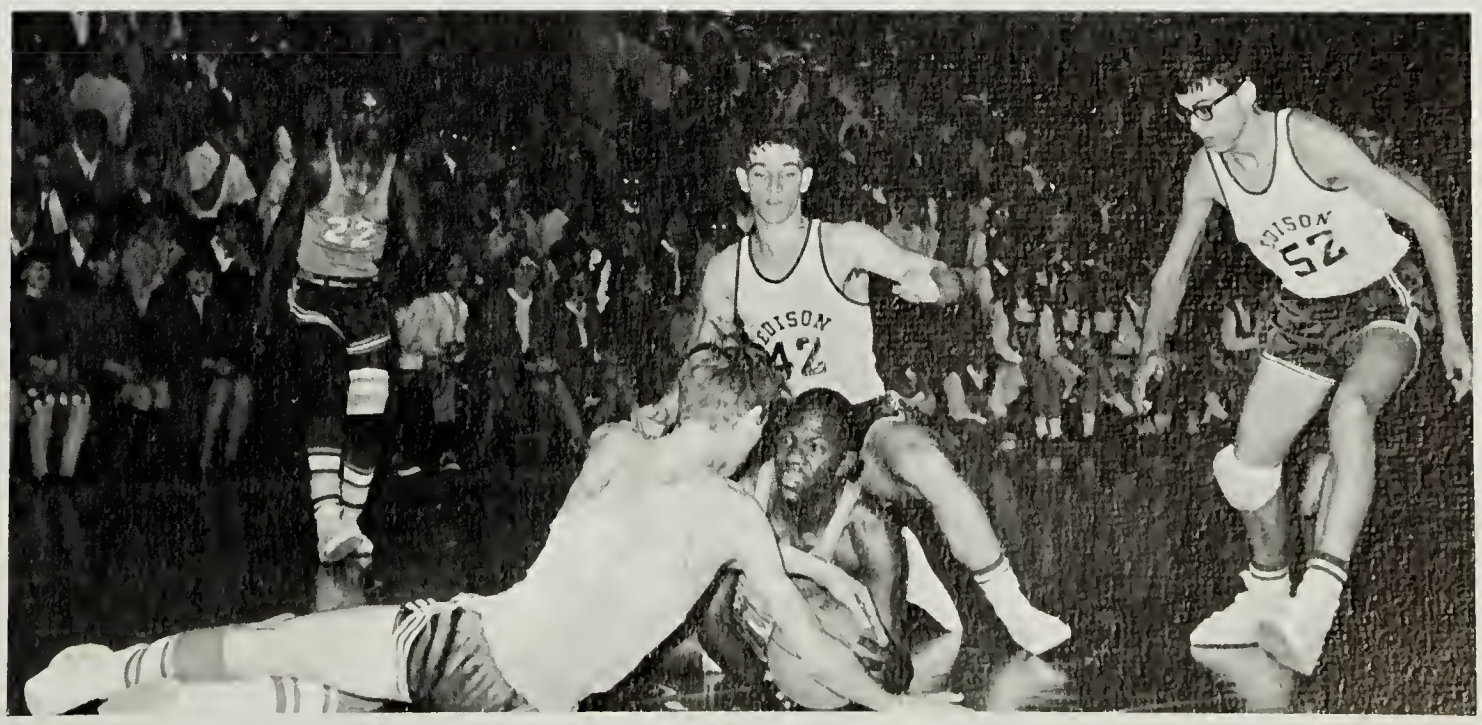

Coach Greene

Co-Captains Steve Morris and Bob Goeder

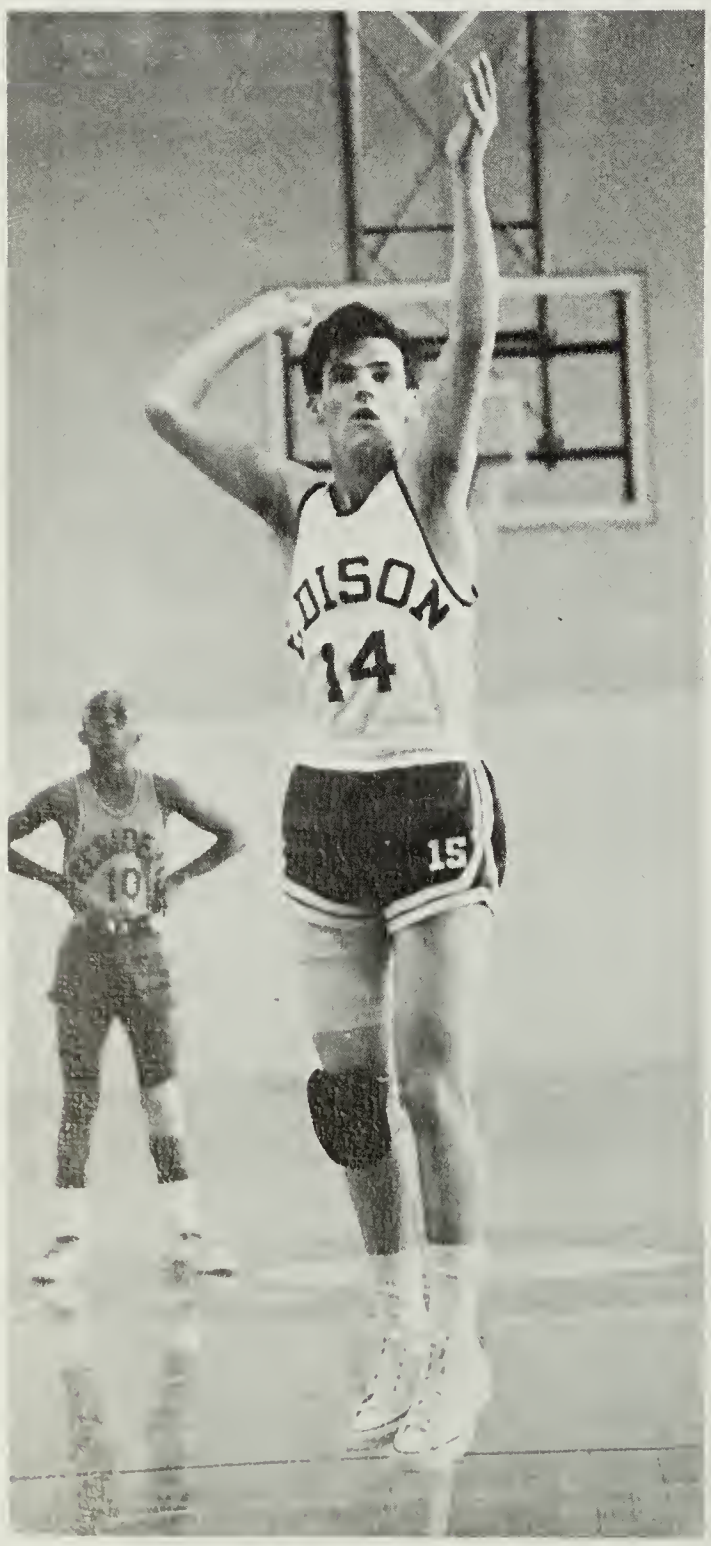

Freshmen Compile 6-4 Record

First Row: G. Katacinski, J. Love, S. Morris. *Second Row:* H. Barnes, W. Sewell, F. Impker, D. Mustone, E. Wilder, E. Thomas, M. Lovern, B. Harmon. *Third Row:* E. Raettig, P. Smagorinsky, R. Evans, B. Goeder, G. Foster, L. Lamb, P. Haber, Coach Greene.

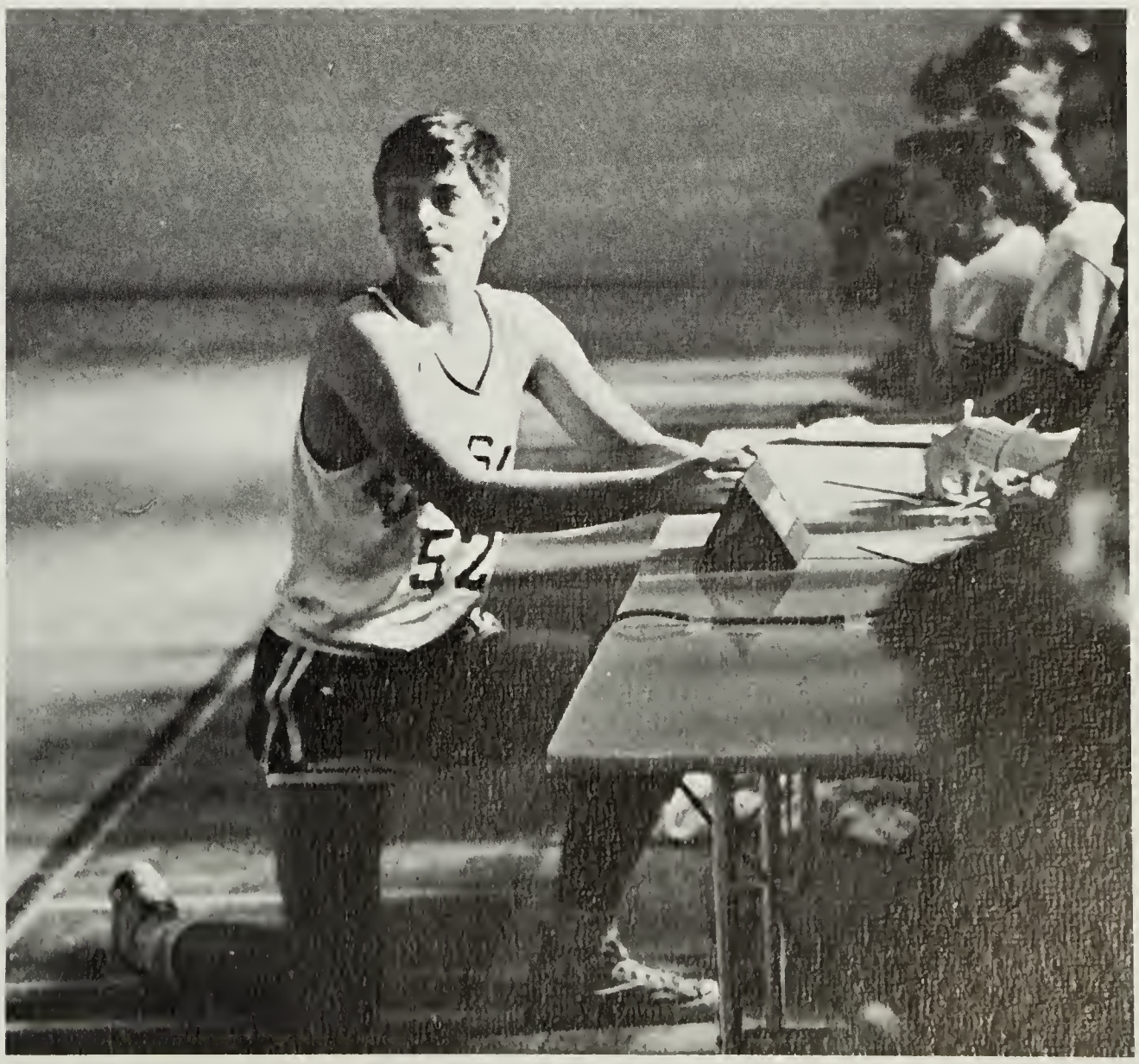

VARSITY WRESTLERS. *First Row:* B. Messmer, B. Day, K. Roberts, L. Sage. *Second Row:* S. Campbell, R. Skillin, B. Reese, D. Faris, R. Hilleary. *Third Row:* J. Byrne (Mgr.), J. Breuleux, S. Taylor, R. Hansen, W. Rhein, J. Parsons, G. Morgan, G. Russell.

Varsity Wrestling

VARSITY RECORD

EDISON	43	McLean	5
EDISON	48	Williams	0
EDISON	35	Stuart	11
EDISON	12	Woodson	28
EDISON	32	Hammond	13
EDISON	44	G. W.	8
EDISON	22	Mt. Vernon	20
EDISON	23	Ft. Hunt	21
EDISON	33	Lee	13
EDISON	21	Marshall	29
EDISON	11	Groveton	22

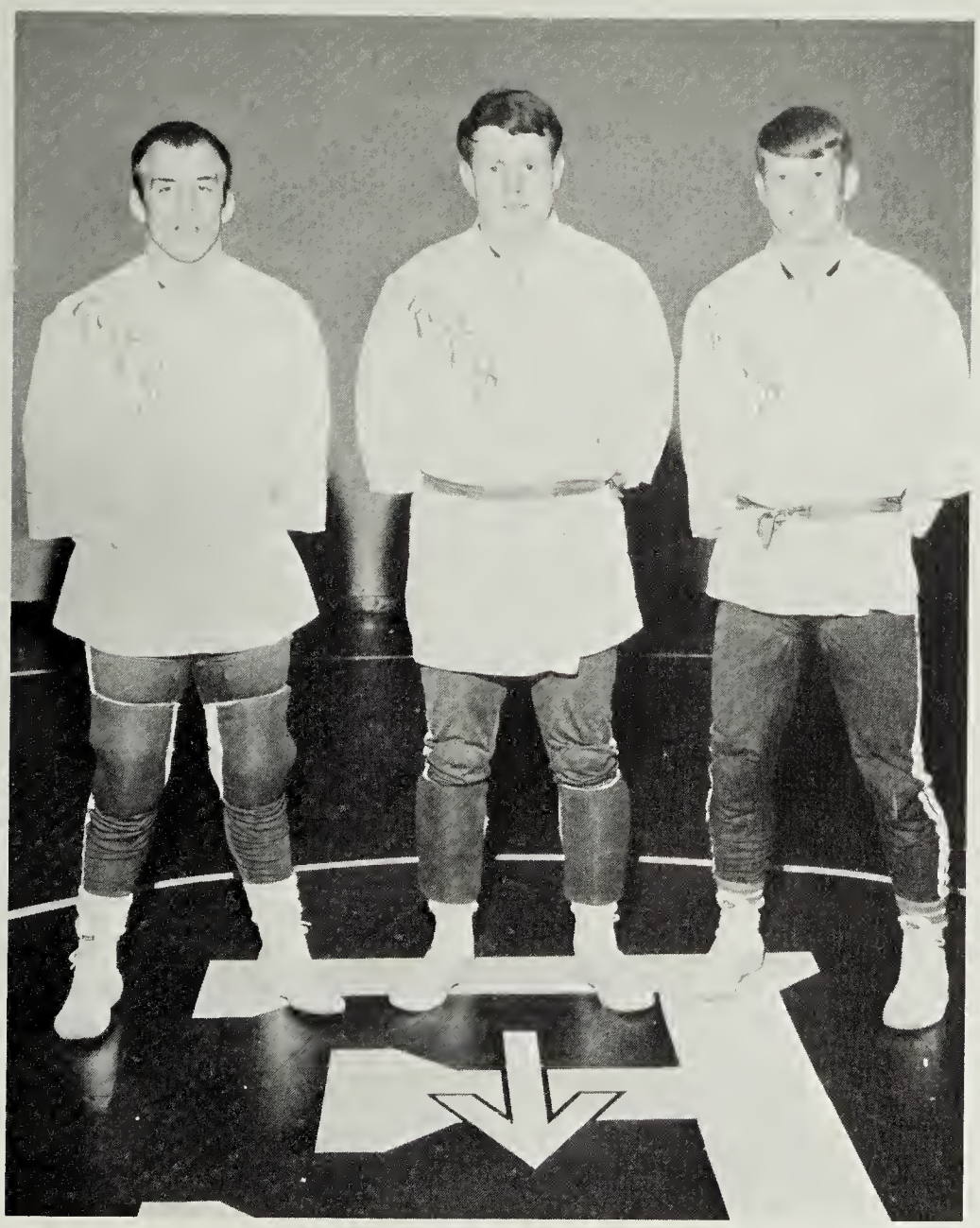

CO-CAPTAINS: Wally Rhein, Rusty Hansen and Rohn Skillen

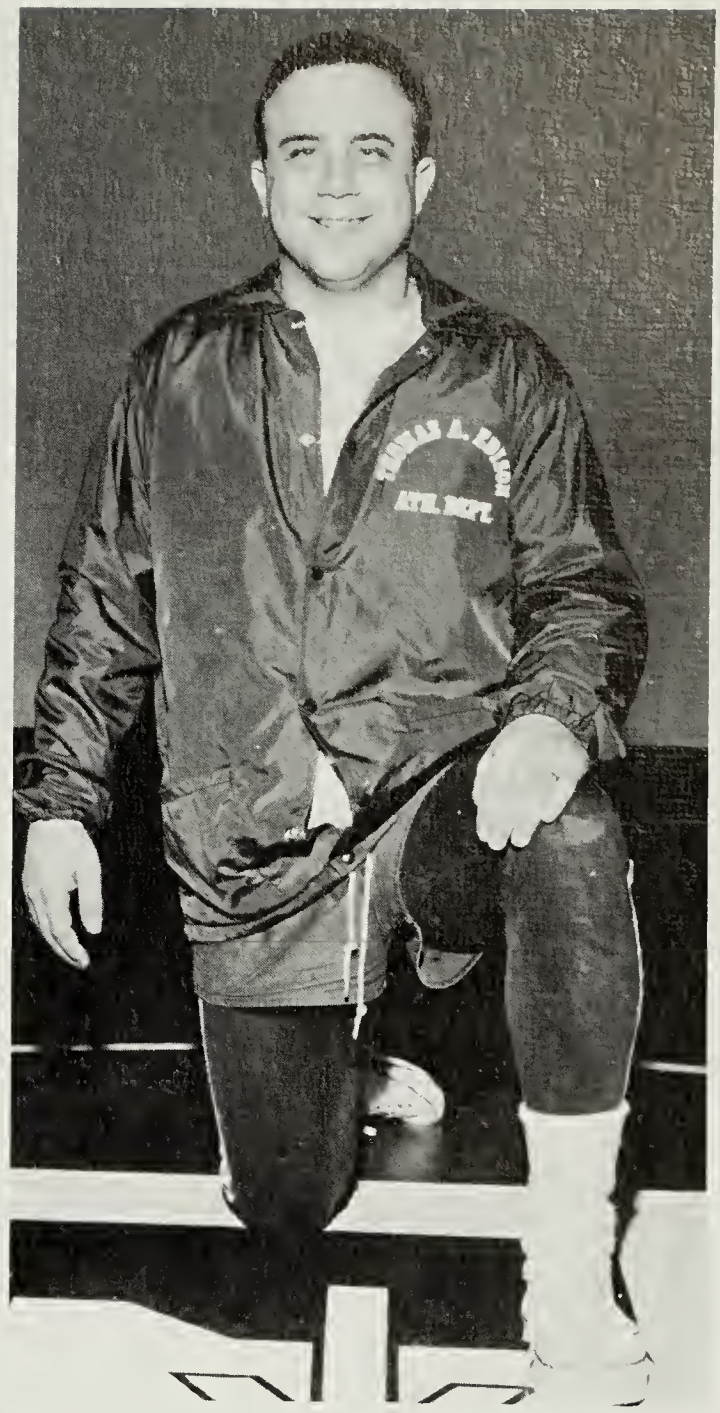

Coach Damico

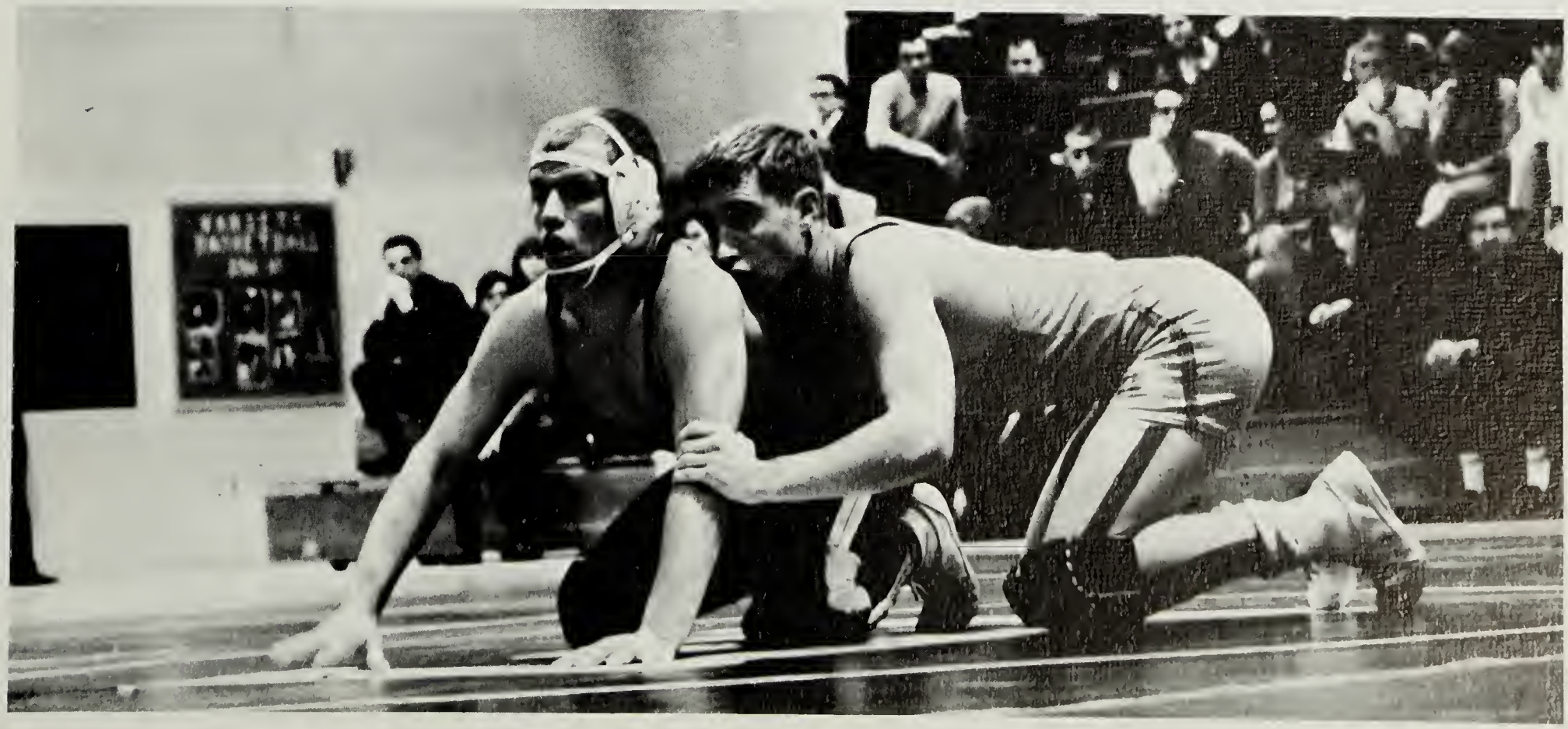

J.V. CO-CAPTAINS: Dan Brown and Glenn Russell.

J. V. RECORD

EDISON	26	Williams	22
EDISON	16	Woodson	32
EDISON	43	Hammond	5
EDISON	43	G. W.	7
EDISON	18	Mt. Vernon	32
EDISON	17	Ft. Hunt	31
EDISON	11	Marshall	31
EDISON	21	Groveton	29

J.V. Wrestling

J.V. WRESTLERS. *Kneeling:* G. Embrey, R. Hoffler, C. Turnbull, G. Roberts, G. Noel, B. Day. *Standing:* B. Jordan, C. Morgan, G. Russell, D. Brown, M. Favorite, R. Groleau, L. Drake, K. Allen (Mgr.).

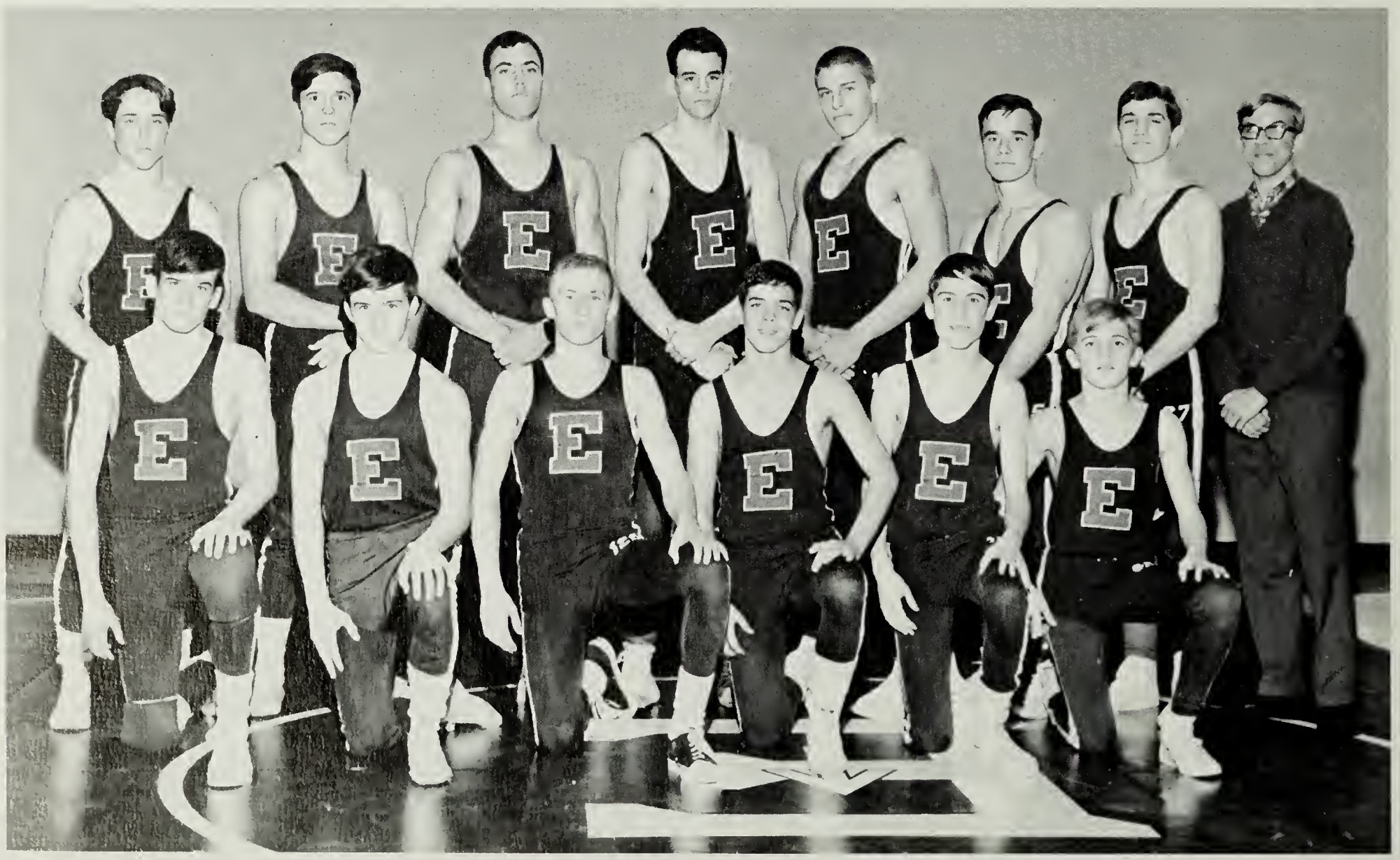

FRESHMAN WRESTLERS. *Kneeling:* K. Sheldon, R. Green, C. Leavitt, D. Noel, T. Favorite. *Standing:* G. DeMeter, D. Brown, J. Rawlings, G. Graham, W. Peterson, M. Harrison, J. Hakenson, M. Jewett, A. Rhein.

Freshman Grapplers Premiere

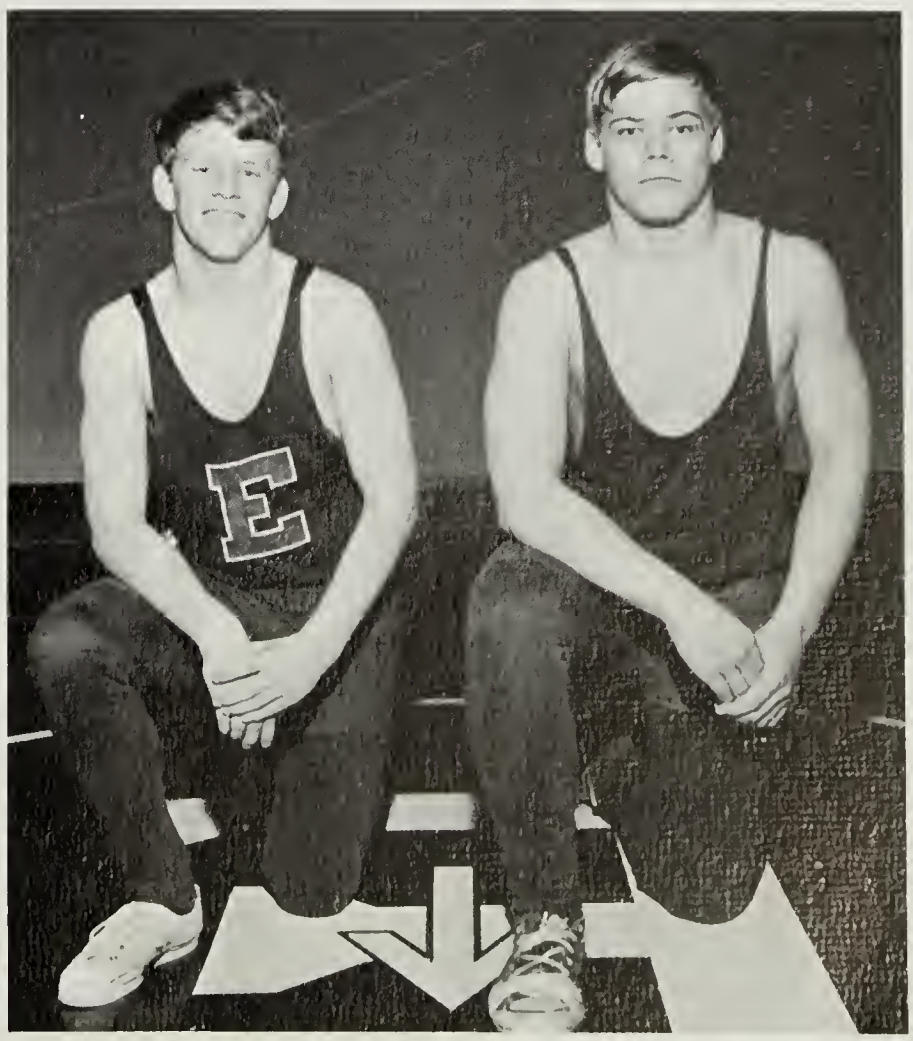

FRESHMAN CO-CAPTAINS: Allen Rhein and Chip Leavitt.

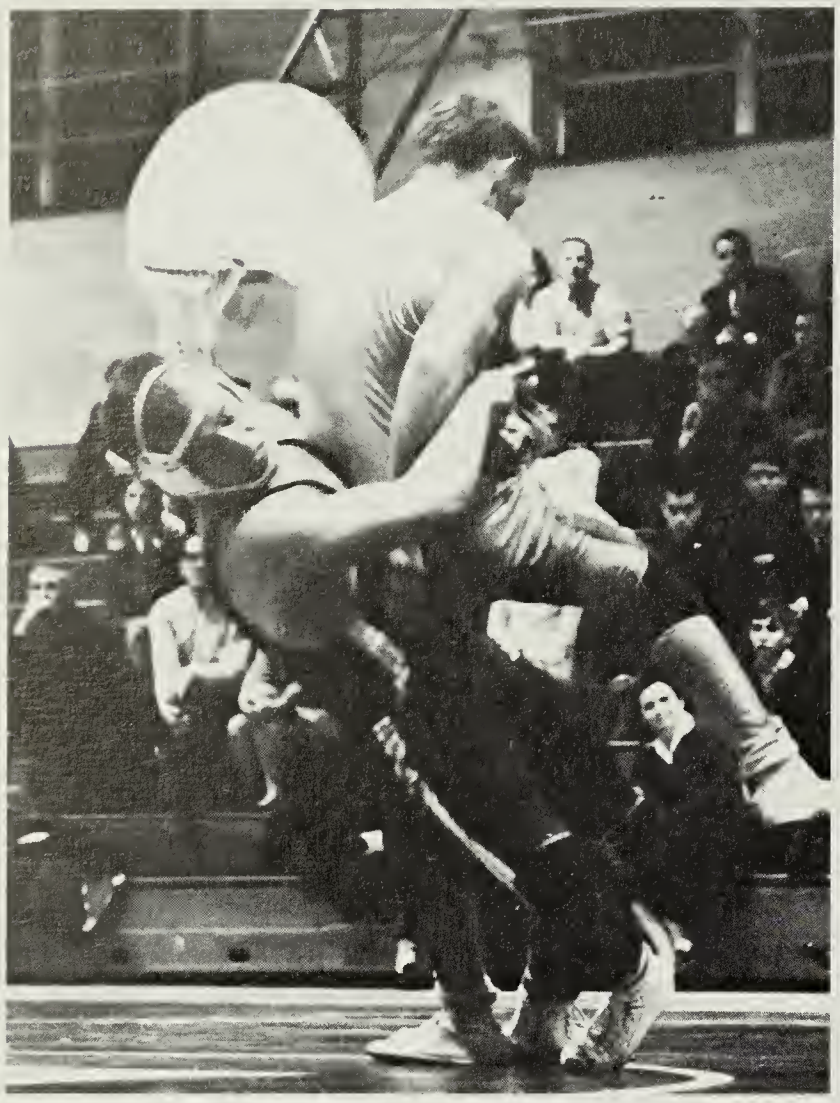

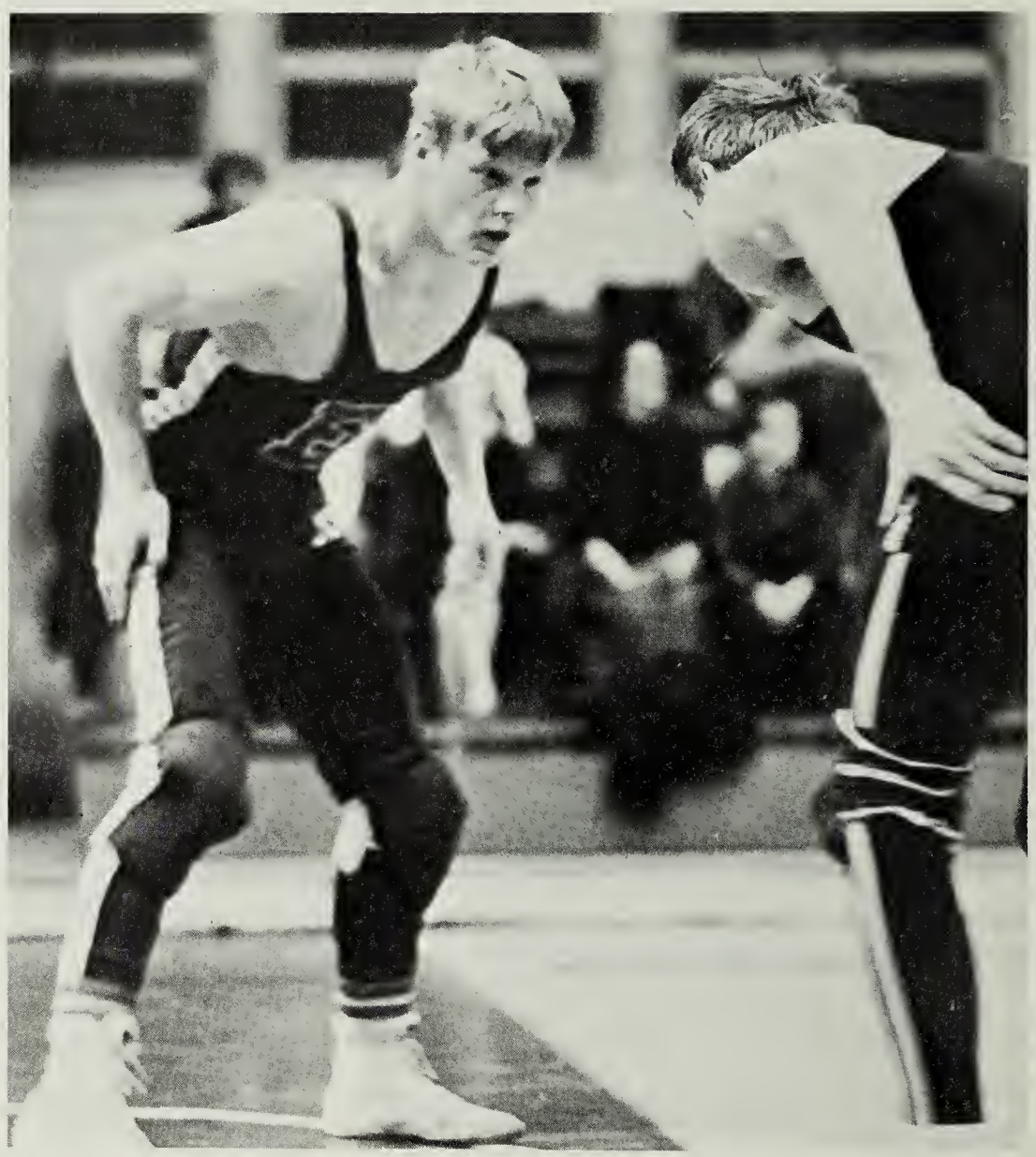

Skillen, Hilleary, Messmer, Roberts Lead Eagles To State

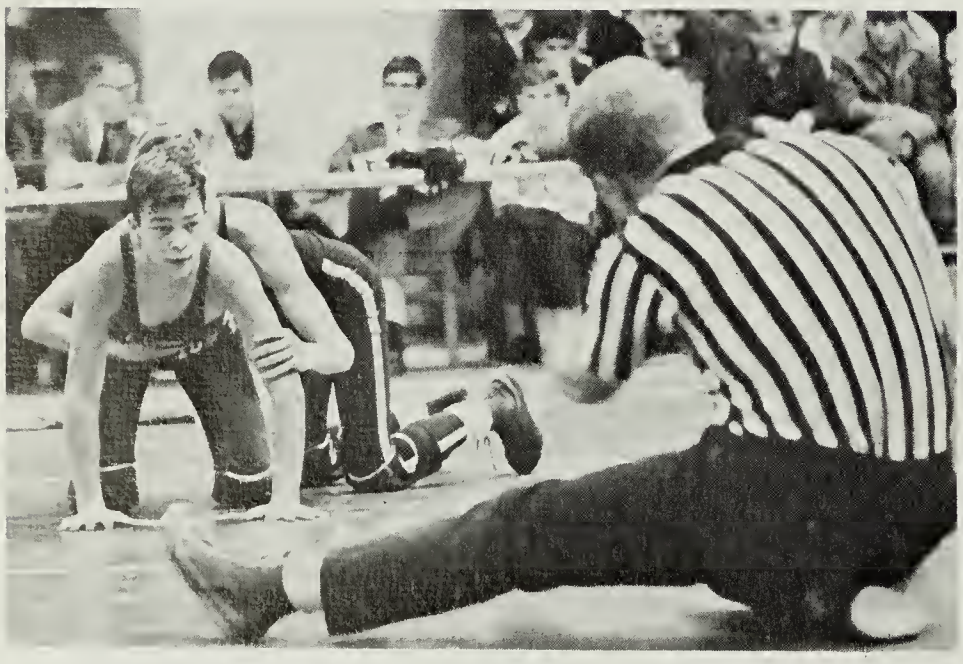

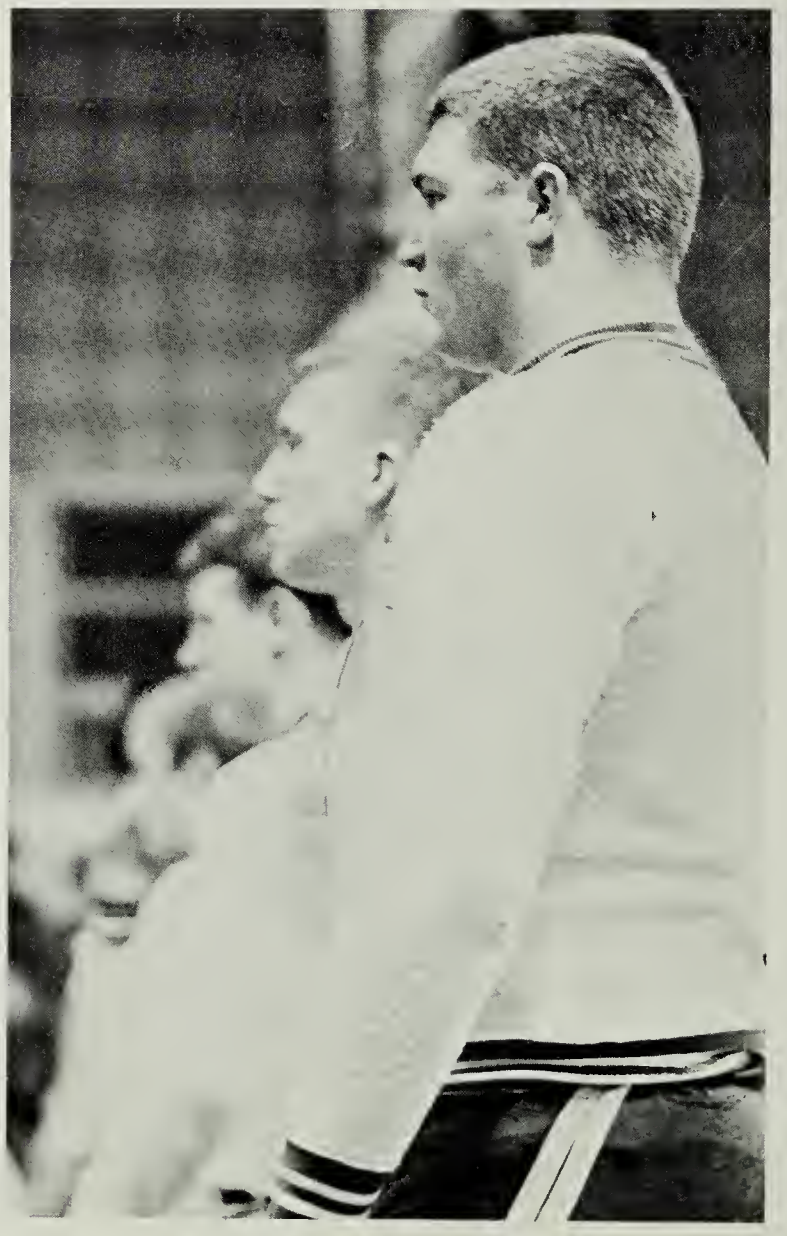

Golf Team

First Row: C. Andrews, J. Solomon, B. Aleskowitz, C. Reed. *Second Row:* R. Fenimore, J. Barnes, R. Gould, C. Groff, M. Lovern, P. Fountaine, Coach Wagenhals, D. Painter.

Sch

ool

Life

NO
PARKING
ANY
TIME
BUSES
ONLY

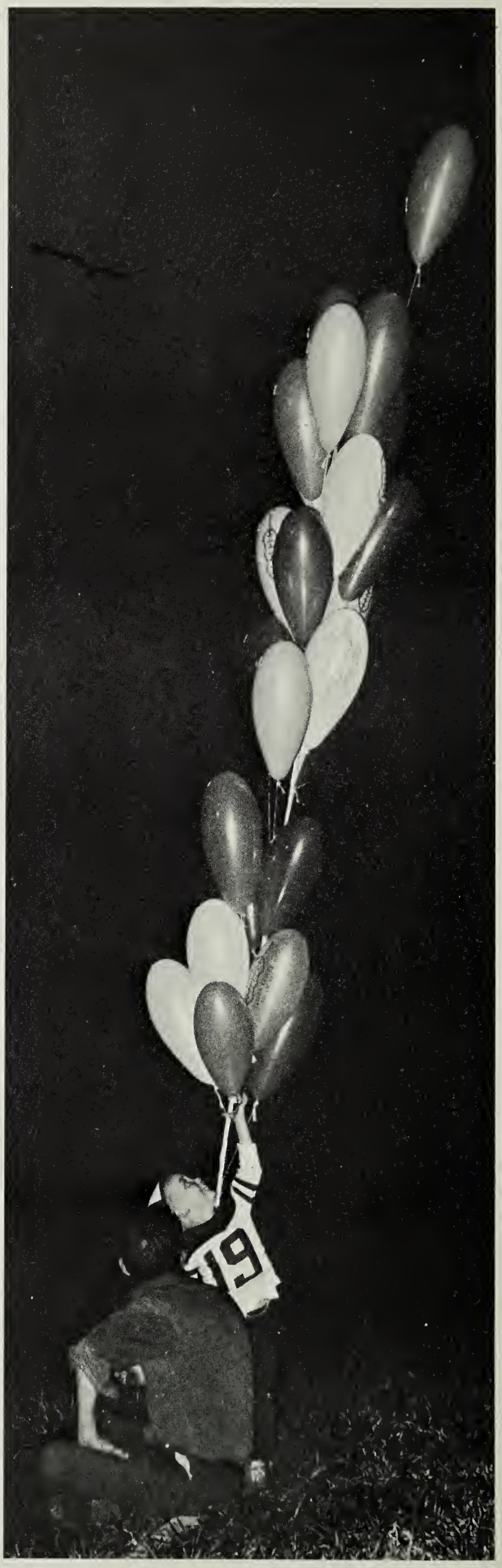
19

Edison Is A Way Of Life 180 Days Of The Year

Dale Hedrick, Craig Anson, Thomas Brooks, Edward Olson, Bruce Snyder, Joseph Cotton, Patrick Genzler, Gabe Rozsa, Robert Snapp, Stephen Neff, David Rosenwasser, Michael Scherr, Kenneth Smith, George Dant, Robert Toven, Darlene Moore, Geraldine Martin, Karin Gsell, Lynn Rosenwasser, Marilyn Madden, Nancy Wilmeth, Pat Grady, Donna Funk, Faye Mobbs, Rick Randall, Howard Sinclair, John Lewis

Romeo And Juliet

Love . . .

"Everybody has some special talent."

The Glass Menagerie

Dennis High . . . . . The Gentleman Caller
Stephanie Grogan . . . . . Amanda Wingfield
Kathy Masterson . . . . . Laura Wingfield
Dale Hedric . . . . . Tom Wingfield

273
SCHOOL BUS
STOP-STATE LAW

Edison's Second Sweetheart Queen—Shirley Davis.

Edison's Second Sweetheart Dance

The queen with her court of underclassmen—Sandy Wynn, Pat Grady, and Linda Walker.

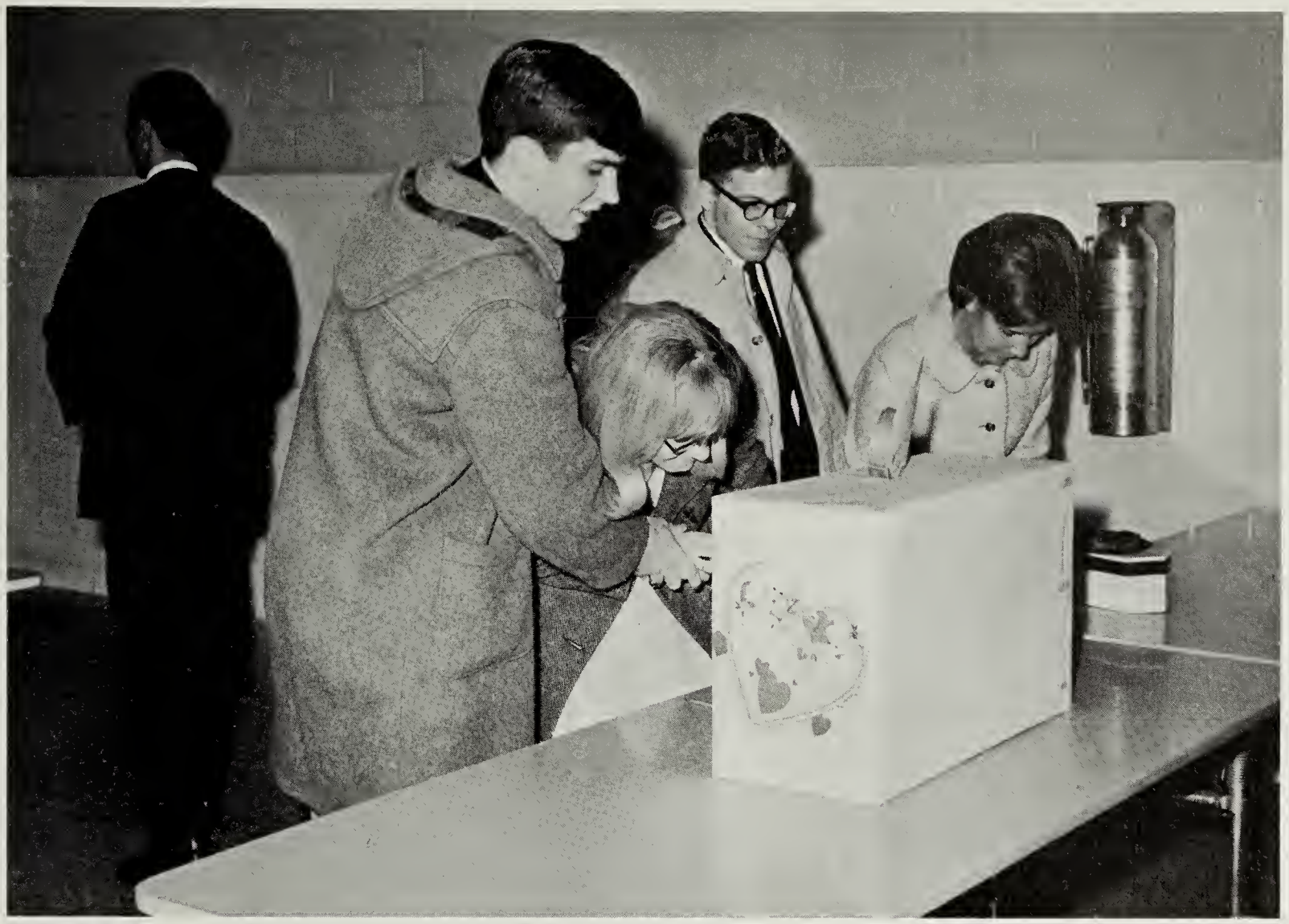

Linda Backstrom and Larry Gaudreault vote for the queen.

Marcia Hill and Diane Comer represent the Senior Class.

Betsey Vail and Greg Mullen watch the door.

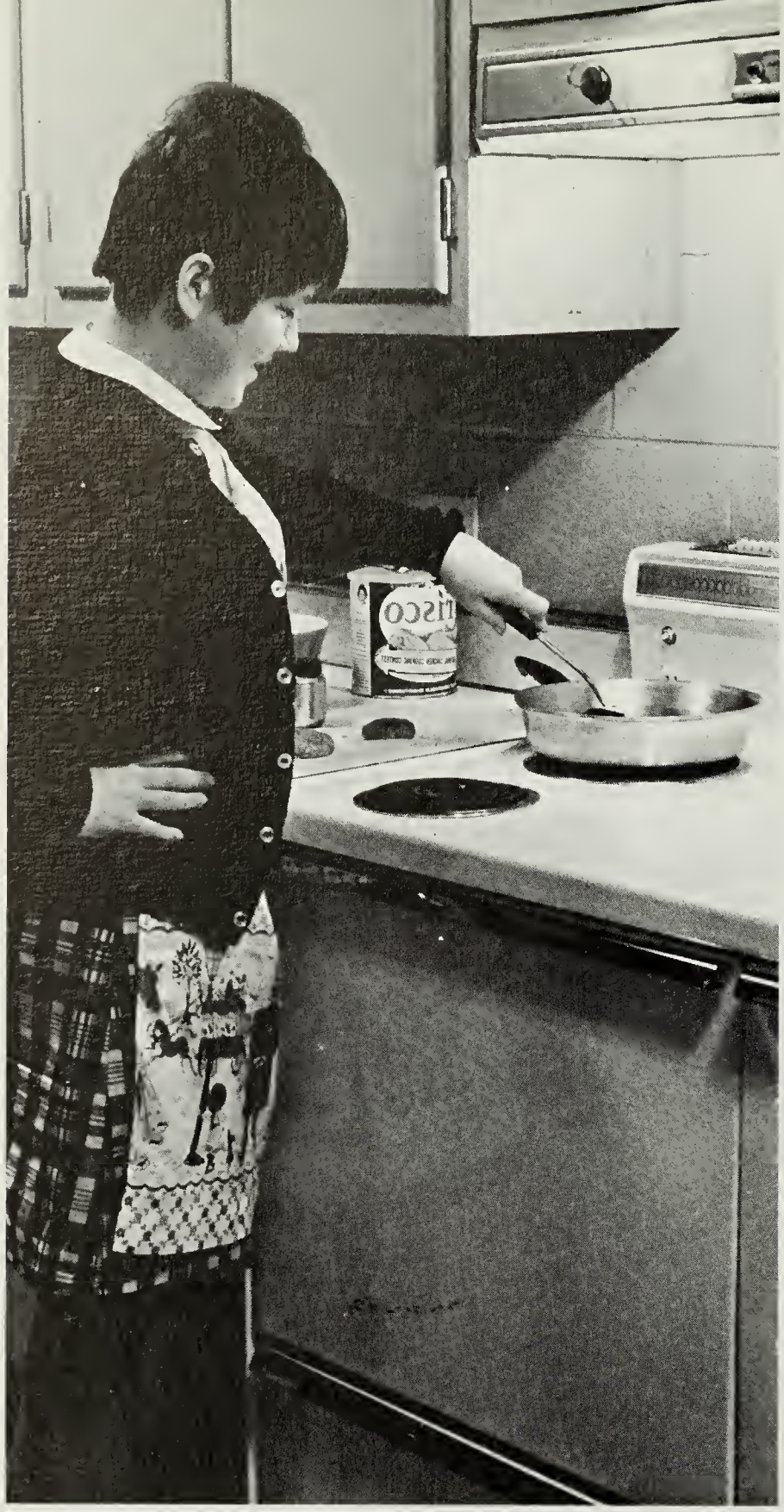

HIGH SCHOOL
BAT

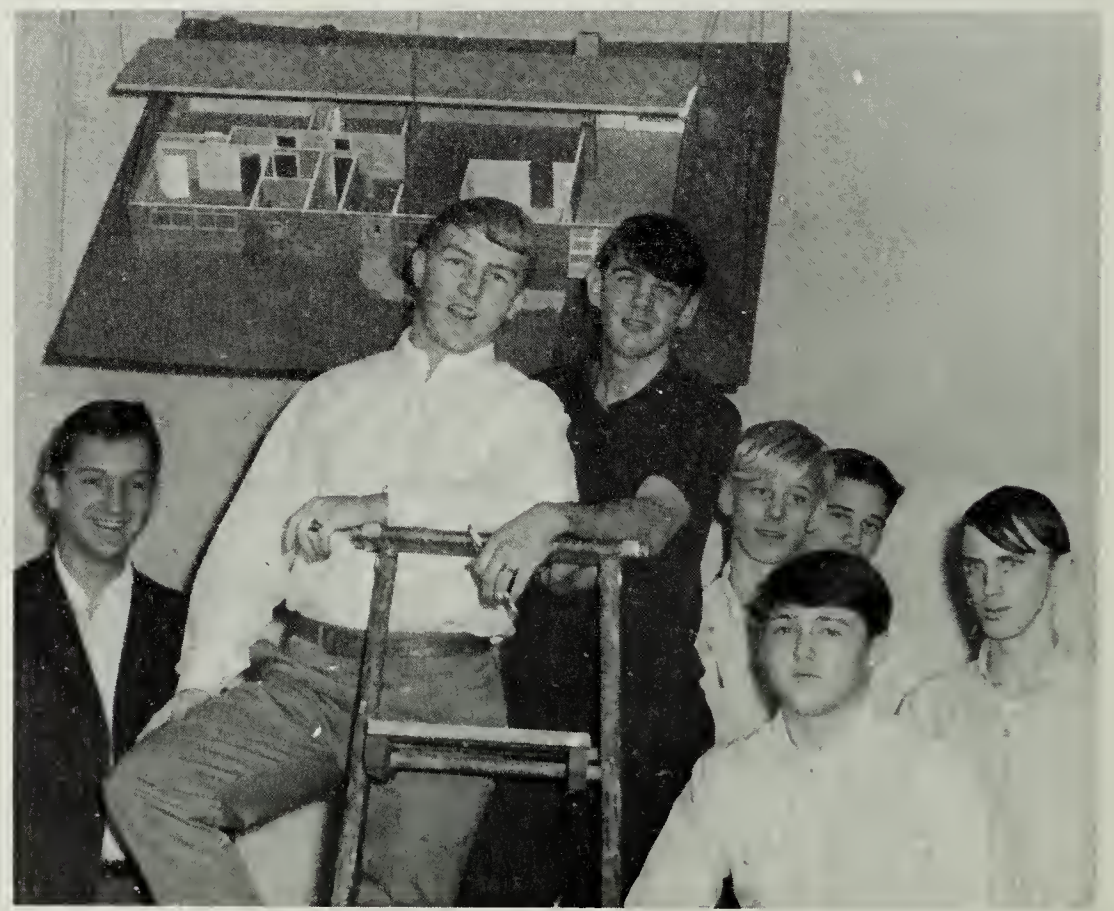

Shanthi

"My experience with American students has been so tremendously interesting that I can hardly evaluate them fully. But I can say this for them, I am amazed by their zest for living and this, in turn, has backed them up with such qualities like magnetic charm and personality and a desire for friendliness. Their virtues far out balance their vices and; therefore, they will always be in my thoughts as 'great kids.' "

Shanthi Kini

Kelin Kampschroer, Ira Reed, and Joyce Marshall put up a good show for Edison High.

It's Academic

Early Saturday morning the bus left for the studio.

There! little girl; don't cry
They have broken your doll, I know;
And your tea-set blue,
And your play-house, too,
Are things of the long ago;
But childish troubles will soon pass by.—
There; little girl; don't cry!

James Whitcomb Riley

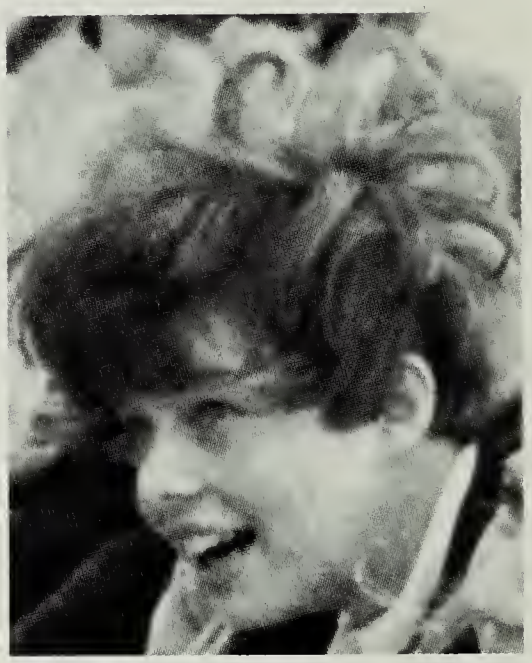

Edison's Various Faces

1966 Homecoming Game and Dance

Pat Davies congratulates our new queen, Sandy Parker.

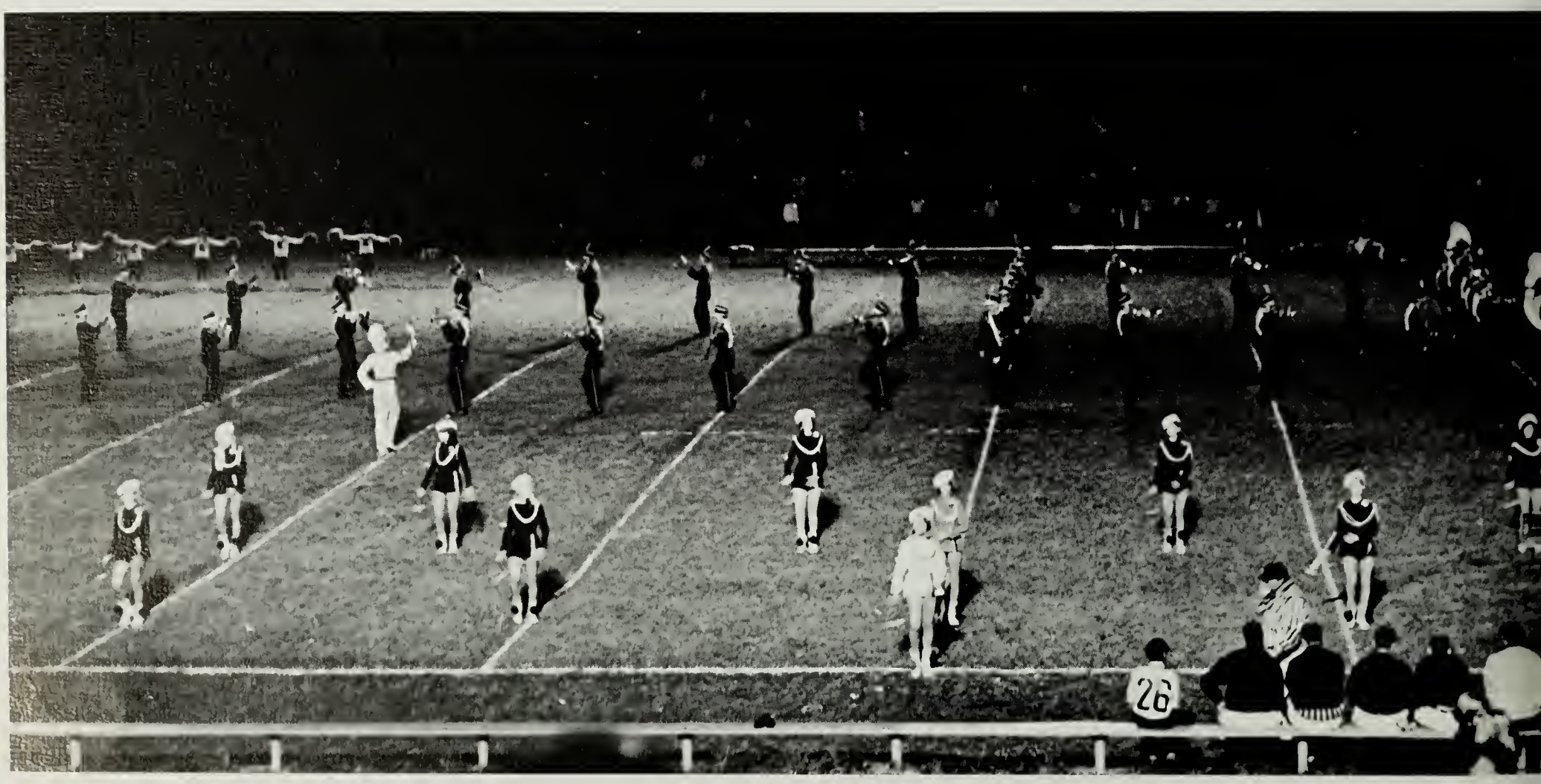

1965 graduates, Gayle Bray and Mike Pheil have returned for the homecoming dance.

Senior representatives: Sandy Parker, Katy Hoyt, Marcia Hill, and Linda Burke.

The 1966 Homecoming queen,

Edison started their homecoming with a bang. They defeated Hammond 20 to 18 Friday night. Saturday was the dance, "Three Coins in a Fountain." Sandy Parker, who was escorted by Joe Cotten, was crowned queen by our SCA President, Bill Brenzovich. The Art Guild won the Hall Decorating Contest and the Senior Class took the prize for the best float.

Freshmen representatives: Sandi Reid and Missy Moore, are escorted by Larry Jamerson and Mark Guthrie.

SANDY PARKER

Sophomore representatives: Mimi Maddan and Linda Brenner escorted by Robby Irwing and Steve Kent.

Bunny Pfeil with Buzz Green, and Sue Messinger with Doug Curtis, represent the junior class.

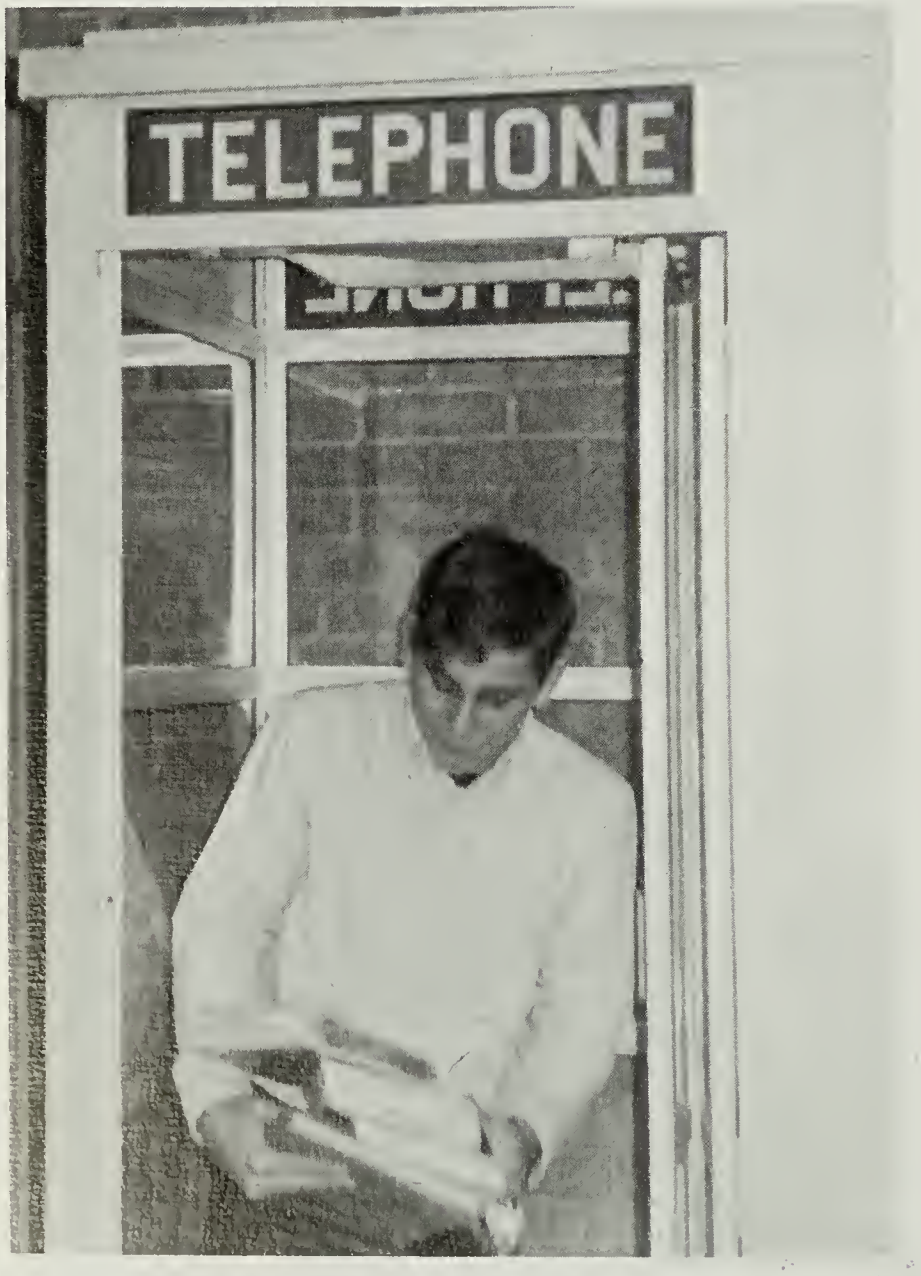
TELEPHONE

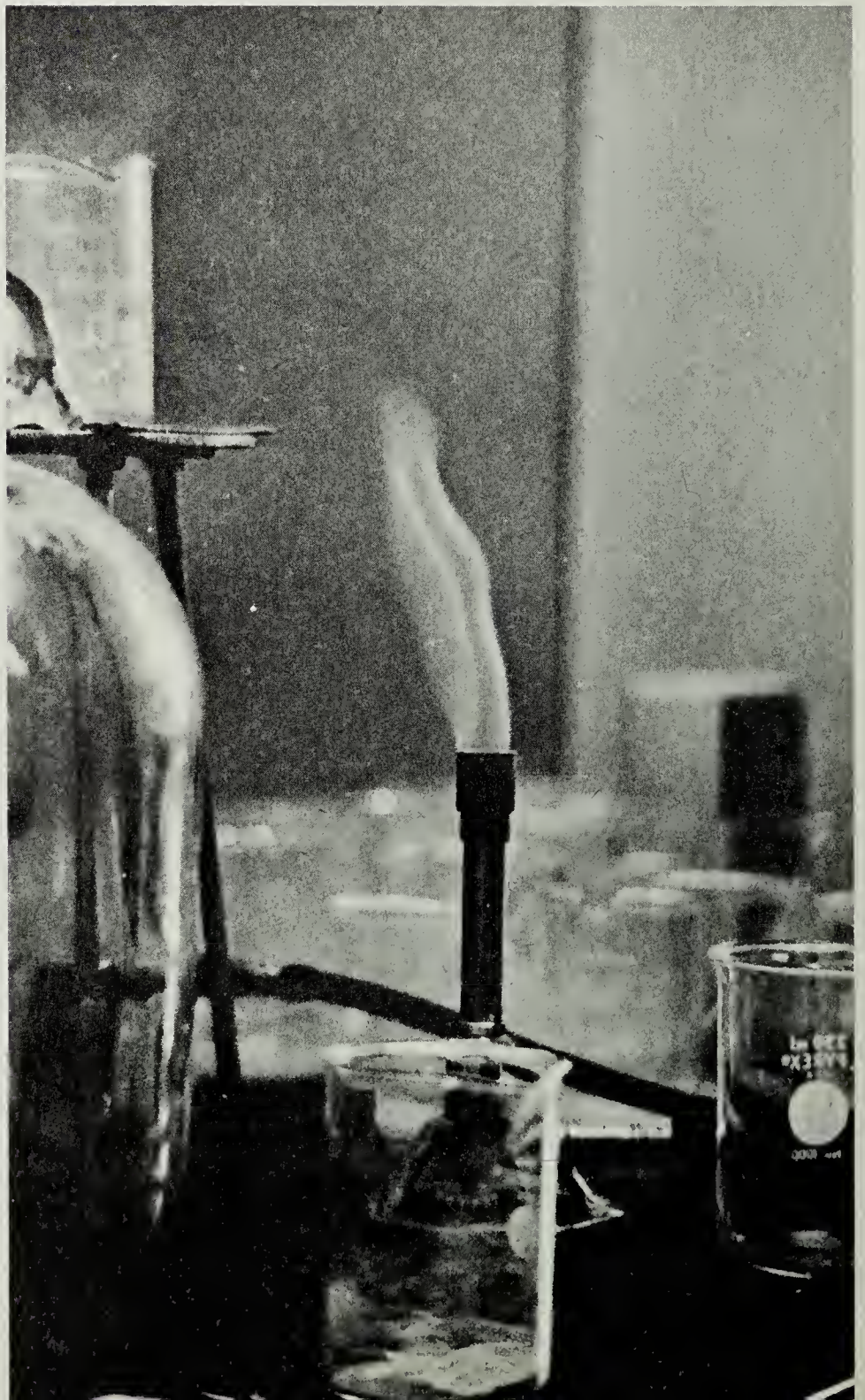

LOOK

Advertisements

Meadow View Swimming Club offers recreation for the entire family.

The members of the *Talon* business staff would like to take this opportunity to express their appreciation to the businesses who made this publication possible by their purchase of advertising space. We would also like to thank our many patrons for their support.

To the students of Edison High School, we have endeavored to present a varied selection of business establishments which will offer you friendly and reliable service.

Chris Reed and Aline Park take advantage of Kelley's quick and dependable service.

KELLEY'S CLEANERS

5510 Franconia Road

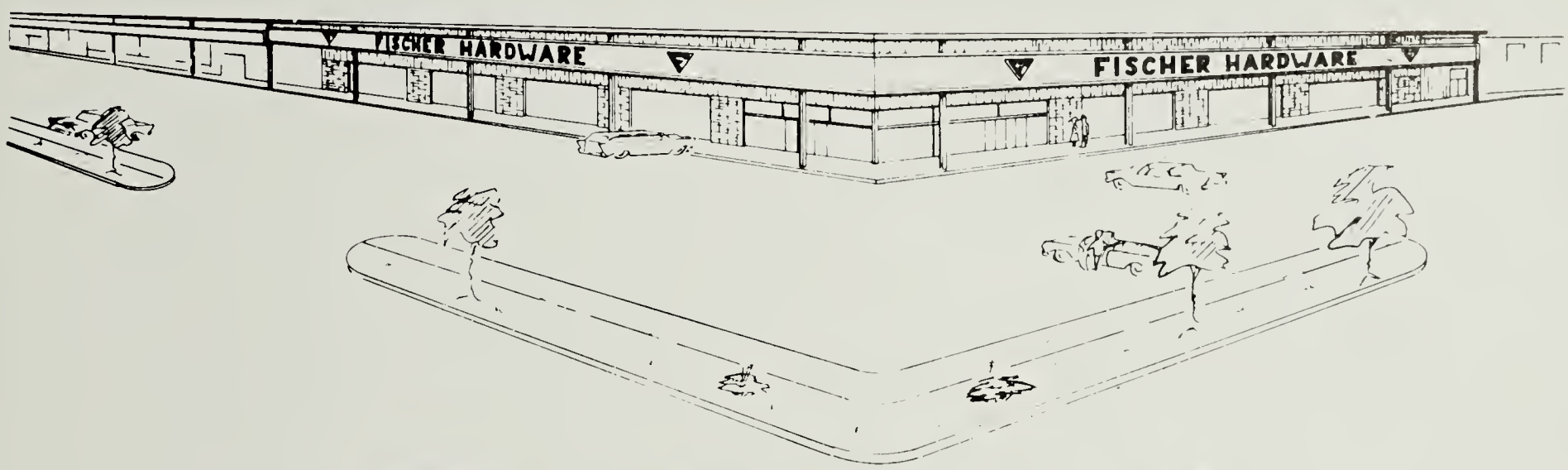

FISCHER'S

BLAND and BRANDON SPRINGFIELD, VA.

451-3700

- HARDWARE
- ELECTRICAL
- TOOLS
- PLUMBING
- PAINT
- WALLPAPER

- HOUSEWARES
- GIFTS
- FIREPLACE SUPPLIES
- GARDEN SUPPLIES
- PET SUPPLIES
- TOOL RENTAL

"Do you think this does something for me?" Donna Irby asks of Carole Denton.

Judy Lund looks over the variety of material offered at Barby's.

ALMA SHOPS

Rose Hill Shopping Center
Alexandria

3116 Wilson Blvd.
Clarendon

BARBY'S FABRIC SHOP

6420 Springfield Plaza
Springfield, Virginia

At the Northern Virginia Bank, you can ask about any banking service: checking and savings accounts, loans, safe deposit boxes, foreign exchange, traveler's checks, and any financial advice.

THE NORTHERN VIRGINIA BANK

6315 Backlick Road—451-4300

Member of the
F.D.I.C.

HAROLD R. CASSADA

NATIONWIDE INSURANCE

500 N. Washington Street
Alexandria

549-4116

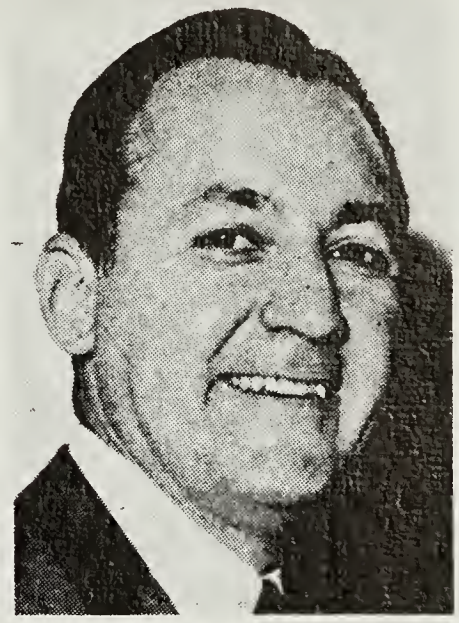

ERNEST S. CORSO

Associate of

FERRIS & COMPANY

INVESTMENT BANKERS

MEMBERS
NEW YORK STOCK EXCHANGE
AMERICAN STOCK EXCHANGE

611 — 15TH STREET, N.W.
WASHINGTON, D. C. 20005

ST 3-8222 ST 3-0611

STOCKS—BONDS—MUTUAL FUNDS—UNDERWRITINGS

E.L. Lee VOLKSWAGEN, INC.

AUTHORIZED
SALES—SERVICE—PARTS

PASSENGER CARS—SPORTS CARS
STATION WAGONS—TRUCKS

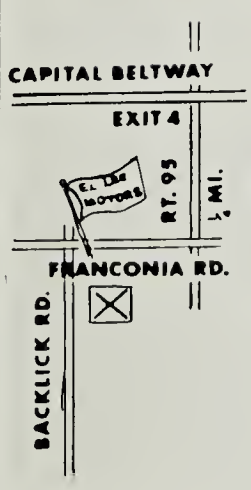

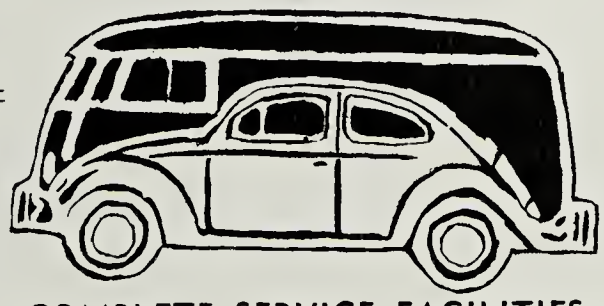

COMPLETE SERVICE FACILITIES
GOOD SELECTION OF USED VW'S

451-2380

¼ Mile From Capital Beltway Exit #4 In Springfield, Va.
(Right at Shirley Hwy. & Franconia Rd. Left on Backlick Rd. One Block)
6571 Backlick Rd. Springfield, Va.
(Fairfax County)

SECURITY SAVINGS and Loan Association

Carol Mills takes advantage of Thomas Foster's generosity at Security Savings and Loan.

Rose Hill Branch	971-6885
Shirley Duke Branch	354-2288
Main Office	4115 Mt. Vernon Ave.

Jim Phenisey and Judy Lund look over the furniture on display at Springfield Furniture.

SPRINGFIELD FURNITURE

6809 Bland Avenue
Springfield

CLAY COMPANY INC.

Equipment
Rental

Located off of Duke Street
in Alexandria, Virginia
on South Dove Street

549-6000

CEDARHURST REALTY INC.

6324 Richmond Highway
Alexandria, Virginia

768-0900

"Maybe I could get a raise on my allowance," thinks Terrie Sands.

LORACE ELECTRONICS CORP.

6430 Brandon Avenue
Springfield

SUBURBAN OPTICIANS

7201 Columbia Pike

Annandale

Virginia

William Tell strikes again.

CITY SPORT SHOP

1510-12 King Street
Alexandria

Rose Hill Pizza provides quick and reliable service.

ROSE HILL PIZZA

Rose Hill Shopping Center

Compliments of

EASTERN EQUIPMENT

Chantilly, Virginia

Freshmen cheerleaders Doris Bushong and Debbie Hughes relax before a big game.

KRIEGEL FURNITURE COMPANY

7300 Beulah Street
Alexandria

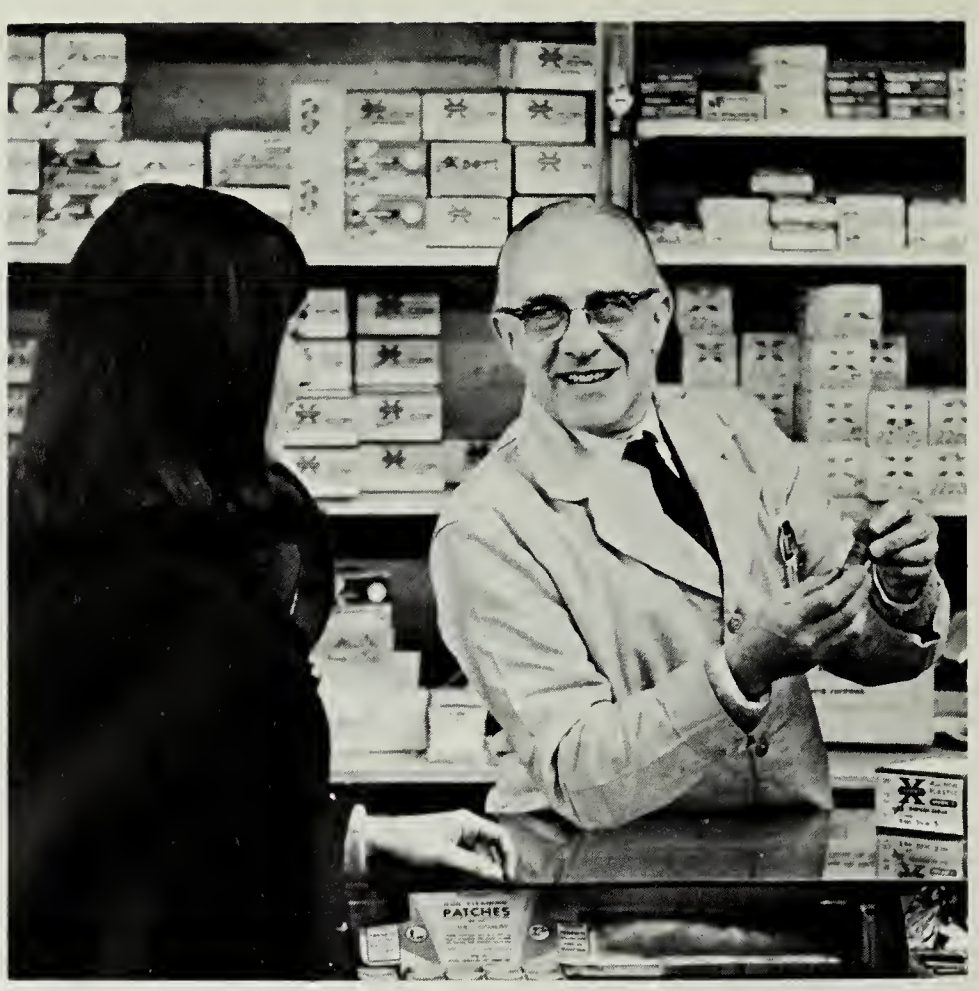

Linda Raskin looks over the variety of articles offered at **Franconia Hardware.**

FRANCONIA HARDWARE

6124 Franconia Road
Alexandria

Edison students find everything they need for a party at C & J.

C & J DELICATESSEN

5634 Telegraph Road
Alexandria

Lynne Batchelor, Robin Hummer, and Nancy Hughes know that insurance is an important part of every teenager's life.

HOUSE OF INSURANCE

1805 Belleview Blvd.

Business
768-7070

Residence
780-4999

FRANK MICHELBACH

furniture company

814 King Street
Alexandria

"Oh! So that's what it says."

CHIN'S KITCHEN

Native Chinese Food Carry Out

6126 N. Kings Highway at School Street

765-4600 765-4601

"And remember, be back by midnight or it turns into a pumpkin."

PENN DAW CAB COMPANY

6124 North Kings Highway
Alexandria

"So that's what makes it go!"

HERBY'S FORD

1600 Duke Street
Alexandria

OIL BURNERS
SALES—SERVICE

RADIO DISPATCHED
EQUIPMENT

BUDGET
PAYMENTS

AITCHESON FUEL COMPANY, INC.

Established 1882

205 So. Strand St.

Phone KI 9-2214

NATIONAL—U. S. RADIATOR
HEATING AND COOLING
SYSTEMS
HOT WATER HEATERS
AUTOMATIC GAS AND OIL

LENNOX HEATING
AND COOLING
SYSTEMS

COAL FUEL OIL

Office and Plant South Strand Street Between Prince and Duke Streets

ALEXANDRIA, VIRGINIA

Steven-Windsor

FASHIONS FOR GENTLEMEN . . . and their ladies

610 King Street
836-0900
Open Mon., Thur.,
Fri., 'til 9 P.M.

Alexandria

Landmark Center
354-5445
Open Mon.-Sat.
'til 9:30 P.M.

CENTRAL CHARGE SERVICE

Leon Ruben shows Gabe the latest in Jackets as Daphine looks on.

PATRONS

The Joy Boys of Edison High School

Edison High School's Pep Club

Future Teachers of America of Edison

City Bank and Trust Company

Senior Directory

ABLE, ROGER W., "Roger"; V. Club 12; V. Football 12; V. Baseball 10-12.

ADAMS, VICKI L., "Vicki"; SCA Rep. 12.

ADUDELL, CAROLYN S., "Carolyn"; Pep Club 10; Folk Club 12.

ALESKOWITZ, BEN, "Benny"; Art Guild 10; V. Golf 10-12; V. Club 10, 11.

ALTOM, MARK, "Mark"; Trans from Ardmore, Oklahoma 12; All-Regional Band 12.

AMSDEN, RALPH, "Ralph".

ANDERSON, AMANDA J., "Mandy"; FHA 10, VP 11, Pres. 12.

ANDO, DONNA J., "Donna"; All-Regional Band 12; Band Librarian 12; Marching Band 12; German Club 12; Math Club, Pres. 12; NHS 11, Treas. 12.

ANDREWS, BARBARA L., "Bobbie"; Prom Comm 11.

ANDREWS, CHARLES D., "Charlie"; Trans from Hammond 11; NHS 12.

ARTHUR, WILLIAM C., "Bill"; JV Basketball Capt. 10, V. Basketball 11, Co-Capt. 12; Key Club 10, 11, Pres. 12; NHS 11, 12.

ARVIN, WILLIAM H., "Bill"

ATKINSON, LEEDA M., "Leeda"; Drill Team 10, 11, Homecoming Comm 11; Prom Comm 11; V. Cal. Girl 11; Sr. Class Sec; Dance Club 12; "Current" 12; Senior Senate.

AVERY, LARRY W., "Larry"; Joy Boys 11.

BACK, KATHEY A., "Kathey"; FNA 10-12; FHA 10-12.

BACKSTROM, LINDA M., "Linda"; JV Basketball 10; SCA Treas. 10; Class Rep. 10; Ways and Means Comm 10; LaFete, Chairman, 10; Keyettes 10-12; Prom. Co-Chairman 11; Grad Honor Guard 11; Gov't Day, Co-Chairman 12; Sr. Class VP.

BACON, BARBARA A., "Barbara"; Spanish Club, VP 10; "Oklahoma!"; 10; SCA Rep 10; Drill Team 11, 12; FHA 11; "Harvey" 11; PP Football 11; Dance Club 12; Float 12.

BACON, GARY F., "Gary"; Marching Band 10; Science Fair 10; Prom Comm 11.

BAILEY, BRIANNE K., "Jill"; Trans from Richmond, Va.

BARNES, JAMES L., "Jimmy".

BARNUM, HELEN M., "Helen".

BARTON, CECELIA M., "Sandy"; "Oklahoma!" 10; Latin Club 10; Drill Team 11, 12; "Harvey" 11.

BATCHELOR, BRENDA L., "Lynne"; Trans from Agana, Guam; FBLA 12.

BATTENFELD, CARL W., "Carl".

BEARDON, WILLIAM M., "Bill"; Trans from T. Jefferson.

BECK, DAVID M., "David"; Senior Court Chairman 12.

BENNET, GLORIA J., "Jean".

BENTLEY, MARY, "Mary"; V. Cal. Girl 10.

BOFALARI, ROBERT, "Robert"; Prom Comm 11; LaFete 11.

BOLLINGER, PAMELA S., "Pam"; Pep Club 10; FHA 10.

BONBRAKE, ETHEL M., "Marie".

BONDURANT, GEORGE E., "George".

BONETA, EILEEN M., "Eileen"; V. Cheerleader 10, 11; Pep Club 10, 11; "Oklahoma!" 10; PP Basketball 10; LaFete 10, 11; Float 10; Keyettes 10-12; PP Football 11; "Bells" 11; Prom Comm 11; SNHS 11, 12; SCA, VP 11; Drill Team 12; Social Comm 12; Homecoming Comm 12; Dance Club 12; NHS 12.

BOYD, DELCIE, E., "Delcie".

BOYD, STEPHEN J., "Steve"; JV Football 10, 11, Varsity 12; JV Basketball 10.

BOYLE, PATRICIA G., "Pat"; "Oklahoma!" 10; Current 10; Pep Club 10; "Can't Take It With You" 10; NHS 11, Recording Sec 12; SNHS, VP 11, Pres 12; "Bells" 11; "Harvey" 11; *Talon* 11; AFS, Treas 12; Keyettes 12; Masquers 12, FNA 12; Senior Senate 12.

BRENZOVICK, WILLIAM E., "Bill"; Home Room Rep. 10, 11; ICC 10, Chairman 11; *Erudite* 10, Business Ed. 11, 12; *Current* 10, 11; Key Club 10-12; Masquers 10-12; "You Can't Take It With You"; "Variety Show"; "Oklahoma!"; French Club 11; LaFete, Co-Chairman 11; Boy's State 11; Prom Comm 11; Grad Honor Guard 11; "Harvey"; "Incident"; "Bells"; Dance Club 12; Spanish Club 12; SCA, Pres. 12; Homecoming 11, 12; "Romeo & Juliet".

BREWER, DONALD R., "Don"; Radio Club 10 11; Joy Boys 11, 12; Prom Comm 11; SCA Rep. 12; Student Advisory 12; AFS 12; LaFete Chairman 12.

BRINDZIK, FRANK S., "Frank".

BROWN, JOHN C., "John".

BROWN, TIM E., "Tim".

BROWNFIELD, CLARK E., "Clark"; Chess Club 10; Jr-Sr Basketball 11; Joy Boys 12.

BRYANT, EDWARD, "Eddie"; JV Football, Capt. 10, V. Football 11, Capt. 12; JV Basketball 10; JV Track 10; Key Club 11, 12; NHS 11, 12; V. Club 12.

BUFALARI, RANDY, "Randy"; Gymnastics 10; Chorus 10, 11; Chorale 12; VOT 12.

BURK LINDA B., "Linda"; Drill Team 10, 12; SCA Rep 10; "Oklahoma!"; *Talon* 11, Senior Ed. 12; Prom Decorations Co-Chairman 11; Jr. Class VP; JV Cheerleader 11; Pep Club 11; V. Calendar Girl 11; Grad Honor Guard 11; PP Basketball 10, 11; PP Football 11, 12; Keyettes 12; NHS 12; Homecoming Court 12; Grad. Co-Chairman.

BURKS, MARTIN R., "Randy"; V. Track 11, 12; JV Basketball 10; JV Football 10 11, V. Football 12, V. Club 12; Key Club 12.

BURNETT, CLIFFORD, H., "Cliff".

BURNS MASON L., "Mason"; Spanish Club 11; Art Guild 11.

BUTLER, CHERYL L., "Sherri"; FHA 11, 12.

BYRD, BETTY, "Betty";

BYRNE, JAMES A., "Jim" V. Wrestling Mgr.
CAFFREY, SHELBY D., "Diane" Trans from Mt. Vernon 10.

COLANCHE, LINDA P., "Lin"; Trans from Loudoun County 11; AFS 12.

CALDWELL, DANIEL S., "Dan"; JV Football Mgr.

CAMPBELL, JOHN D., "Jack"; SCA Rep. 12; Joy Boys 12.

CAPPS, CHARLES, "Charles"; Concert Chorus 12.

CARABIN, JANET E., "Jan"; Trans from Yorktown 10; Keyettes 11, Recording Sec. 12; "Incident"; "Bells"; French Club 11; Mixed Chorus 11; Grad Usher 11; PP Football 11; Talon, Organizations Ed. 12; SCA Social Comm 12; Student Advisory 12; "Romeo & Juliet"; Magazine Sale, Co-Chairman 12; Gov't Day, Chairman 12.

CAREY, BONITA F., "Bonnie"; AFS 11, 12; Art Guild 12.

CARLSTROM, THOMAS, "Tom"; Joy Boys 12.

CATON, JAMES L., "Jim"; JV Baseball 10; Joy Boys 11, 12.

CASTENEADE, GEORGE, "George".

CHAMBERS, MARY B., "Boonie".

CHARLESEN, HARRY E., "Harry"; Trans from Lathop 11.

CHIDESTER, WILLIAM J., "Bill"; Amateur Radio Club, VP 10, Pres 11, 12; Joy Boys 12; Math Club 12; Rifle Club 12.

CHILDRESS, MARTH E., "Martha"; FHA 11, 12.

CHRISTENSEN, RONALD B., "Ron"; *Talon* 12; Joy Boys 11; Jr-Sr Basketball 11.

CHRISTENSEN, STEVEN S., "Steve"; Jr-Sr Basketball 11; Joy Boys 11; PP Cheerleader 11, 12.

CICALE, LUCILLE A., "Lucille"; Spanish Club 10; SCA Rep. 11; Class Rep. 11; PP Football 11, 12.

CICALE, MARY M., "Mary"; PP Football 11, 12.

CLARK, SHIRLEY M., "Shirley"; VOT 12.

CLARK, SHEPHEN, "Steve"; Spanish Club 10; Science Club 10; Booster Club 10 Bank 10; Joy Boys 11.

COFFEY, CHERYL A., "Cheryl"; SCA Rep. 10; PP Football 11, 12.

COLANCHE, LINDA, "Linda".

COLE, CARMEN R., "Carmen"; Mixed Chorus 10; Homecoming Comm 10; *Talon* 10; Prom Comm 11; Float 11; Publicity Arts Club 12.

COLE, MARK M., "Mark"; Trans from Woodson.

COLEGROVE, ROBERT C., "Bob"; Trans from Mt. Vernon 11; Photography Club, Pres 12; *Talon* & *Current* Photographer 12.

COLLEGEMAN, DAVID, "David"; Science Fair 10; Spanish Club 10; Float Chairman 11; German Club 11, 12; Prom Publicity Chairman 11.

COLLINS, PATRICIA D., "Patti"; "You Can't Take It With You"; "Oklahoma!"; Keyettes 11, 12; "Bells"; "Harvey"; AFS 11, Pres 12; NHS 12; ICC 12; SCA Cultural Affairs Chairman 12; Spanish Club 12; Nat'l Merit Letter of Commendation.

COMEAU, REGINA E., "Gina"; Symphonic Band 10, 11; "Oklahoma!"; Solo Festival 10, Marching Band 10, 11; PP Football 11; Float 11; NHS 11, 12; Math Club 11; Nat'l Merit Semi-Finalist.

COMER, MARGERET D., "Dee"; Pep Club 10, Treas 11; SCA Rep 10; Class Rep 10; French Club, Sec 11; Drill Team 11, Co-Captain 12; Homecoming Court 11; Sweetheart Court 12; Prom Comm 11; SNHS 12; PP Basketball 11, PP Football 12; SCA Reception Comm, Chairman 12.

CONNER, LINDA K., "Linda"; VOT 12.

CONRAD, MARY E., "Mary".

COOK, EDWARD P., "Eddie".

CORDONE, BERRY B., "Berry"; PP Cheerleader 11, 12; Joy Boys 12.

CORNNELL, ELSIE N., "Elsie".

COWAN, BARBARA A., "Barbara"; JV Hockey 11, V. Hockey 12; *Talon* 11, School Life Ed. 12; *Erudite* 11; *Current* 11; Prom Comm 11; Student Advisory 11; "Bells"; V. Calendar Girl 11; Chairman Bulletin Board Comm 12.

CRAIN, MARILYN P., "Marilyn"; Trans from Texas; Talon 12; PP Football, 12; NHS 11, 12; Math Club 12.

CRAWFORD, ALFRED R., "Alfred".

CREIGHTON, MARY ANN, "Mary Ann"; Trans from Groveton 11.

CRISP, DONALD E., "Cris".

CRIST, JAMES M., "Jimmy"; Masquers 10-12; Marching Band 10-12; Symphonic Band 10-12; V Tennis 11, 12; Varsity Club 12; Joy Boys 11; Science Fair 10; "Oklahoma!".

CROSS, STANLEY, "Stan"; JV Football 10, V Football 11, 12; Varsity Club 12.

CUMMINGS, NORA RUTH, "Ruth"; SCA 10; *Current* 10; PP Basketball 10; Bank 11; Prom Comm 11; Class Historian 12; Forensics Club 12.

CURTIS, DOUG D., JR., "Doug"; PP Cheerleader 11; Float 11.

DAINS, STEVEN, "Steve".

DANT, GEORGE R., "George"; Masquers 11, 12; "Romeo & Juliet"; Dance Club 12.

DAUM, BRYAN, "Bryan"; Class Rep. 10, 11; JV Debate Team 10, V Debate Team 11, 12; Prom, Decorations Chairman 11; SCA Rep. 11; Int. Rel. Club 10; Chess Club 10-12; Amateur Radio Club 11; Rifle Club, Pres. 12; Float, Chairman 12; Senior Senate.

DAVIS, SHIRLEY D., "Shirley"; Majorettes 10-12; Class Tres. 10-12; "Oklahoma!"; "Odds & Ends"; PP Basketball 10; Masquers 11, 12; Keyettes 11, 12; Grad Seating Chairman 12; Clinic 11, 12; Honor Guard 11; Sweetheart Queen 12.

DENT, DEBORAH C., "Debbie"; Spanish Club 10; Newcomers' Club 10; Drill Team 11, sec-tres. 12; SNHS 11, tres, 12.

DETWILER, GORDON E., "Ed"; Trans from Lee.

DIBBLE, MICHAEL L., "Mike"; Trans from Oak Hill Academy.

DICKERSON, CHERYL A., "Cheryl"; NHS 12.

DICKSON, VICKIE J., "Vickie"; FBLA 11; YFC 10, 12.

DILLARD, DEBORAH, "Debbie"; Trans 12; Drill Team 12.

DODSON, LYNDA G., "Lynda"; VOT 12.

DODSON, SHEILA L., "Sheila".

DONALDSON, DONNA J., "Donna"; Bank 10-12; FBLA 11; NHS 12.

DONOVAN, JEAN W., "Jeannie".

DORER, LILLIAN A., "Annie"; Gymnastics Team, Capt. 10, 12; JV Hockey 10; Float 11; Hall Decorating Chairman 11, 12; Prom 11; "Bells"; Majorettes 11, 12; PP Football 11, 12; PP Basketball 11; "Romeo & Juliet"; Sweetheart Dance Decorations Chairman 12; Dance Club, Joint Dance Master.

DORSEY, DORIS L., "Doris"; Costume Comm 11; Art Guild 12; Publicity Arts 12.

DUCHAJ, JOHN S., "John".

DUGAN, SHARON A., "Sharon"; Trans from Va Beach 10; "Oklahoma!"; Gymnastics 10; "Harvey"; "Bells"; "Incident"; "Romeo & Juliet"; FNA 11; FTA 11; Prom 11; Senior Senate; Masquers 11, 12; Majorettes 12.

DUNN, RUSSELL L., 'Rusty"; Trans from Groveton.

EDDY, JUDITH I., "Judy"; Chorus 10; DECA 12.

EILBERT, KAY W., "Kay"; SCA Rep. 10; "Oklahoma!"; Social Comm 10; Student Rel. Comm 10; Gymnastics 10; PP Football 11, 12, PP Basketball 11; Grad Usher 11; Homecoming Court 11; "Bells"; "Incident"; Majorettes 11, Capt. 12; Keyettes 11, 12; French Club 11; Homecoming Comm 11, 12; Masquers 11, 12; La Fete 11; Prom 11; AFS 12; Dance Club 12.

EUBANKS, PATRICIA A., "Pat"; German Club 10; PP Football 11, PP Basketball 11; La Fete 10, 11; VOT 12.

EVANS, WANDA K., "Wanda"; Trans from Petersburg High 11; GAA 11.

FADER, JACKIE, "Jackie"; Trans from TC Wms.

FAGAN, PATRICIA A., "Pat"; SCA Rep. 10; PP Football 11; Drill Team 11, 12.

FARBER, GERALD, "Gerald".

FARIS, MARTHA E., "Marty"; SCA Rep. 10, 11; Basketball 10, 11, PP Football 11, 12; La Fete 10, 11; Social Comm 11; *Current* 11; NHS 11, VP 12; "Bells"; Float 11; Prom 11; Drill Team 11; French Club 11, 1w; Keyettes 11, 12; Grad Usher 11; Hall Decorating 11, 12; Dance Club 12; Majorettes 12; SCA Reception Comm 12.

FEASER, DAVID D., "David".

FEINDT, JOHN M., "John"; French Club 11; *Current* 11; Prom 11.

FELSECKER, JAMES R., "Jim"; *Talon* 12.

FERRIS, MARTHA D., "Marty"; Gymnastics 10; PP Basketball 11, coach 12, PP Football 12; V Basketball 12.

FILIPOVICH, GEORGE A., "George".

FOREHAND, STEPHEN D., "Steve"; Latin Club; *Current*; Tennis Team.

FOSNOCHT, PATRICIA J., "Pat"; VOT 12.

FOSTER, SANDRA L., "Sandy"; FTA 10; FHA 11.

FOWLER, JEANNE M., "Maureen"; La Fete 10; PP Basketball 10, PP Football 11; "Oklahoma!"; SCA Dance Comm 10; SCA Rep. 10; "Bells"; Prom 11; Class Rep. 11; Social Comm 12; *Current* 12; *Talon* 12; Student Advisory 12; Dance Club 12; Homecoming Comm 12.

FREEMON, JAY W., "Jay".

FRENCH, SHANNON, "Shannon"; *Talon* 10, art ed. 11, 12; Keyettes 11, 12; Quill & Scroll 12; Masquers 10, 11, honorary 12; "Oklahoma!"; "Odds & Ends"; "You Can't Take It With You"; "Harvey"; 'Incident"; "Bells"; "Romeo & Juliet".

FRITZINGER, THOMAS C., 'Fritz".

FULMER, GLENN E., "Glenn"; Symphonic Band 10, 11; Marching Band 10.

FUNK, DONNA G., "Donna"; JV Basketball 10, V Basketball 11, 12; JV Softball 10, V Softball 11, 12; Dance Club 12.

GARDNER, EDWARD M., "Morgan"; German Club 10-12; "Harvey"; "Bells"; Forensics Club 12.

GAUDREAULT, KENNETH A., "Kennie"; JV Football 10; JV Baseball 10; French Club 11, 12; "Harvey"; Prom 11; SCA Rep. 12; *Current* 12; Joy Boys, sec. 12; Student Advisory; Track 12; Honor Guard 11; Grad, Co-Chairman 12.

GENZLER, PATRICK A., "Pat"; "Incident"; Key Club 11, 12; "Harvey"; "Bells"; *Talon* 11, 12; Masquers 11, 12; "Romeo & Juliet"; Senior Senate; Joy Boys 12; German Club 11; Nat'l Merit Semi-finalist.

GEORGE, JAMES W., "Jim".

GEORGE, JULIE A., "Julie".

GERLACH, SARA J., "Sara; FHA 10, pres. 11, historian 12; NHS 11, 12; AFS, VP 12; *Current* 12.

GILES, STEPHANIE W., "Stephanie".

GILLIKIN, GARY S., "Gary"; Trans from Turkey; *Talon* 12.

GILMORE, RONALD H., "Ron".

GLADDEN, JAMES E., "Jim".

GLOVER, KATHLEEN M., "Kathy"; "Harvey"; VOT 12; FBLA 11; Bank 11, 12.

GOODHEART, STEVEN B., "Steve"; All-County Choir; V Football 12; Track 12.

GORDON, JOSEPH T., "Joe"; VICA 12; Rifle Club 12; Joy Boys 12; Folk Singing Club 12.

GORDON, SHERYL A., "Sherry"; AFS 12; PP Football 11; VOT 12.

GORHAM, CAROLYN E., "Carolyn"; Bank 11, 12.

GORHAM, HELEN I., "Helen"; Bank 11; VOT 12.

GORHAM, JOAN M., "Joanie"; VOT 12.

GORHAM, LINDA M., "Linda" DECA.

GORSKI, CAROLE L., "Carole"; PP Football 12; Student Advisory 10; Majorettes 11, 12; SCA Rep. 11.

GRAVES, RUSSELL D., "Russ"; Trans from Mt V; Jr-Sr Basketball 11; PP Cheerleader 12; Wrestling 12.

GRAY, PHILLIP L., "Phil".

GRIMSLEY, SANDRA M., "Sandi"; Pep Club 10; FTA 10; FBLA 11, 12.

GROGAN, STEPHANIE J., "Stephanie"; *Talon* 10; Classes Ed. 11; *Current*, Exchange Ed. 10, 11; Masquers 10, honorary 11, 12; "Odds & Ends"; "Harvey"; "Incident"; NHS 11, 12; Keyettes 11, 12; "Bells"; "Romeo & Juliet"; *Erudite* 12.

GROVELL, KENNETH, 'Ken"; JV Football mgr. 12.

GROVER, CAROL A., "Carol".

GSELL, KARIN M., "Karin"; "Romeo & Juliet"; Masquers; German Club.

GUINDON, MARC E., "Marc", Class VP, 10; Class Pres, 11.

HAKENSON, HARRY M., "Harry".

HANSBOROUGH, GERTRUDE, "Gertrude".

HANSEN, RUSSELL F., "Rusty"; V Wrestling.

HARDIN, MARY ANN, "Ann".

HARPE, JEFFREY, "Jeff".

HARRINGTON, PATRICIA, "Patty"; *Current* 10, 11; Student Rel. Comm 10; SCA Rep. 10, 12; Majorettes 11; *Erudite*, Typing Ed. 11; Student Advisory Comm 11.

HARRIS, BARBARA J., "Barbara"; VOT 12.

HARRIS, ROGER D., "Roger"; JV Wrestling 10, 11; La Fete 10; Float 10, Chairman 11, 12; Prom Design Comm 11; Rifle Club 12.

HARRIS, STEPHEN M., "Steve"; ICT 10.

HART, RICHARD E., "Richard".

HARTE, SHEILA A., "Sheila"; La Fete 10; "Oklahoma!"; Spanish Club 10; "Incident"; "Bells"; *Talon* 11, 12; "Romeo & Juliet"; AFS 12; Masquers 12.

HARTMAN, SHERYL, "Che"; Trans from Md 12; FHA 12.

HARVEY, CLAUDE W., "Bill"; *Talon* 10; Photography Club 10, pres. 11, 12; Joy Boys 11, 12; *Current*, Photographer 11.

HARVEY, HELEN L., "Lindsay"; Latin Club 10-12; *Current* 10, 11; *Talon* 10, 11, Ed.-in-Chief 12; Masquers 10, 11, honorary 12; "You Can't Take It With You"; "Oklahoma!"; SCA Rep. 10; "Bells"; "Harvey"; "Incident"; "Romeo & Juliet"; Keyettes 12; SCA Reception Comm 12; Grad Usher 11.

HAWKINS, NANCY L., "Nancy"; SCA Rep. 10, 11; PP Basketball 10, 11, PP Football 11, 12; Soph. Dance Comm; Prom 11; *Erudite* 11; Homecoming Comm 12.

HEATWOLE, SHIRLEY A., "Shirley"; JV Cheerleader 10, V Cheerleader 11, 12; JV Softball 10; Pep Club 10-12; Prom Comm 11; La Fete 11, 12.

HENDRICKSON, JOHN J., "John".

HERFURTH, ALLAN R., "Allan"; JV Football.

HERNDON, MARTHA A., "Martha"; FBLA 10, 11; Prom Comm, Chairman 11; PP Football 11; *Current* 12; Homecoming Comm 11, 12; *Talon* 12; *Erudite* 12; Publicity Comm 12.

HERRIN, PAULA C., "Paula"; German Club 10, tres. 11, 12; La Fete 10, 11; *Current* 11, 12; *Talon* 12; *Erudite* 12; NHS 11, 12; PP Basketball 11, PP Football 12.

HIBBS, DORIS A., "Doris"; VOT 12.

HIBBS, NADIA K., "Dee"; Senior Senate.

HICKS, DENNIS, "Dennis"; Trans from GW.

HICKS, RICHARD B., "Richard".

HIGGINS, SHARON, "Sharon"; Pep Club 11; Talon 12; Chorale 12; PP Football 11, 12; Guidance 12.

HIGH, DENNIS C., "Dennis"; Masquers 10, 11, honorary 12; "You Can't Take It With You"; "Oklahoma!"; Folk Singing Club; "Glass Menagerie."

HILL, JAMES S., "Jim"; All-Regional Band 10-12; Symphonic Band 10-12; "Oklahoma!"; Latin Club 10, 11; "Bells"; Masquers 11, 12.

HILL, MARCIA L., "Marcia"; Drill Team 10, Co-Capt. 11, 12; SCA Rep. 10, 11; PP Football 11, 12, PP Basketball 11; French Club 11; FTA 11; "Bells"; Prom Comm 11; Science Fair 11; Keyettes, historian 12; Homecoming Court 12; "Romeo & Juliet"; NHS 12; Dance Club 12; SCA Reception Comm 12; Social Comm 12; *Erudite* 12; Sweetheart Court 12; Sr. Superlative

HITAFFER, STEVE C., "Steve".

HODGES, WALTER G., "Walt".

HOLLAWAY, JULIAN W., "Wayne"; Prom Comm 11.

HOWARD, PHILIP R., "Phil"; Trans from Hammond.

HOYT, KATHLEEN M., "Katy"; JV Softball 10, V Softball 11; PP Basketball 10, 11, PP Football 11, 12; Prom Comm 11; Girls' Chorus 11; Homecoming Court 12.

HUBLER, FRANK, "Frank"; Key Club 10, 12; Prom Comm 11; Photography Club 10, 11; *Talon* 10.

HUFF, RUSSELL L., "Lee".

HUGHES, NANCY L., "Nancy"; "You Can't Take It With You"; Newcomers' Club 10; La Fete 10; Drill Team 11, 12; Library 11, 12.

HUMMER, ROBIN D., 'Robin"; SCA Rep. 10-12; Social Comm 10, 12; FTA 11; Prom Comm 11; PP Football 11, 12; Spanish Club 11; Student Advisory 11, 12; AFS 12.

HUNT, EDITH D., "Edith".

HURLEY, BARBARA L., "Barbara"; SCA Rep. 10; Social Comm. 10; PP Basketball 10; Mixed Chorus 10; JV Cheerleader, Co-Capt. 11, V Cheerleader 12; Class Sec. 11; Prom Comm 11; "Bells"; Keyettes 12; Cheerleading Club 12; Senior Senate; Masquers 12; Dance Club 12; Chorale 12; "Romeo & Juliet".

HURLEY, JAMES, "Jim".

IRWIN, JOHN R., "Roby"; Trans from Lee.

JACOBSEN, DORIS M., "Doris"; SCA Rep. 10; "Romeo & Juliet"; La Fete 10; Costume Comm 12.

JANES, CHARLOTTE A., "Charlotte"; Art Guild 12; Publicity Arts Club, pres. 12.

JANES, TIFFINEY H., "Tiffie"; Transferred.

JANNETT, KATHLEEN A., "Kathleen"; Chorus 12.

JENCKS, DONNA M., "Donna"; Masquers 10-12; Office 10, 11; PP Football 11.

JENKINS, DANIEL F., "Danny".

JOHNSON, JOHN C., "Johnny".

JOHNSON, KENNA K., "Kenna"; FHA 10, 11.

JOHNSON, LYNDA M., "Pudgy"; Trans from California 12; SCA Rep. 12; NHS 12; Dance Club 12; Gymnastics Club 12; Nat'l Merit Letter of Commendation; *Talon* 12; PP Football 12; Grad Comm 12; Float 12; Hall Decorating 12; IBM 12; SCA Reception Comm 12; Cafeteria Comm 12; Sweetheart Dance Comm 12.

JOHNSON, MARY B., "Mary"; Spanish Club 10, 11; FTA 10, 11; ICT.

JONES, JANELLE W., "Janelle"; Trans from Germany; FHA 11, 12; French Club 12.

JONES, LOUIS E., "Louis"; Intramurals 12.

JONES, MARY GLENN, "Meglynn"; Office 10; "You Can't Take It With You"; "Oklahoma!"; "Harvey"; "Romeo & Juliet"; SCA Rep. 11; *Erudite* 11, Lay-out Ed. 12; Masquers 11, 12; *Current* 11; French Club 11.

JONES, RAYMOND L., "Ray".

JOSE, NANCY L., "Nancy"; Monogram Club 12; Sr. Superlative 12.

JUDY, ROBERT H., "Bob"; Marching Band 10.

JUHL, DANA L., "Dana"; Trans from Mississippi 11; SNHS 11, 12; NHS 12; "Harvey"; Dance Club 12; *Erudite* 12; "Romeo & Juliet"; Art Guild 12; Forensics Club 12.

KAHN ROBERT A., "Robert"; Marching Band 10-12; Symphonic Band 10-12; "Oklahoma"; "Odds & Ends"; "Bells"; All-State Band 10; Masquers 11, 12; Intramurals 11, 12.

KEENER, SHELBY J., "Shelby"; Keyettes 10-12; Class Pres. 10.

KEETER, GERALD A., "Jerry".

KHANNA, GURCHARAN S., "Gurcharan"; Trans from Washington Honors School 11; Photography Club 11; Chess Club 11, pres. 12; Math Club 11, 12; Key Club 12; NHS 11, pres. 12; Nat'l Merit Semi-finalist; Sr. Superlative

KICHINKO, MICHAEL T., "Trent"; Prom Comm 11.

KIDD, AGNES J., "Nita"; PP Football 11, PP Basketball 11; Drill Team 12.

KING, GEORGE, "George"; JV Football 10, V Football 11, 12; JV Basketball 10; JV Baseball 10; Float 10; "Oklahoma!"; V Wrestling 11; V Track 11, 12; Jr-Sr Basketball 11; Prom Comm 11; YFC 10, VP 11, 12; Elections Comm 12; SCA Reporter 12; Publicity Comm 12; Homecoming Comm 12.

KING, NANCY L., "Nan"; Pep Club 10, 11; FBLA, tres. 11; Library 11; *Current* 11; VOT 12.

KINI, SHANTHERI U., "Shanthi"; AFS 12; Keyettes 12; V Basketball 12; PP Football 12; Sr. Superlative.

KITE, CAROL M., "Carol"; Spanish Club 11; FNA 12; French Club 12; AFS 12.

KLINKERT, DANIEL, "Daniel".

KNAPP, DAVID L., "David"; Radio Club 11; WICA 12; Chess Club 12.

KNOTT, CATHLEEN A., "Cathy"; FNA 10-12; FHA, Sec. 11; Tennis Team 10.

KOMOROSKI, ANNA L., "Ann"; FHA 10; La Fete 10; Masquers 11, 12; "Harvey"; "Bells"; Costume Dir. 12; "Romeo & Juliet".

KREIGH, DELANA K., "Dee"; Trans from Turkey 11; German Club 11; NHS 11, 12; *Talon* 12; Book Store 12.

KRIEGEL, JAMES F., "Jim".

LAMB, LINDA K., "Linda"; JV Basketball 10, V Basketball 11, Co-Capt 12; *Erudite* 10; PP Basketball, coach 11, PP Football 11; JV Hockey 11, V Hockey 12; Prom Comm 11; SCA Rep. 12; Monogram Club 12.

LANGLEY, JOHN, "John"; ICT 11.

LARSON, CYNTHIA S., "Sue"; Guidance 11.

LAWHORN, JAMES E., "Jim"; Joy Boys 11, 12.

LECORCHICK, THELLER, "Theller".

LEWIS, DAVID B., "Dave".

LEWIS, MICHAEL H., "Mike".

LEWIS, OTHA R., "Randy".

LINER, SHARMAN G., "Sharman"; SCA Rep. 10; ICT 12.

LISI, ARTHUR J., "Arthur".

LITTLE, JAMES R., "Jimmy"; Prom Comm 11; AFS 12; "Bells"; Photography Club 12; *Talon* 12; Senior Senate; "Romeo & Juliet"; La Fete, Co-Chairman 12.

LLOYD, BURNLEY W., "Burnley"; JV Cheerleader 11, V Cheerleader 12; "Bells"; "Oklahoma!".

LLOYD, VIRGINIA M., "Virginia"; Guidance 12.

LORD, GEORGE E., "George"; Trans from Ohio; Guidance 11; DECA, sec. 12.

LORD, JEANNE F., "Jeannie"; NHS 11, 12; Grad Usher 11.

LOUIS, BETTY J., "Jo"; VOT 12.

LOUIS, WILLIAM, JR., "Bill"; Spanish Club 10; Masquers 10, 11, honorary 12; FBLA 12.

LOWTHER, BONNIE L., "Bonnie"; FHA 11.

LOWE, ROBERT S., "Bob"; Key Club, VP 10, 11, 12; V Basketball 10, 11, Capt. 12; Varsity Club 11, 12; PP Cheerleader 11, 12; All-Alex. District First Team Basketball 11; Sr. Superlative.

LUND, JUDITH S., "Judy"; Drill Team 10; "You Can't Take It With You"; "Oklahoma!"; Class Rep. 10; JV Cheerleader 11, V Cheerleader 12; "Bells"; PP Basketball 11; Masquers 11, 12; La Fete 11; Grad Usher 11; Prom Comm 11; Dance Club, sec. 12; "Romeo & Juliet"; Chorale 12; Concert Choir 11.

LUNGLHOFER, VICKI A., "Vicki"; YFC 11, 12; Ensemble 11, 12; All-County Choir 11, 12; PP Football 11, 12; AFS 12; Dance Club 12.

LUNGLHOFER, WILLIAM R., "Rick"; Marching Band 10-12; Band 10, 11, Pres. 12; "Oklahoma!"; "Bells"; PP Football coach 11; Prom Comm 11; Joy Boys 12; Key Club, Tres. 12; Drum Major 12; NHS 12; Masquers 11, 12.

LUZAICH, MARY E., "Mary"; YFC 10; FHA 11.

MACKIE, DUNCAN V., "Dunc"; Trans from Germany 11; Cross-Country 11, Capt. 12; Track 11, 12; Varsity Club 12.

MAJESKY, GREGORY S., "Greg".

MARIN, ARLENE B., "Arlene"; Spanish Club 10; FTA 10; SCA Rep. 10, 12.

MARSH, ETHEL M., "Edie"; Trans from Ohio.

MARSHALL, JOYCE A., "Joy"; French Club 10, 11; Talon 10-12; Current 10, 11, Bus. Ed. 12; Erudite, Mat. Ed. 10, 11, Typ. Ed. 12; "Odds & Ends"; "Oklahoma!"; Keyettes 10-12 Rec. Sec. 12; La Fete 10; "You Can't Take It With You 10; SNHS 11, 12; "Incident"; "Bells"; It's Academic 12; Quill and Scroll 12; NHS 12; Masquers 10-12.

MARSZALEK, GENEVIEVE L., "Jenny"; FHA 11, 12; Library 12.

MARTIN, MARLIESE M., "Marliese"; German Club 10, 11, Pres 12; FNA 11.

MARTIN, MARSHALL M., "Marshall".

MASON, BRENDA S., "Bren"; Office 11, 12; Drill Team 12.

MASON, CYNTHIA E., "Cindy"; GAA 10, 11; VOT 12; Office 12.

MASON, GERALD C., "Gerald"; Prom Comm 11; Rifle Club 12.

MAXFIELD, CONNIE, "Connie".

MAXWELL, JEAN M., "Max"; V Hockey 12; Monogram Club, tres. 12.

MCCARUS, CARLA A., "Carla"; Pep Club 10-12; Hockey 11; JV Cheerleader 11, V Cheerleader 12; PP Football, Capt. 11, PP Basketball 11; Prom Comm 11; SCA Rep. 11; Office 12; Keyettes 12; AFS 12.

MCDANIEL, ROBERT W., "Bob".

MCFALL, REGINA L., "Reggie"; Spanish Club 10, VP 11, 12; Pep Club 11; PP Football 11; AFS, sec. 12.

MCGINTY, KATHLEEN A., "Kathy"; Chorus 10, 11; Gymnastics 10; Pep Club 10-12.

MCGIRK, JOSEPH W., "Joe"; ADP 12.

MCGOVERN, JOHN W., "Mike"; JV Football 10, V Football 12; JV Wrestling 10; Tennis Team 11, 12; Varsity Club 12.

MCKINNEY, DOLORES D., "Dolores"; Spanish Club 10, tres. 11. pres. 12; SNHS 11, 12; AFS 12.

MEADOR, JOHN W., "Billy".

MERICA, SHARON A., "Sharon"; "Oklahoma!"; "Odds & Ends"; Masquers 10-12; German Club 10-12; Symphonic Band 10-12; Marching Band 10-12; "Bells"; Prom Comm 11; Homecoming Comm 12; *Talon* Copy Ed. 12; Senior Senate.

MILES, RANDALL G., "Randy"; All-Regional Band 12; "Bells".

MILLER, DAVID E., "David"; JV Baseball 10; JV Football 10; Hi-Y Club, Tres. 11.

MILLION, JAMES M., "Jimmy"; JV Football 10; Prom Comm 11.

MIZELL, ALLEN T., "Allen"; Prom Comm 11; Float 12; "You Can't Take It With You";

MONK, PAMELA D., "Pam"; "Oklahoma!"; NHS 11, 12; SNHS 11, 12; Masquers 10-12; Sr. Superlative.

MOORE, ARLENE L., "Arlene"; FHA 11; Dance Club 12; Majorettes 12.

MOORE, CAROLYN G., "Carolyn"; "Oklahoma!"; Ensemble 10-12; Chorale 10-12; "Bells"; Masquers 11, 12.

MOORE, MICHAEL D., "Mike".

MOORE, MICHAEL J., "Mike".

MORROW, MARSHA K., "Marsha"; FTA 10, 11; Pep Club 11; Spanish 10; *Current* 10; FHA 11, VP 12; SCA Rep. 11; *Talon* 12; AFS 12.

MUGLIA, JOHN R., "Johnny".

MULLEN, BARBARA A., "Bobbi"; Pep Club 10; JV Hockey 10; JV Basketball 10, V Basketball 11, 12; Current 10; V Softball 11, 12; PP Football 11, 12; PP Basketball, Coach 11; Monogram Club, Pres. 12; Office 11, 12.

MULLEN, GREGORY P., "Greg"; Trans from Hammond 11; Key Club 11, 12; NHS 11, 12; Latin Club 11; Ways and Means Comm 11; Class Pres. 12; Boys State 11; PP Cheerleader 11, 12; *Talon*, Sports Ed. 12; Honor Guard 11.

MULVEY, SUZETTE L., "Sue"; YFC 10.

MURPHY, GEORGE R., "Ross"; PP Football Coach 12; JV Football 10; SCA Rep. 10; Jr-Sr Basketball 11; Senior Senate.

MURRAY, ELIZABETH A., "Beth"; Spanish Club 10-12; German Club 11; Prom Comm 11; PP Football 11; Drill Team 12.

MUTERSPAW, CARL E., "Carl"; Trans from TC Wms 12.

NASS, SUSAN "Sue"; Trans from GW 11.

NEFF, STEVEN R., "Steve"; Trans 11.

NESBIT, MICHELLE M., "Micki"; FNA 10, 12; YFC 10-12; Spanish Club 10-12; SCA 10; AFS 12; FTA 11, 12; Student Advisory 12; "Romeo & Juliet".

NEWMAN, RICHARD L., "Ricky".

NICHOLS, GEORGE E., "Elam".

NICHOLS, STEVE A., "Steve".

NOBLE, ANN M., "Ann"; FNA 11, 12.

NORRIS, NANCY L., "Nancy"; Trans from Oklahoma 11.

NORTHROP, EDWARD D., "Eddie"; V Baseball 10-12; Varsity Club 10-12; Winter Track 11.

OLSON, EDWARD C., "Ed"; JV Football 10; Joy Boys, Tres. 11, 12; "Odds & Ends"; "Oklahoma!"; Masquers, honorary 10, VP 11, 12; "Harvey"; "Incident"; "Bells"; Key Club 11, 12; "Romeo & Juliet".

ONKS, DAVID H., "Dave"; JV Football 10; FTA 12; V Baseball 11, 12; Varsity Club 11, 12; Ensemble 12.

ORNDOFF, DONNA M., "Donna".

OSBORNE, ALLEN J., "Allen".

OSBORNE, JOYCE A., "Joyce".

OSLER, EDWARD I., "Ed"; Chorus 11 10.

PAGE, BRIAN G., "Brian"; JV Basketball 10; V Baseball 10, Capt. 11, 12; Petitions Comm 10; "Harvey"; "Bells"; Masquers, honorary 11, 12; Joy Boys 11, 12; Key Club 11, 12; Varsity Club 12; SNHS 12.

PALMER, BONNIE R., "Bonnie".

PAOLICELLI, JOYCE M., "Joy"; Trans from California 12; PP Football 12.

PARKER, ROBERT L., "Bob".

PARKER, SANDRA L., "Sandy"; Trans from California 11; SCA Rep. 12; PP Football 12; Majorettes 12; Homecoming Queen 12; Senior Superlative.

PARKER, WILLIAM R., "Rudy"; JV Football 10; JV Baseball 10.

PARSONS, JAMES S., "Jim"; JV Football 10, V Football 11, Capt. 12; JV Baseball 10, V Baseball 11, 12; JV Basketball 10; JV Wrestling 11, V Wrestling 12; Varsity Club 11, VP 12.

PARTIN, ANNE T., "Anne".

PAYNE, GEORGE R., "George".

PENDLETON, MARGARET E., "Peggy"; SCA Rep. 10; Concert Choir 10, 11.

PENNINGTON, MARTHA L., "Mattie"; Trans from Annapolis 11.

PERKINS, ARLENE F., "Arlene".

PERMISON, ROBERTA G., "Birdy"; FTA; PP 11.

PETER, RONALD W., "Ron".

PEYTON, CHARLES A., "Tony".

PHELPS, ROBERT F., "Bob".

PHILLIPS, DORA KAY, "Katie"; *Talon* 10, 11; Masquers, honorary 10-12; *Erudite* 10, Layout Ed. 11, Mat. Ed. 12; "Oklahoma"; "You Can't Take It With You"; "Harvey"; "Bells"; Ensemble 11, 12; NHS 11, 12; Keyettes 11, Nat'l Pres. 12; SNHS 12; SCA Sec. 12; "Romeo & Juliet".

PHINISEY, JAMES "Jim"; Transferred; V Cross-Country;

POLLOCK, THOMAS C., "Tom"; Masquers 11, 12; NHS 11, 12; Radio Club 11, Pres. 12; Nat'l Merit Letter of Commendation.

POPELARSKI, JAMES F., "Jim"; Debate Team 12; Rifle Club 12; Radio Club 12; Float 12.

POTTER, DOROTHY A., "Dottie"; IBM 12.

POWELL, LLOYD P., "Paul"; Chess Club 12; "Romeo & Juliet".

PRATT, CAROL L., "Carol"; SCA Rep. 10-12; Office 10-12; Clinic 12; *Current* 11; *Talon* 11; Hockey 11; Prom Comm 11; PP Football 12.

PRICE, DAPHNE B., "Daphne".

PRICE, DOLLY L., "Dolly"; FHA 10; Office 11, 12; Chorale 11, 12.

PROHASKA, JAMES S., "Jim"; SCA Rep. 10; Key Club 10-12; "Oklahoma!"; *Current*, Bus. Ed. 10, 11, Ed.-in-Chief 12; *Talon* 10, Bus. Ed. 11; *Erudite* Bus. Ed. 10; JV Wrestling 10, 11; "You Can't Take It With You"; Quill & Scroll 12.

PULLEY, BOBBIE J., "Bobbie".

PULLIN, DIANA C., "Diane"; NHS 11, 12.

RAINWATER, BRUCE L., "Bruce".

RAMSEY, HERBERT W., "Herbert".

RANDALL, RICHARD A., "Rick"; Track 10, 11; Cross-Country 10, 11; *Current* 11, 12; FTA 12; Forensic Club 12; Senior Senate 12; "Romeo & Juliet"; AFS 12.

RAO, LAWRENCE D., "Larry".

RASKIN, LINDA S., "Linda"; SCA Rep. 10, 11; Drill Team 11, 12; Prom Comm 11; PP Football 11.

RAWLS, RONALD L., "Ron".

REBHOLTZ, JUDITH E., "Judy"; ICT 12.

REED, CONSUELA A., "Connie".

REED, IRA E., JR., "Ira"; Chess Club, VP 12; It's Academic, Capt. 12.

REID, LINDA M., "Linda"; JV Cheerleader 10, V Cheerleader 11, Co-Capt. 12; Homecoming Comm 10; "Bells"; Prom Comm 11; Senior Superlative; Dance Club 12; Gymnastics 12; Sweetheart Dance Comm 12.

REINS, DIETER P., "Dieter"; Trans from Yorktown High 11; Rifle Club 12.

REPASY, THOMAS J., "Tom"; Trans from Groveton 11.

RHEIN, WALTER O., "Wally"; JV Football, Co-Capt. 10; V Football 11, Co-Capt. 12; JV Wrestling 10, Co-Capt. 11, V Wrestling Co-Capt. 12; JV Baseball Mgr. 10.

RIDDLE, TERRY W., "Terry".

RIGTERINK, STEPHAN R., "Steve"; Trans from R I 11; Forensics Club, VP 12; Dance Club 12.

ROBERTSON, DAVID K., "David".

ROBINSON, ROBERT R., "Bob"; V Basketball 12; Key Club 10-12.

ROLAND, WINSTON L., "Winston"; Astronomy Club 10, 11; Folk Singing Club 12.

ROSE, LINDA K., "Linda"; Guidance 11.

ROSENWASSER, LYNNE, "Penny"; Masquers 10, Sec. 11, 12; Keyettes 10, VP 11, Pres. 12; Pep Club, Sec. 10; *Talon*, Act. Ed. 10, 11; *Erudite*, Lay-out Ed. 10; "You Can't Take It With You"; "Oklahoma!"; SCA Rep. 10; NHS 11, 12; Honor Guard, 11; Girls' State 11; PP Football 11, 12, PP Basketball 11; "Bells"; "Incident"; Homecoming Comm 11, 12; Prom Comm 11; Drill Team 11, 12; "Romeo & Juliet"; ICC Chairman 12; Senior Superlative.

ROUSE, DONALD, "Donald"; Symphonic Band 10; Marching Band 10; All-State Band 10; JV Football 10; DECA 12.

RUSH, DEBORAH, "Debbie".

RUSH, GLENNA L., "Glenna".

SANDS, TERRIE N., "Terrie"; Pep Club; FTA; French Club; Drill Team 11, 12; Dance Club 12.

SAPERSTEIN, ELEANOR I., "Eleanor"; FTA 11, 12; AFS 12.

SARRANO, JAMES H., "Jim"; JV Football 10.

SAUL, JOYCE G., "Joyce".

SAUNDERS, DEBORAH A., "Debbie"; Majorettes, 10, 12; "Bells"; Chorale 11, 12; Guidance 11, 12; Ensemble 12; Senior Senate; Dance Club 12.

SAVAGE, SUSAN G., "Sue"; PP Football 11; V Hockey 11, 12; Prom Comm 11; *Talon*, Girls' Sports Ed. 12.

SCHAEFERMEYER, MICHAEL, "Mike"; Trans from England 12; Chess Club 12.

SCHALBRACK, MARY J., "Mary Jean"; *Talon* 10, 12; PP Team 11; Prom Comm 11; SCA Rep. 12; Social Comm 12; Homecoming Comm 12.

SCHERR, MICHAEL R., "Mike".

SCHMITT, DAN R., "Dan".

SCHULTE, PATRICIA A., "Pat"; Drill Team 10; SCA 10; Art Guild 11; *Talon* 11, Lay-out Ed. 12; *Erudite* 11, Art Ed. 12; Prom Comm 11; Masquers 11, 12; Hall Decorating 12.

SCOTT, SHERMAN, "Sherman".

SCOTT, WOODROW, "Woodrow"; Radio Club 10.

SCRIMSHAW, RICHARD A., "Richard".

SEARFOSS, KAREN L., "Karen"; NHS 12; FHA 10.

SEIDEL, ROBERT J., "Bob".

SELLERS, RICHIE G., "Richie"; JV Football 10; Intramurals 10; Senior Superlative.

SEMICH, CATHERINE E., "Cathy"; Majorettes 11.

SHAFFER, CHARLES W., "Charles"; Mixed Choir 10; Chorale 11, 12; Ensemble 11, 12; Jr-Sr Basketball 11.

SHEEHAN, LOUIS A., "Lou".

SHEPARD, JUDITH J., "Judi".

SHIFFLET, LARRY J., "Larry".

SIGEL, TODD M., "Todd"; Latin Club 10-12; JV Wrestling 11.

SIMON, VERNON M., "Vernon"; Intramurals 10.

SIMS, SANDRA K., "Sandra".

SINCLAIR, STEPHEN A., "Steve".

SKILLIN, RONALD, "Ronnie"; V Wrestling, Co-Capt. 12.

SMITH, DAVID, "David".

SMITH, DEBORAH A., "Debbie".

SMITH, JANET M., "Jan"; *Current* 10; FTA 11, VP 12.

SMITH, KENNETH A., "Ken"; Track 10.

SMITH, KENNETH L., "Ken"; Band 10; "Odds & Ends"; "Oklahoma!"; Masquers 10-12; "Bells"; "Romeo & Juliet"; *Erudite* 12; Sr. Superlative

SMITH, SUSAN R., "Sue"; Pep Club 10; FTA 11, 12; Masquers 11, 12; "Incident"; "Bells"; YFC 11, 12; PP Football 12; "Romeo & Juliet"; Student Advisory 12; Forensics Club 12.

SMITH, SUZANNE, "Suzanne"; Tennis Team 10; Girls' League 10; Art Guild, Sec. 11, 12; Drama Club 11.

SNAPP, ROBERT A., "Bob"; JV Basketball 10; Intramurals 10, 11; Joy Boys 11, Pres. 12; Jr-Sr Basketball 11; "Incident"; *Current* 11; Forensics Club 12; Pep Club 12; *Erudite* 12; Senior Superlative 12; "Romeo & Juliet"; SCA Assembly Comm 12.

SNYDER, BRUCE C., "Bruce"; "You Can't Take It With You"; "Odds & Ends"; Key Club 10, VP 11, 12; Masquers, honorary 10, tres. 11, 12; "Oklahoma!"; "Harvey"; "Bells"; "Incident"; SCA Reporter 11; Boys' State 11; "Romeo & Juliet"; Sr. Superlative

SOLOMON, JOEL S., "Joel"; Golf 10-12; Joy Boys 11, 12; Safety Comm 11, 12.

SOMERS, YVONNE M., "Evon"; Trans from Lee 10; Dance Club 12; Masquers 12; FHA.

SPINK, PATRICIA D., "Dianne"; JV Basketball 10, V Basketball 11, 12; Prom Comm 11; JV Hockey Mgr. 11; *Erudite* 11; PP Football 11, 12; Monogram Club 12; V Hockey 12.

ST. JOHN, SANDRA J., "Sandi"; Trans from New York 11; AFS 12; Rifle Club 12.

STANLEY, ALAN W., "Alan".

STARR, NANCY L., "Nancy".

STEPHENS, BARBARA J., "Barb"; French Club 11, 12; Latin Club 11, 12; SCA Rep. 10-12; Class Rep. 10-12; Pep Club 10; *Current* 10-12; *Talon* 10; "You Can't Take It With You"; Publicity Comm 11, 12; "Bells"; "Harvey"; "Oklahoma!"; Art Guild 10; Office 11; Ways and Means Comm 11; Senior Senate; Homecoming Comm 12; Float 10-12.

STEWART, LESLIE A., "Leslie"; Majorettes.

STITH, KATHLEEN A., "Kathy"; Trans from Nurnberg American High School 12.

STOVALL, BUEL EUGENE, JR., "Gene"; Trans from GW 12; DECA, Pres. 12.

STOVER, KAREN E., "Karen"; Trans from Groveton 11; DECA.

STOVER, REBECCA R., "Becky"; Trans from Groveton 11.

STRAIT, PENELOPE C., "Penny"; Trans from GW 11; FTA 11, Pres. 12; Latin Club 11; V Softball, Mgr. 11; Monogram Club 12.

STREET, WILLIAM H., "Bill"; Band 10-12; Chorus 12.

SUDENT, SANDRA L., "Sandy"; Trans from The Immaculate Conception Academy 11.

SULLIVAN, RICHARD W., "Richard".

SULLIVAN, ROBERT W., "Bobby".

SUTTON, WILLIAM R., "Bill"; V Football 10, 11; Hi-Y 11.

TAYLOR, SPENCER L., "Spencer".

TERRY, RUSSELL L., "Terry".

THOMPSON, ROBERT H., "Bob"; Trans from GW 11; Math Club 12.

THOMPSON, SANDRA L., "Sandy"; Library; COP.

TIEMANN, MARGARET M., "Margaret"; Spanish Club 10, 11; FNA 10-12; AFS 11, 12; NHS 11, 12; SNHS 11, 12.

TILLERY, SHARON A., "Sharon"; Masquers 10-12; FNA 10, 11; FTA 11, 12; Senior Senate; *Talon* 12; Forensics Club 12; Student Advisory 12; SCA Rep. 12.

TILLETT, CHRISTINE C., "Christy"; Trans from Massachusetts 12; Math Club 12; Folk Singing Club 12; NHS 12; Nat'l Merit Letter of Commendation.

TILSON, SUSAN C., "Susan".

TOWNS, STEPHEN B., "Steve".

TOVEN, DANIEL L., "Danny"; JV Football 10; Intramurals 10-12; German Club 11; Forensics Club 11; ICT 12.

TRAVERS, BETTY J., "Bettie".

TRULLENDER, HARVEY M., "Harvey"; Chorale 10; DECA 11, 12; SCA Rep. 12.

TRUMPOWER, EVERETT M., "Everett".

UPDEGRAFF, WILLIAM D., "Donnie"; Varsity Club.

VAIL, BERTIE ELIZABETH, "Bertie".

VAIL, ELIZABETH R., "Betsy"; JV Cheerleader 10, V 11, Co-Capt. 12; Keyettes 10, 11, Tres. 12; SCA Sec. 11, Soc. Comm Chairman 12; Girl's State 11; Masquers 11, 12; Honor Guard 11; Prom Comm 11; NHS 11, Sec 12; "It's Academic" 12; Homecoming Chairman 12; "Oklahoma!", "Bells"; Nat'l Merit Semi-Finalist; Senior Superlative.

WATKINS, COLETTE M., "Colette".

WATSON, CAROL J., "Carol"; Trans from California 12; FHA 10; Clinic 12.

WATSON, GARY E., "Gary"; JV Baseball 10, 11.

WEINHOLD, JOHN M., "John".

WELLS, CAROL A., "Carol".

WELLS, MICHAEL M., "Mike"; JV Basketball, Capt. 10, 11, V Basketball 12; JV Football 10, V Football 11, Co-Capt. 12; JV Baseball 10, V Baseball 11, 12; Varsity Club, Tres. 12.

WHEELER, HAROLD G., "Harold"; German Club 11; Jr-Sr Basketball 11; Chess Club 12.

WHITE, RICHARD T., "Richard"; Track.JV BB.

WHITE, ROBERT E., "Bobby"; DECA.

WIEMAN, NANCY M., "Nancy"; Trans from Oak Hills High 11; Drill Team 12.

WILKINSON, EDWARD S., "Steve"; Intramurals 11, 12.

WILLIAMS, JAMES R., JR., "Jim"; JV Football 10.

WILLIAMS, JOANNE R., "Joanne"; Trans from GW 10.

WILLIAMS, MARGARET K., "Marleen"; Trans from California 10; FNA 11, 12; Spanish Club 11, 12; SNHS 11, 12; NHS 12; Publicity Art Club 12.

WILMETH, MARY K., 'Mary"; Drill Team 10; "Oklahoma!"; Gymnastics 10; Masquers, honorary 10-12; "Bells"; Majorettes 12; Clinic 12.

WOLFE, HAROLD J., "Harold"; Trans 11; Math Club 12.

WRENN, CAROLYN V., 'Carol"; Trans from Groveton.

WRIGHT, CYNTHIA L., "Cindy"; Masquers, honorary 10-12; "Oklahoma!"; "You Can't Take It With You"; "Bells"; JV Cheerleader 11, V Cheerleader 12; *Talon* 11.

WRIGHT, TERRY B., "Terry"; Folk Singing Club 12; Chess Club 12.

YORK, THERESA M., "Theresa".

ZACHMAN, PHILLIP M., "Phil"; DECA 12; SCA Rep. 12.

ZECHMAN, JOHN C., "Jack"; French Club 10-12; AFS 10-12; Float 12.

ZIEGLER, NANCY G., "Nancy"; Trans from R I 12.

ZIELINSKI, PATRICIA D., "Pat"; Mixed Chorus 10; "Oklahoma!"; Float 10; SCA Rep. 10, 11; V Hockey 11, 12; V Softball 11; Masquers, honorary 11, 12; "Harvey"; "bells"; PP Football 11, 12, PP Basketball 11; Class Rep. 11; AFS Hootenanny 11; Art Guild 12; Folk Singing Club 12; Monogram Club, Tres. 12; Publicity Arts Club 12.

ZIEMANN, NORBERT G., 'Norb".

Student Directory

A

Abbott, Skip—82, 192, 193
Abernathy, Diane—64
Able, Carolyn—64, 195
Able, Roger—114, 212
Acklin, Sherlene—82
Adams, Vicki—114, 199
Aduddell, Sue—114, 174, 193
Ahrens, Allyson—64, 175
Albright, Ray—64, 178, 220
Aldrich, Barbara—48, 165
Aleskowitz, Ben—114, 243
Alexander, Brenda—48
Allen, Jane—82, 169
Allen, Ken—48, 222, 240
Allman, Marian—64, 164, 169, 177, 195
Altom, Mark—114, 193, 224
Amos, Carol—48, 193
Amsden, Ralph—114
Amsden, Rena—164, 168
Anderson, Amanda—114, 168
Anderson, Debbie—64
Anderson, Mary—64, 164, 168, 179
Anderson, Rex—64, 220, 234
Anderson, Tommy—48
Ando, Donna—114, 161, 164, 170, 192, 193, 150
Ando, Robert—64, 164, 170, 172, 192, 193
Ando, Roxanne—48, 170
Andrews, Barbara—114
Andrews, Bill—64, 178
Andrews, Charles—114, 156, 171, 243
Anson, Craig—82, 158, 160, 175, 178, 195, 248
Anuswith, Chris—64, 173, 178
Appel Dona—64, 164, 175
Apperson, Tommy—64
Arnold, Kathy—48
Arthur, Bill—114, 156, 160, 226, 228
Arvin, Bill—114, 224
Asbell, Debby—48, 179
Ash, David—115
Askew, Barbara—48
Atkinson, Leeda—108, 115, 175, 182
Austin, Mary—82, 166, 194
Avery, Larry—115, 182

B

Back, Charles—64, 234
Back, James—48, 222
Back, Kathy—115
Backstrom, Linda—108, 115, 161
Bacon, Barbara—115, 174, 175, 188
Bacon, Carolyn—82, 167, 194, 202, 204
Bacon, Gary—115
Bailey, Brianne—115
Bailey, Debbie—48, 167, 169, 205
Baker, Bill—82
Baker, Caryn—82, 156, 168, 177, 182
Baker, Debbie—63, 64, 195
Baker, Janice—64
Baldree, Horace—48
Baldwin, Charlene—82, 156, 161, 162, 165, 183
Bangley, Mary—82
Banigan, Mike—48
Banton, Hope—82
Barnes, Andrea—64
Barnes, Carol—82, 164, 169, 174, 175, 199
Barnes, Harry—48, 237
Barnes, James—115
Barry, Beth—115
Barry, Kathy—64, 163, 175
Bartley, Gladys—82, 168, 177
Barton, Sandy—115, 174, 188
Basanez, Sidney—48
Basham, Bobbie—65, 174, 175, 177, 185
Bass, Brenda—48, 179
Batchelor, Brenda—115
Bateman, Debbie—65, 164, 168, 188, 199
Batten, Larry—82
Battenfeld, Carl—115
Baylis, Sue—48, 167, 170, 192, 193
Bayne, Sarah—83, 179
Beard, Dennis—48, 222
Bearden, William—115, 193
Beatty, Gary—65, 173
Beatty, George—65, 195
Beatty, Linda—48
Beck, David—115
Belcher, David—83, 175
Belcher, Pama—48, 175, 179
Bell, Cora—83
Belt, Diane—48, 179, 195
Benarick, Patti—48, 179
Bennet, Gloria—115
Bentley, Mary—116
Benyo, Barbara—83, 175, 182, 199
Bergin, Preston—65, 220
Bergum, Karen—48, 210
Bernhardt, Charles—48, 193, 199
Bernst, Melanie—83, 156, 163, 165, 173, 175, 194
Berry, Dennis—49
Bevis, Pat—49, 164
Bibb, Alan—49
Bibb, Fred—83, 192, 193
Billeb, Susan—65, 175
Bise, Kevin—83, 220
Bishop, Ben—65, 173, 192, 193
Bishop, David—158, 167, 185, 187, 193, 194
Bizzell, Sue—83
Blackhurst, Sue—49,179
Blake, Sara—83
Blansett, Brenda—65
Blanton, John—65, 178
Blight, Janice—65, 163
Bodkin, Lindsay—65, 164
Bogema, Nancy—83
Bollinger, Barbara—49
Bollinger, Barbara—65, 175
Bollinger, Pam—116
Bondurant, George—116
Boneta, Eileen—116, 156, 161, 162, 175,188
Book, Chris—81, 83
Book, Susan—49, 165
Booth, Dusty—65, 173
Booth, Lawson—83
Bosley, Mary—49
Bouchard, Don—65,192,193
Bowers, Brenda—49
Bowling, Deetta—65, 169, 195
Boyce, Bill—49, 199
Boyd, Delcie—116
Boyd, Steve—116, 212
Boyle, Pat—116, 158, 161, 162, 163, 149
Boyle, Peggy—65, 192, 193
Bradtke, Mark—49, 173
Brady, Charleen—83
Brady, Joe—49, 222
Brady, Kent—83, 180, 212
Branham, Roy—65, 173, 175
Brant, Barbara—83, 156, 157, 158, 161, 162, 165, 167, 182, 187
Brawner, Janel—49
Bray, Mike—83
Brearey, Jean—179
Brenner, Linda—65, 175,190,263
Brenzovich, Bill—116, 157, 158, 175, 184, 198, 151
Brewer, Chris—49
Brewer, Don—116, 163, 178, 196, 199
Bridges, Sue—49, 179
Bridgland, Karen—83, 174
Bright, Dale—49
Brim, Wayne—84, 212
Brinckman, Doug—65, 178, 234
Brindzik, Frank—116
Briscoe, Sally—65,203,204
Brooks, Tom—84, 158, 163, 175, 248
Brown, Brenda—65
Brown, Charlie—65, 220
Brown, Danny—84, 192, 193, 199, 240
Brown, David—84, 175
Brown, Dennis—49, 193, 241
Brown, Doug—84, 167
Brown, John—116
Brown, Les—49, 222
Brown, Linda—49
Brown, Ruth—49, 165
Brownfield, Clark—117, 178
Bruce,Linda—84
Brumback,Don—49
Bryan, Deborah—49
Bryant, Eddie—117, 156, 180, 212, 214
Buckner, Steven—84
Bufalari, Randi—117, 194
Bullock, Roger—65, 178, 195
Bunch, Sylvia—65
Burk, Joe—84
Burk, Linda—117, 156, 161, 175, 187, 188, 262
Burke, Jo Anne—84, 175
Burke, Julie—65, 175, 199
Burks, Randy—117, 160, 212
Burnett, Clif—117, 158, 192, 193
Burns, Garry—50
Burriss, Jackie—65, 168
Burrows, Lois—84
Bushong, Doris—50, 166, 210
Bushong, Rita—84, 211
Butler, Cheryl—117
Butler, Dennis—50
Byrd, Betty—117
Byrne, James—117, 238

C

Calanche, Linda—163
Campbell, Jack—117, 178, 199
Campbell, Sandra—65, 169
Campbell, Shay—84, 220, 238
Campbell, Vernon—84
Carabin, Janet—118, 161, 164, 186, 196, 197
Carey, Bonnie—118, 163
Carlson, Alanna—65, 164, 175, 188, 224
Carlson, Carole—84, 158, 163, 185, 188
Carlson, Jerry—84
Carlson,John—65
Carlson, Marie—66, 169
Carlstrom, Kathie—66
Carlstrom, Tom—118, 178
Carter, Diane—84
Carter, Judy—66
Case, Rae—84
Cassada, Harold—180
Cassada, Randolph—66, 178, 234
Caton, James—118
Cave, Curtis—50
Chambers, Mary—118, 174
Chambers, Tom—50, 222
Chapin, Gary—50
Chapman, Gary—84, 193
Chappelle, Jim—85, 212, 226
Charles, Joy—50, 165, 179
Charlesen, Harry—118
Cherosky, Carol—50
Chesley, Gary—85, 180
Chidester, Bill—118, 170, 173, 178
Childress, Dave—85
Childress, Martha—118
Childs, Mike—85, 156, 160, 212
Chinn, Barbara—85
Chorosinski, Heidi—66, 167
Christensen, Ron—118, 178
Christensen, Steve—118, 175, 178
Christiansen, Jan—66, 199, 203
Cicale, Mary—118
Clark, Dane—50
Clark, James—118, 178
Clark, Jim—85
Clark, Mary—85
Clark, Ray—50, 222
Clark, Shirley—118
Cleveland, Andy—50, 222
Clifton, Henry—66
Cloud, Thomas—66, 172
Cockrell, Nancy—66, 174, 178, 195
Coffey, Cheryl—118
Coffey, Mike—66, 220
Cohen, Carole—66, 177
Cole, Carmen—119
Cole, Charley—66, 192, 193
Colegrove, Bob—119, 172, 186
Collegeman, Dave—119
Collins, Pat—119, 156, 161, 163, 165, 198
Collins, Ronald—66
Comeau, Eleanor—66
Comeau, Gina—119, 156, 192, 193, 151
Comer, Diane—119, 188, 253
Comer, Doug—66, 165, 175
Compton, Doug—66, 160, 234
Conrad, Theresa—66
Conaway, Sue—66
Conner, Linda—119
Conner, Orval—85
Connolly, Barbara—85, 169, 175, 182
Connolly, Dona—85, 156, 157, 166, 167
Connolly, Janet—66, 169, 188
Conrad, Corely—66
Conroy, Brian—178
Conroy, Robert—50, 193
Cooke, Glenn—85
Cooper, Bobby—50, 178
Cooper, Lynne—66, 175, 177
Copeland, Ingrid—66, 167
Coppage, Barbara—66
Corbin, Carol—50
Cordone, Berry—120, 178
Cornnell, Brenda—50

Cornnell, Elsie—120
Cotton, Joe—85, 158, 199, 248
Cowan, Barbara—120, 186, 202
Cowan, Michael—50, 222
Cox, Greg—50, 173, 178
Cox, Ronald—66
Crabtree, John—66, 174, 193
Craig, Patty—86, 169, 175, 182
Crain, Marilyn—120, 156, 149
Crawford, Alfred—120
Crawford, Rick—66
Crisp, Donald—120
Criss, Mary—66, 175
Crist, Jim—120, 158, 180, 192, 193
Crocker, Kathy—50, 165
Crockett, Jo Ann—86, 175, 195
Cross, Stan—120, 212
Crouse, Terry—51, 175, 199
Cuddy, Cheryle—86, 166, 188
Cuddy, Jimmy—66, 192, 193
Culbertson, Debbie—66, 211
Cummings, Carol—67, 167, 168, 179
Cummings, Ruth—108, 121
Cundiff, David—86, 175
Cunningham, Angie—67, 158, 159, 163, 174, 185, 187, 197, 199
Curry, Doug—67, 178
Cutlip, Barbara—51, 169, 175

D

Dains, Claudia—51, 169, 179
Dains, Larry—86
Dameron, Steve—67
Dant, George—121, 158,175, 248
Daum, Bryan—121, 170, 171, 173
Davenport, Carol—83, 175
Davis, John—51, 222
Davis, Rose—86
Davis, Shirley—108, 112, 121, 158, 161, 190, 252
Dawson, Connie—67
Dawson, Nancy—67, 165
Day, Bob—67, 160, 196, 197, 198, 238
Day, Brad—51, 190, 193, 240
Deaton, Martha—67, 175
Deavers, Barbara—86
Deavers, Karen—86
DeHaven, Deborah—86, 193, 194, 199
DeHaven, Peter—51, 193, 222, 234
Delaney, Brian—51
Demeter, Gene—51, 192, 193, 241
Dennis, Al—67, 174, 192, 193
Dennis, Sara—86, 195
Dennis, Kathy—86, 194
Denny, Paul—67
Dent, Debby—121, 162, 188
Dent, John—86, 180, 212, 226
Denton, Carole—67, 166, 193
Detwiler, Gordon—121
Devine, Karen—51
Devor, Debbie—51
Devries, Christine—87
Dibble, Barry—67
Dibble, Michael—121
Dibenedetto, Bill—87, 166
Dickerson, Cheryl—121, 192, 193
Dickerson, Diane—67, 164
Dickerson, Kathy—51, 179, 199
Dickson, Vickie—121
Dillard, Bran—51
Dillard, Debbie—121, 188
Dillon, Diane—67
Dixon, Linda—67, 165, 195
Dodson, Glen—51
Dodson, Richard—51
Dodson, Sheila—121
Dolinger, Bob—67, 178
Donaldson, Debbie—87
Donaldson, Donna—121
Donoghue, Moira—67, 163, 164, 170, 175, 182, 185
Donovan, Jean—122
D'Orazio, Sandy—67, 163, 199
Dorer, Annie—122, 175, 190
Dorsett, Charles—87, 178
Dorsey, Doris—122, 174
Dotson, Karen—51
Douglas, Paddy—81, 87, 158, 175
Dove, Herbert—68
Downs, Billy—51, 222
Doyle, Robbin—87, 188
Drake, Larry—87, 240
Drifmeyer, Ken—87
Drifmeyer, Sally—51, 179, 193
Dubois, Sherry—68
Duchaj, John—122
Dugan, Sharon—122, 158, 175, 190
Duhan, Mona—87, 167
Dunnett, Tammy—87
Durst, Douglas—51
Duvall, Diana—51

E

Early, Chris—51
Eaton, Gayle—68
Eddy, Judy—122
Edelen, Sharon—87
Ehle, Kathleen—51, 164, 175
Eilbert, Kay—122, 158, 161, 163, 175, 187 190
Elder, Courtenay—51, 179, 193
Ellis, Cheryl—68, 182, 185
Ellmore, Drusie—87
Ellmore, Floyd—51
Embrey, Carol—51, 179, 195
Embrey, Gary—51, 222, 240
Emswiler, Lawrence—51
Ennis, Beverly—51
Ennis, Linda—68
Eppolito, Tom—51
Erwin, Mike—87
Eubanks, Patricia—122
Eubanks, Rebecca—51
Evans, Bob—87
Evans, Larry—68, 173
Evans, Ricky—51, 222, 237
Evans, Wanda—122

F

Fagan, Pat—68, 122, 179
Fagan, Pat—179, 188, 199
Fagan, Rick—51, 222
Farber, Gerald—122
Faris, John—87, 156, 170
Faris, Marty—122, 161, 175, 190
Farley, Vickie—51, 165
Farmer, Carol—68, 195
Farnum, Terry—68, 166, 185
Favorite, Mark—240
Favorite, Todd—51, 173, 192, 193, 241
Feagans, Doug—68, 192, 193
Feagans, James—68, 193
Feagans, Rebecca—87
Feaser, David—122, 175
Feaser, Margie—52, 175, 179
Featherstone, Alan—87
Featherstone, Mike—52
Feindt, John—123, 183
Feindt, Larry—68, 220
Felsecker, Jim—123
Felsecker, Julia—52, 192, 193
Fenimore, Charles—52, 243
Ferguson, Hank—87, 220
Ferguson, Lynn—68, 192, 193
Ferguson, Scott—88
Ferm, Donald—178
Ferris, Doug—52, 199
Fiebelcorn, Diane—68, 205
Fiel, Mark—68
Finucan, John—68, 178
Fisher, Charles—52
Fitton, Gary—68
Fleck, Tommy—52
Fleisher, Pat—68, 164, 175
Fleming, Debbie—88
Fleming, Donna—68
Fogarty, Kathy—88
Forbes, Rick—52
Forehand, Bill—68
Forehand, Steve—123, 166, 183
Forrest, Larry—68, 172
Fortney, Dave—52
Fosnocht, Pat—123
Foster, Gary—52, 237
Foster, Joan—52, 179
Foster, Melody—68
Foster, Sandy—123, 168
Fowler, Kathy—88, 156, 157, 158, 159, 161, 162, 165, 167, 182, 187
Fowler, Maureen—123, 175, 183, 187, 196
Fox, Roger—88
Fraser, Bob—52, 173
Frazier, Vicky—68, 175, 195
Freeman, Susan—88
Freemon, Jay—123
French, Linda—68, 195
French, Shannon—123, 157, 158, 161, 184, 186
Fridenstine, Linda—52, 179
Fritzinger, Tom—123
Frye, Marvin—88, 172, 174, 197, 198
Fulmer, Glenn—123
Funk, Dara—88, 176, 204
Funk, Donna—124, 175, 176, 248, 202, 204
Futch, Tom—68, 192, 193

G

Gardner, Morgan—124, 167
Gardner, Ralph—52, 222
Gardner, Susan—52, 179, 193
Gastrell, Lynn—47, 52, 199
Gaudreault, Judy—52, 169, 175
Gaudreault, Ken—111, 124, 175, 177, 199, 113
Gentry, Mary—69
Genzler, Pat—124, 158, 160, 248, 151
George, James—124, 187
George, Julie—124
Gerlach, Ken—69, 220
Gerlach, Sara—124, 156, 163, 168
Gessert, Lynn—88, 161, 181, 211
Giamario, Tom—69, 178
Giddings, Debera—165, 179, 205
Giles, Stephanie—124
Gill, Laurie—69, 181, 211
Gill, Mae—88, 195, 199
Gill, Mike—69, 192, 193
Gilliam, Nancy—69
Gillikin, Gary—124
Gilmore, Ronnie—124
Givens, Carol—69, 211
Gladden, James—124
Glossop, Gary—88, 172, 194
Glover, Kathy—124
Goerder, Bob—52, 236, 237
Goins, Jimmy—88
Golden, Kathie—52, 177
Goldsmith, Alan—69
Goll, Bob—89
Good, Doug—69
Goodheart, Linda—69, 175, 195
Goodheart, Steve—125, 195, 212
Gordon, Joseph—125, 173, 178
Gordon,Sherry—125
Gordy, Larry—69
Gorham, Carolyn—125
Gorham, Danny—89
Gorham, Helen—125
Gorham, Joan—125
Gorham, Kathy—69
Gorski, Carole—125, 190
Goss, Adrienne—89, 158
Goss, Butch—52, 195, 222
Goss, Deanna—69, 175, 195
Gould, Ricky—69, 178, 243
Grady, Pat—69, 175, 199, 248, 252
Graham, Gordon—241
Grahn, Alison—52, 179
Grant, Monica—89, 175, 195
Graves, Russ—125
Gray, Anne—52
Gray, Phil—125
Green, Cheryl—52, 165
Greene, Richard—52, 222, 241
Greimann, Michalle—89, 156, 175, 188
Gribble, Linwood—89
Grimm, Connie—52, 195
Grimsley, Melissa—52, 164, 169, 179
Grimsley, Sandy—125
Grogan, Stephanie—125, 156, 158, 161, 185, 250
Goreau, Rick—89, 212, 240
Grove, Virginia—89
Groves, John—69, 195
Gryder, David—69, 220, 221
Gsell, Karin—125, 158, 248
Guard, Jana—89, 158
Guindon, Marc—126
Gurley, Larry—52, 222
Guthrie, James—69
Guthrie, Mark—52, 193
Guthrie, Melody—89, 199

H

Haas, Lynne—52, 164, 199
Haas, Therese—52, 164, 177
Haber, Stanley—52, 237
Haberer, Nancy—52, 175
Haberer, Paul—89, 178
Hager, Ray—89
Hagstrom, Robert—69, 220
Hahl, John—69, 172
Hakenson, Harry—126
Hackenson, John—52, 222, 241
Hall, Ben—52, 192, 193
Hall, Lewis—89, 193
Halnon, Carol—89

Hamilton, Pat—69, 175, 177
Hamilton, Suzanne—69
Hammersley, Gayle—69, 175
Haney, Stephen—53, 164
Hansborough, Gertrude—126
Hansen, Deborah—53, 165, 177
Hardbower, Barbara—53
Hardbower, Phyllis—69
Hardin, Mary—126
Hardman, Georgia—69, 197
Harmon, Bill—53, 237
Harmon, Donna—89
Harmon, Jan—69, 164
Harmon, Mike—89
Harper, Wayne—69, 178
Harrington, Pat—126, 199
Harris, Alice—69, 192, 193
Harris, Barbara—126
Harris, Bob—53
Harris, Dan—53
Harris, Jane—69
Harris, Mike—89
Harris, Roger—126, 171, 173
Harris, Stephen—126
Harris, Susie—53, 175, 179
Harrison, Don—90, 212
Harrison, Mark—53, 241
Hart, Richard—126
Harte, Sheila—127, 158, 163, 187
Hartman, Cheryl—127, 168
Harvey, Bill—127, 172
Harvey, Danny—70
Harvey, Lindsay—127, 158, 159, 161, 166, 186
Harvey, Nan—53, 170
Hatton, Janice—70
Hawkins, Larry—53
Hawkins, Nancy—127
Heath, Holly—70, 158, 164, 175, 197, 199
Heatwole, Shirley—127, 181, 208
Heddings, Chuck—70, 178
Hedrick, Dale—90, 248, 250
Hensley, Elaine—53, 192, 193
Herfurth, Allan—127
Hernandez, Susan—90, 197
Herndon, Martha—127, 165, 175
Herndon, Mary—53
Herrin, Paula—127, 156, 167, 185
Hess, Janet—53
Hibbs, Deborah—53
Hibbs, Doris—127
Hibbs, Nadia—127
Hicks, Cindy—90
Hicks, Dennis—127
Hicks, Janet—53, 168
Hicks, Richard—127
Higgins, Sharon—127, 187, 194
High, Dennis—127, 158, 250
Hill, Cheryl—70, 192, 193
Hill, Darlene—53, 179
Hill, Doug—70, 220
Hill, Jim—127, 158, 192
Hill, Marcia—127, 156, 161, 175, 185, 188, 196, 198, 253, 262, 113
Hilleary, Joy—70, 169, 181, 211
Hilleary, Richard—90, 180, 193, 212, 238
Hills, David—70
Hinken, Jerry—53
Hinson, Debbie—53, 169, 175, 179
Hipple, Richard—53, 192, 193
Hoffler, Richard—90, 192, 193, 240
Hoffmann, Terry—70, 203
Hoffmann, Vickie—70
Holland, Bill—70
Holland, Delvin—70
Hollaway, Sandy —90, 195
Hollaway, Wayne—128
Holloway, Buddy—90
Holmes, Rick—53, 222
Hopping, Kathy—70, 175
Horwath, Mike—90, 173
Hosford, Diane—90, 204
Houston, Judy—90
Howell, Dave—90, 167, 170, 192, 193, 194
Howell, John—90, 156, 160, 167, 192, 193, 226
Hoyt, Katy—128, 262
Hubbard, Phil—90, 212
Hubbard, Frank—128, 172
Huddle, Barbara—53, 166
Huff, Charles—128
Huff, David—53, 193
Huff, Russell—224
Hughes, Debbie—53, 181, 210
Hughes, Nancy—128, 188
Hummer, Robin—128, 163, 168, 196, 197, 198, 199
Hunt, Edith—128
Hunt, Joanne—70
Hunt, Susie—53
Hunter, Tom—70
Huntington, Rollin—54, 173
Hurley, Barbara—128, 158, 161, 175, 181, 194, 196, 209
Hurley, Pat—70, 175
Hutcherson, Joy—70, 195

I

Imker, Fred—54, 237
Ingle Bobby—54, 222
Irby, Donna—70, 181, 211
Iroff, Linda—54
Iroff, Nadine—90
Irwin, John—128

J

Jackson, Melinda—54, 179
Jacobsen, Doris—128
Jacobsen, Lucille—90, 175, 182
James, Clifford—70, 220
James, Jennifer—54, 193, 199
James, Johnny—90
Jamieson, Larry—90
Janes, Charlotte—128, 194
Jannett, Katherine—128
Jeffries, Mike—90
Jencks, Donna—129, 158
Jenkins, Cathy—71, 164
Jenkins, Janet—91
Jewett, Gary—91, 158, 167, 192, 193
Jewett, Mark—54, 222, 241
Johnson, Cathy—91, 161, 175, 181, 197, 198, 207
Johnson, Gary—71, 220, 221, 234
Johnson, James—91
Johnson, John—129
Johnson, Kenna—129
Johnson, Lynda—129, 156, 175, 199, 149
Johnson, Marsha—54
Johnson, Mary—129
Johnson, Pamela—71, 173
Johnson, Pat—91
Johnson, Steve—54
Johnson, Tommy—91, 173
Jones, Delores—71, 165
Jones, Don—91
Jones, Donald—71, 192, 193
Jones, Janelle—129, 164
Jones, Louis—129
Jones, Mary Glenn—129, 158, 159, 184
Jones, Pam—71, 188
Jones, Raymond—129
Jones, Sandy—71
Jones, Stan—54
Jordon, Bruce—71, 197, 199, 240
Jose, Nancy—129, 176, 113, 202, 204
Jost, James—71
Judy, Robert—129
Juhl, Dana—130, 162, 174, 175, 185
Juhl, Vanessa—54, 165, 179
Justice, Mary—91

K

Kahn, Bob—130, 158, 192, 193
Kahn, Eileen—71, 165
Kaldenbach, Ken—91, 173
Kampschroer, Kevin—91, 163, 167, 170, 185, 199, 256
Katacinski, Gary—54, 237
Katzenstein, Linda—54, 175
Kauten, Susan—54, 175
Kavros, Dianne—54
Keating, John—71, 167, 192, 193
Keck, Mike—91, 166
Keefer, David—54, 173
Keener, Shelby—130
Keim, Becky—71, 163, 164
Keller, James—91
Keller, Janice—91, 175, 185
Kelly, Deborah—54, 165, 168
Kelly, Michael—54, 192, 193
Kent, Steve—92, 160, 226
Kersey, Larry—71, 220, 234
Kerstetter,Ron—54, 193, 222
Kerstetter, Sherry—92, 157, 183, 211
Kervitsky, Lynn—71, 174, 188
Ketcham, Valerie—71
Khanna, Gurcharan—110, 130, 160, 170, 171, 148
Kidd, Nita—130, 188
Kidd, Walker—54
Kincannon, Kathy—92, 156, 162, 165, 182, 188
King, David—171, 195
King, Diane—92
King, George—130, 171, 197, 198, 212
King, Nancy—130
King, Walter—54, 193
Kini, Shanthi—110, 161, 163, 255, 204
Kirby, Don—54, 222, 223
Kirby, Jackie—92
Kirby, James—71, 220, 234
Kite, Carol—130, 163, 164, 169
Klinkert, Daniel—130
Knapp, Charles—71, 172
Knapp, David—130
Knapp, Paula—71, 177, 179
Kneal, Rick—71
Knight, Harold—71
Komoroski, Ann—130, 158, 159
Komoroski, Marlene—55, 181, 210
Kregloh, Connie—72, 174, 199
Kreigh, Dee—130, 156, 187, 196
Kreigh, Steve—92, 226
Kriegel, James—130
Kusaka, Ron—72, 164, 173
Kyles, Kathy—92

L

La Rowe, Sandra—72
Labadie, Cheryl—55, 195
Lam, Faye—92, 179
Lam, Nancy—92
Lam, Thomas—55, 173, 222
Lamarra, Frances—72
Lamb, Linda—131, 199, 202, 204
Lamb, Lynn—55, 222, 237
Lamb, Steve—72
Lamp, Josie—92
Land, Darla—92, 173
Land, David—55
Lang, Jimmy—72
Langley, Cindy—55
Langley, John—131
Larkin, John—72, 220
Larock, Linda—92
Larrick, Jane—72
Larson, Cindy—131
Laughon, Sandy—72, 167, 203, 205
Lauria, Francis—92, 226
Lauria, Larry—72, 167, 192, 193, 226
Lawhorn, James—131, 177
Lawhorn, Linda—55
Lawhorne, Carroll—55
Lawhorne, Eula—92
Lawrence, Candy—92
Lawrence, Frank—72
Lawrence, Sharon—72, 169
Leavitt, Chip—55, 222, 241
Leavitt, Mike—93
Lebe, Mike—72
Lecorchick, Debbie—55
Lecorchick, Theller—131
Lee, Beth—93, 156, 202, 205
Lee, Gail—72
Lee, Mike—72
Lee, Sharon—72, 165, 171, 195
Lefler, Steve—72
Lenwell, Joanne—93, 158, 168, 169, 175, 182, 196, 199
Lenwell Patti—47, 55, 175, 182
Lerohl, John—156, 224
Lerohl, Karen—93, 164, 174
Lewis, Cliff—93, 212
Lewis, David—131
Lewis, Ellen—55, 166
Lewis, John—93, 166, 168, 175, 194, 248
Lewis, Michael—131
Lewis, Otha—171
Lewis, Stacey—55, 164, 175, 179, 199
Liebman, Dan—72, 172
Lillethun, Kathern—72, 166, 170, 174
Liner, Sharman—131
Link, Sthephen—55, 192, 193
Lippard, David—93, 212
Lippard, Laura—55
Lisi, Arthur—131, 194, 195
Little, Jim—131, 163, 172, 187
Livengood, Brenda—72
Lloyd, Bob—93
Lloyd, Burnley—132, 175, 181, 209
Lloyd, George—132
Lloyd, Patti—72, 175
Lloyd, Sondra—55
Lloyd, Virginia—132, 195
Lockhart, Bobby—72
Lohman, Anita—194

Long, Debra—55
Lopresti, Betsy—93, 174
Lord, Jeanne—156, 161, 169
Lord, Martha—72, 192, 193
Louis, Betty—132
Louis, Bill—132, 158, 175
Love, John—237
Loveall, Larry—93
Lovern, Mike—55, 237, 243
Loving, Carol—73
Lowe, Bob—110, 132, 160, 180, 226, 228, 113
Lowery, Sharon—93, 158
Lowther, Bonnie—132
Ludwig, Danny—55, 177
Lund, Judy—132, 158, 159, 175, 181, 194, 208
Lunglhofer, Rick—132, 156, 158, 160, 192, 193
Luglhofer, Vicki—132, 163, 171, 175, 194
Lutz, Peggy—93, 166
Luzaich, Mary—132
Lyon, David—93
Lyons, Lynn—73
Lyons, Stephen—73
Lytle, Albert—73, 172, 192, 193

M

Mack, Jann—93, 169, 177, 196, 197, 199
Mack, Lee—55, 177
Mackenzie, Debbie—73
Mackie, Duncan—132, 180, 224
Madaris, Nancy—55
Madden, Mimi—73, 185, 248, 263
Maggard, Glenda—73
Mahloy, Donna—73, 182
Maier,Heidi—93
Majesky, Gregory—132
Major, Mark—73, 170, 234
Malicki, Steven—55
Mallory, Sue—93, 175
Mandel, Susie—55, 199, 210
Mangum, Steve—93
Mantiply, Charles—73
Marche, Micky—55, 173, 178
Margosian, Linda—93
Marin, Arlene—132, 199
Marshall, Clarence—220
Marshall, Joy—133, 157, 158, 161, 162, 183, 184, 187, 256, 150
Marsalek, Genny—133
Marsalek, Micky—55
Martin, Betty—55
Martin, Marliese—133, 167, 169
Martin, Marshall—133
Mason, Barbara—73, 188
Mason, Brenda—133
Mason, Cynthia—133
Mason, Gerald—133, 173
Mason, Janie—93
Massey, Rose—93, 202
Masten, Warren—73, 165, 220, 234
Masterson, Kathy—93, 158, 159, 250
Matheny, Billy—55
Mathews, Cathy—73, 195
Maust, Cathy—73, 175, 177, 179
Maust, Mary—73, 177, 179
Maxfield, Connie—133
Maxwell Buddie—55
Maxwell, Carol—73, 195, 203
Maxwell, Jean—133, 176, 202
Mays, Janet—73, 182
McArthur, Donald—73, 175, 178
McBride, June—73
McCall, Bill—55, 222
McCaleb, Christy—55
McCarus, Carla—133, 161, 163, 175, 181, 207
McClain, James—55, 222
McCleary, Pat—73
McCleary, Robert—55
McClelland, Nancy—93, 195
McClelland, Shaun—55
McCoy, Dennis—73
McCoy, Pat—93
McGrady, Terry—55, 173
McCullen, Sherry—73, 179
McCullough, Donna—73, 177, 199
McDaniel, Bob—134
McDaniel, Jean—73, 195, 199
McDonald, Maureen—93
McEwen, Sammy—94
McFall, Arlene—73
McFall, Regina—134, 163, 165
McFarland, Hal—73
McFarland, Linda—94
McFarland, Paul—94
McFeeley, Dennis—73
McGinnis, Susan—55
McGinty, Kathleen—134, 179
McGirk, Joe—134
McGovern, Bill—55, 193, 222
McGovern, John—212
McGraw, Steven—55, 192, 193
McGuinn, Bob—94
McGuire, Mike—73, 220
McKay, Marsha—94, 194
McKeown, Terry—55, 179
McKinney, Dolores—134, 162, 163, 165
McMorrow, Linda—55, 166, 179
McPherson, Ian—73, 173
McWhorter, Nelson—73
Mead, Bruce—55
Meador, Billy—134
Meador, Douglas—55
Mears, Donald—73, 220
Merchant, Carrie—73, 205
Merica, Sharon—134, 167, 185, 192, 193
Merrill, Deborah—175, 199
Messinger, Skip—55, 178
Messinger, Sue—94, 263
Messmer, Barry—94
Metzler, James—55
Metzler, Linda—73, 175
Meyers, Dennis—73, 195
Middlecoff, June—56, 175, 179
Milam, John—56
Miles, Randy—134, 193
Miller, Chuck—94
Miller, Dan—56
Miller, Daphne—81, 94, 156, 161, 175, 196, 198
Miller, Freida—94
Miller, Miriam—73, 168, 179
Millians, Paula—94
Million, Jim—134
Mills, Carol—94, 167, 187
Mills, Vernon—56
Minor, Jim—56
Minor, Mollie—94
Mitchell David—56
Mitchell Leonard—94
Mitton, Nancy—73, 175
Mitton, Richard—94, 175
Mizell, Allen—134, 158
Mobbs, Faye—73, 175, 248
Mock, Linda—56, 179
Moneymaker, Delores—56, 175, 179
Monk, Pam—111, 134, 150, 156, 158, 150
Monson, Pat—56
Monson Steve—73
Montoney, Stephen—73, 173
Monts, Mary—94, 174
Moon, Ray—94
Moon, Robert—56
Moore, April—73, 175, 190
Moore, Arlene—135
Moore, Carolyn—135, 158, 194
Moore, Darlene—171, 248
Moore, James—74
Moore, Joanne—94, 167, 171
Moore, Karla—74, 165, 179, 193
Moore, Larry—56
Moore, Linda—55, 165, 193
Moore, Michael—135
Moore, Michael—135
Moore, Missy—56, 199, 262
Moore, Terry—56
Moorehead, Cheryl—94
Moreland, Annemarie—94
Moreman, Sue—74, 182
Morgan, Bille—56, 179
Morgan, Colin—56, 222, 223, 240
Morgan, Craig—94
Morgan, Guy—94, 212, 238
Morris, Andrew—56
Morris, Brenda—56
Morris, Steve—56, 236, 237
Morris, Susan—56, 179
Morrow, Marsha—135
Moser, Nancy—195
Moses, Brad—73, 173
Moss, Bill—73, 192, 193
Moss, Larry—56
Moyer, Larry—73
Mrstik, Doug—94, 165
Mullen, Barbara—135, 176, 204
Mullins, Mike—56
Mullen, Greg—108, 110, 135, 156, 160, 187,
Mulner, Richard—74
Mulvey, Denise—56
Mulvey, Sue—135, 177
Murphy, Becky—56
Murphy, Kathy—94, 163, 182
Murphy, Reggie—95
Murphy, Ross—135
Murray, Beth—135, 165, 188
Murray, Steve—56, 193
Murray, Sue—95, 192, 194
Mustone, David—56, 237
Mutscheller, Denise—74, 166, 169
Myers, Charles—94, 173
Myers, John—95
Myers, Marilyn—95
Myers, Tom—56

N

Nagel Frank—56
Nagel, Bob—56
Nalls, Edna—74
Napier, Sue—74, 163, 164, 175, 181, 182, 209
Nash, Connie—56, 179
Nash, David—74
Nass, Buzzy—56
Nass, Susan—135
Nathan, Barbara—95
Natoli, Joe—74, 179
Nay, Jane—56
Neff, Stephen—248
Neidermeyer, Bill—95, 199
Nelson, Bill—95, 193
Nelson, Kathy—95, 176, 202
Nelson, Mike—95
Nelson, Pat—74
Nesbit, Mickie—135, 163, 165, 168, 169, 171, 185
Newberger, David—74, 173
Newman, Ellen—95
Newman, Richard—136
Nichols, George—136
Nichols, Melanie—56
Nichols, Robin—56, 164, 177, 179
Noble, Ann—136, 169
Noble, Janice—56
Noel, David—56, 241
Noel, Gary—56, 240
Noggle, John—57, 192, 193
Norris, Nancy—136
North, L.B.—95
Northrop, Eddie—180, 136
Northrop, Sharon—74, 188
Norton, Helen—95
Norton, Karin—74
Norton Norma—57
Nuckols, Debbie—95

O

O'Bryan, Daniel—95
Obusek, Debbie—57, 166, 181, 210
O'Connor, Carol—74, 175
O'Connor, Mike—95
Olmstead, Sue—57
Olschner, Linda—74, 175
Olsen, John—178
Olson, Ed—136, 158, 160, 178, 194, 248
Olson, Trevor—74
O'Neal, Mary—94, 168, 169
O'Neil, Mary—96
Onks, David—136, 180, 194
Onorapo, Linda—74
Oppenheim, Robert—74, 167, 170, 192, 193, 199
Orange, John—96
Orndorff, Donna—136
Orndorff, Mary—57
Osbourne, Allen—136
Osbourne, Joyce—136
Osler, Dixie—57, 169
Ouderkirk, Shay—96, 188
Overby, Dennis—74

P

Pace, Robert—96
Paceley, Stephen—74
Padgett, David—74
Page, Brian—137, 158, 160, 165, 175, 180
Page, Diane—74, 165
Painter, Danny—57, 243
Painter, David—74
Paire, Gale—96
Palfrey, Wayne—63, 74, 163, 178, 199
Palmateer, Mike—74, 220
Palmer, Bonnie—137
Parfitt, Larry—57
Park, Aline—63, 74, 170, 175

Parker, Jean—74
Parker, Robert—137
Parker, Sandy—111, 137, 175, 190, 199, 260, 262
Parry, Tom—74
Parsons, Debbie—57
Parsons, Donna—182, 188
Parsons, Jim—137, 180, 212,214, 238
Partin, Anne—137
Patterson, Steve—96, 226
Patterson, Steve—74, 192, 193
Paulenz, George—96, 224
Paulovich, Gail—57, 179
Pavlick, Greg—96
Payne, Frances—169, 179
Payne, Gregory—74
Payne, Mary—57
Payne, Ronnie—96
Payne, William—74
Peace, Patty—57
Peakins, Mike—74
Pearson, Herbert—96
Pearson, Marcy—96, 187
Pearson, Tammy—57, 179, 199
Peartree, Michael—57
Peixotto, Vivian—57, 164
Pealsara, Rick—96
Pendergraph, Margaret—74
Pendleton, Margaret—137
Penick, Karen—57
Penn, Susan—96, 183, 195
Pennington, Martha—137
Perkins, Alan—57, 173, 222
Perkins, Arlene—137
Permison, Roberta—137
Perell, Tim—74, 173
Petefish, Robin—57, 179
Peter, Ronald—137
Peter, Vicki—57
Petersen Shirley—75, 179
Peterson, Bill—220, 241
Petitt, Gary—57
Petrie, Robert—75, 234
Petz, Christine—57, 164
Peyton, Charles—137
Pfeil, Bunny—96, 263
Phalen, Sue—57
Phelps, Mary—75
Phelps, Bob—137
Phillips, Debbie—57
Phillips, Genny—75, 195
Phillips, Juanita—57
Phillips, June—96
Phillips, Kay—101, 138, 156, 158, 159, 184, 194, 198
Phillips, Patty—97, 156, 194
Phillips, Roland—212
Phillips, Rosemarie—96, 156, 157, 163, 164 199
Phinisey, James—138, 224
Pine, John—75
Pistone, Richard—57, 175
Plaugher, Glenn—75, 220
Pollock, Tom—138, 159, 173, 150
Pomfret, Mary—57, 168
Poole, Larry—75
Poole, Mike—75
Popelarski, Jim—138, 173
Post, Don—57, 178
Potter, Dorothy—138
Potter, Mildred—75
Potter, Stephen—97, 182, 185, 192, 193
Powell, Jack—97, 212
Powell, Pat—75
Powell Paul—138, 171
Powell, Vic—97, 212
Powell, Virginia—97
Pratt, Carol—138, 199
Pratt, Russ—75
Pravlik, Edward—97
Prevenslik, Bob—97
Prewitt, Paul—97
Price, Daphne—138
Price, David—57, 178
Price, Debbie—57
Price, Dolly—138, 194
Price, Ray—57, 192, 193
Pridgen, Jackie—57
Prince, Dee—57, 179, 199
Proctor, Rosemary—57
Prohaska, Jim—138, 157, 160, 182
Pullen, Jeri—75
Pulley, Bobbie—139
Pullin, Diana—139, 156
Puryear, Mike—97, 226
Pusey, Diane—57, 179, 182

Q

Quackenbush, Jan—75, 174, 175, 177
Qualls, Wayne—75
Quante, Diane—57, 164, 179
Quante, John—97, 166
Quartana, Carol—75, 195
Quinn, Carol—75, 163, 167, 168, 170
Quinn, Diane—75
Quinn, John—47, 57

R

Raettig, Ed—57, 237
Raettig, Sue—97, 175, 185
Rainwater, Bruce—139, 158, 159
Rakocky, Steve—57
Ralston, Paul—75
Randall, Deborah—97
Randall Keith—97, 194
Randall, Rick—139, 168, 175, 248
Rao, Larry—139
Raskin, Linda—139, 188
Ratciffe, Deborah—75, 194
Ratcliff, Donna—97, 183, 186
Ratcliff, Drema—57, 168
Ratcliff, Mike—57, 223
Ratcliffe, Vicki—75, 163, 164, 165, 195
Rawlings, Gerald—75, 241
Rawlings, Mary—75
Rawls, Ronald—139, 171, 192, 193
Readdy, Marie—97
Rebholtz, Carol—75
Rebholtz, Judy—139
Reddick, Becky—97, 156, 161, 162, 187, 204
Redfield, Susan—57, 165, 177, 202, 205
Reed, Chris—97, 99, 160, 170, 178, 180, 182, 243
Reed, Connie—139, 171, 185
Reed, Ira—139, 171, 256
Reed, Mark—57, 178
Reed, Patty—98, 174
Reeder, Anne—81, 98, 161
Reeder, Vickie—58
Reese, Bill—98, 173, 238
Reese, John—75
Register, Regina—58
Reid, Linda—139, 175, 181, 113, 208
Reid, Sandy—58, 181, 210, 262
Reid, Wayne—98
Reins, Dieter—139, 173
Rekas, Jim—76, 234
Renno, Betty—58, 179
Repasy, Thomas—139
Reubush, Lynne—98, 158, 159, 161, 164, 174
Rey, Charles—58, 222
Reynolds, Justin—58
Rhein, Allen—58, 222, 241
Rhein, Wally—139, 180, 212, 214, 238
Riccio, Susan—58, 177
Rice, Tom—98, 180, 212
Richardson, John—98
Riddle, Peggy—58, 195
Riddle, Terry—140
Riggs, Susan—76
Rigterink, Peter—58, 222
Rigterink, Stephan—140, 175, 193
Riley, Wilson—58
Rinker, Wayne—58
Ripley, Bob—58
Risdon, Martha—98
Ritter, Caroline—58, 164
Rizzo, Cathy—76, 165, 203, 205
Robanos, Dee—98, 175
Roberts, Glenn—58, 192, 193, 240
Roberts, Kevin—98, 156, 160, 180, 192, 193 224, 238
Robertson, Carter—70
Robertson, David—140
Robinson, Betty—76
Robinson, Bob—112, 140, 160, 226
Robinson, Pat—98, 195
Robinson, Zondra—58
Rock, Wanda—76, 168
Rodgers, Lynn—76
Rodgers, Rick—58
Rodgers, Ronnie—98
Rognlie, Alan—76, 170
Rohrer, Deborah—76, 164, 203
Roland, Joann—58, 177, 179
Roland, Winston—140
Rose, Linda—140
Rosenwasser, David—76, 160, 178, 182, 248
Rosenwasser, Lynne—112, 140, 156, 158, 161, 187, 188, 194, 196, 198, 248
Ross, Carolyn—76
Rouse, Brenda—76
Rouse, Donald—140
Row, Patricia—58
Royston, Kendall—58, 192, 193
Rozsa, Gabe—98, 155, 160, 167, 170, 196, 198, 248
Rush, Alison—98, 166, 169
Rush, Deborah—140
Rush, Glenna—141
Russell, Glenn—98, 212, 238, 240
Rutherford, Sharon—58, 179, 199
Rutherford, Terry—58
Rutledge, Helen—98, 194

S

Sale, Larry—58, 195
Salter, Steve—98, 193
Sanderson, Donnie—58, 165
Sandors, Cecilia—58, 168, 193
Sandors, Jerry—98, 163, 167, 170, 173
Sands, Terrie—141, 175, 188
Saperstein, Elie—141, 163, 168
Sarrano, James—141
Saul, Joyce—141
Saunders, Debby—141, 175, 190, 194, 199
Savage, Sue—141, 187, 202
Sayers, Newt—76, 234
Schaefermeyer, Mike—212
Schalbrack, Mary Jean—141, 197
Scherr, Mike—141, 156, 157, 248
Schmitt, Dan—141, 198
Schneider, Ron—98, 192, 193
Schneider, Stephen—170, 173, 178
Schrader, Rick—76
Scrimshaw, Richard—141
Schulte, Bruce—98, 166
Schulte, Kitty—76, 175
Schulte, Pat—141, 158, 184, 186
Scott, Debbie—76, 188, 199
Scott, Deborah—76
Scott, Mike—76
Scott, Rocky—76
Scott, Sherman—141
Scott, Woodrow—141
Scrimshaw, Richard—141
Searfoss, Karen—142
Seidel, Pat—76, 164, 175, 177
Sellers, Richi—112, 142, 113
Setliff, Herbert—76, 220
Setliff, Joan—98, 195
Sewell, Wayne—58, 237
Sexton, Everett—76
Sexton, Sandee—58
Shaffer, Charles—142, 194
Shaffer, Larry—76, 195
Shain, Tina—76
Shamburg, Pat—77
Shelby, Clare—99, 174
Sheldon, Kenny—58, 241
Shelly, Jim—58, 192, 193, 199
Shelly, Pat—99, 158, 159, 168
Shelton, Linda—99, 188
Shelton, Patti—77
Shields, Jim—99, 199
Shimchock, Brenda—58, 166
Shoemaker, Larry—192, 193
Shook, David—99, 180
Siegwarth, Sandra—59
Sigel, Todd—142
Sills, James—142
Sills, Jim—77, 194, 195
Sills, Robert—77
Simon, Vern—142
Simpson, Barbara—77, 179
Simpson, Danny—77, 192, 193
Sims, Doug—99, 212
Sims, Pat—59, 175, 179
Sims, Sandra—142
Sinclair, Howard—99, 175, 248
Sinneway, Terry—77, 169, 179, 195
Skillin, Ron—143, 180, 224, 238
Skirven, Chet—59
Slaustas, Darlene—77
Smagorinski, Anne—77, 164, 183
Smagorinski, Pete—59, 237
Smith, Ann—59, 181, 210
Smith, Barbara—77, 179
Smith, Becky—99, 175
Smith, Bill—99, 156
Smith, David—143
Smith, Dorothy—77, 174, 177
Smith, Ken—111, 143, 158, 248

Smith, Larry—100, 173, 175
Smith, Linda—100, 194
Smith, Linda—77, 195
Smith, Sue—143, 158, 168
Smith, Suzanne—143
Smith, Vickie—59, 179
Snapp, Bob—111, 143, 179, 185, 198, 248
Snapp, Rosemary—77, 179
Sneed, Joan—100, 174, 205
Snell, Nancy—59, 195
Snow, Mary—100
Snow, Pat—59
Snyder, Bruce—112, 143, 158, 248, 113
Snyder, Chris—59
Solomon, Joel—143, 243
Somers, Yvonne—143, 175, 195, 199
Sovonick, Brenda—59, 179
Spalding, Patricia—77, 195
Spears, Vicki—59, 175, 179
Spicer, Pat—100
Spink, Diane—143, 202, 204
Spittle, Glenna—77
Spooner, Shirley—158, 175, 190
Springer, Mary—59, 199
St. John, Janice—77, 174, 175, 188
St. John, Sandra—144, 163, 173
Stanley, Alan—143
Stanley, Barbara—77, 175, 179
Stapf, Judy—100, 156
Staples, Carol—77, 195
Starr, Janet—59
Starr, June—100
Starr, Nancy—144
Starry, Susan—59, 179
Stasulis, Denis—77
Steidel, Elizabeth—59, 179
Steidel, Sherry—100, 173
Stemple, Ron—100, 212
Stephens, Barbara—144, 197, 199
Stephens, Sandy—100, 193
Stephens, Sherry—77, 155
Stephenson, Cheryl—59
Stewart, Leslie—144, 190
Stewart, Richard—60
Stith, Kathy—144
Stith, Stephen—100, 212
Stone, Steve—47, 60, 192, 193
Stover, Karen—144
Stover, Rebecca—196
Strait, Ken—77, 199, 220
Strait, Linda—101, 169, 193
Strait, Penny—144, 168, 176
Street, Bill—144, 192, 193, 194
Strickler, David—101, 194
Student, Sandy—144
Studer, Evelyn—101,167
Sturgill, Bonnie—60, 179
Sullivan, Richard—144
Sullivan, Robert—144
Summerlin, Nancy—101, 196, 202
Surface, Bob—101, 166
Sutherland, Tom—77, 220
Sutton Bill—144

T

Tarlosky, Joyce—60, 166, 205
Taylor, Bob—77, 178
Taylor, Gail—101, 188
Taylor, Grace—101
Taylor, Marie—60, 179
Taylor, Spencer—144, 212, 238
Terry, Diane—101
Terry, Pat—77
Terry Russell—144
Tess, Debbie—60
Tharp, Sandra—60, 179
Thomas, Eddie—60, 222, 237
Thomas, Gene—60
Thomas, Harold—101
Thombs, Elizabeth—77, 164, 169
Thome, Patricia—60
Thomspon, Bob—144, 170
Thompson, Lee—78
Thompson, Paul—60, 193, 199, 222
Thompson, Sandra—145
Thornton, Mike—78, 172, 193
Tiano, Pamela—101, 168
Tiefenthaler, Gudrun—78, 164, 167, 182
Tiemann, Carol—78
Tiemann, Margaret—145, 156, 169, 199
Tillery, Gail—78, 166
Tillery, Sharon—145, 158, 168, 187, 196
Tillet, Christie—148
Tilson, Sue—145
Tingley, Judy—101
Tippins, William—78, 173
Tomlinson, George—101
Tornese, Ronnie—60, 193
Toven, Bob—78, 195, 248
Towns, Sharon—102, 167, 175
Towns, Stephen—145, 173
Trainor, Judi—78, 175
Troobnick, Karen—78
Trullender, Harvey—145
Tucker, Liz—102
Turnbull, Chuck—78, 193, 240
Turnbull, Linda—102, 175, 188
Tyler, Carol—78, 175, 188
Tyson, Herbert—60, 173
Tyson, Sharon—102, 165

U

Underwood, Jean—78
Updegraff, Don—146, 180, 212
Utley, Susan—60, 175, 199

V

Vail, Bertie—146
Vail, Betsy—110, 111, 112, 146, 158, 161, 175, 181, 197, 198, 113, 148
Viar, Carol—102
Vickers-Smith, Janet—78, 164, 203
Vozzola, Joseph—78

W

Wade, Mike—61, 221
Wade, Sharon—78
Wagenhals, Patty—78, 158, 163, 196, 199
Waggle, Linda—61, 164, 195
Walker, David—102, 212
Walker, Ken—78
Walker, Linda—102, 199, 252
Wallach, Christine—61, 179
Walls, Shirley—102
Walsh, Janette—78, 205
Walter, Mary—78, 165
Walters, Sandy—78, 181, 211
Walthall, Linda—102
Walton, Deborah—61, 175
Warnock, Anne—79, 175
Watson, Gary—146
Weatherford, Brenda—61, 165, 168
Weaver, David—102, 195
Weaver, Elaine—102
Webb, Mary—61, 164
Webb, Patti—79, 188
Weber, Paul—79
Webster, Richard—61
Weddel, Mary—79
Welch, Cindy—79, 179
Wells, Carole—61, 174, 179
Wells, Carole—146, 188
Wells, Mike—146, 180, 212, 214, 226
West, Kathy—61
West, Lee—61, 179
Westgate, Debbie—61, 195
Wetzel, Mike—79, 193
Wheaton, Howard—61, 222
Wheeler, Harold—146
Whetzel, Carolyn—103, 158, 187
White, Mike—61, 172
White, Robert—146
Whitley, Rita—164, 179
Whittington, Brandon—103, 193
Wickline, Warren—103, 170, 178
Wiegard, Anne—63, 79, 170, 182, 185, 202
Wiemann, Nancy—146, 175, 188
Wigner, Charles—103
Wilbert, Nancy—179
Wilder, Eddie—61, 172, 237
Wilkinson, Dianne—79, 203
Wilkinson, Edward—146
Wilkinson, Mike—79
Williams, Albert—103
Williams, Alvin—103
Williams, Carol—79, 175, 199
Williams, Cathy—61, 160
Williams, Charles—103, 166
Williams, Christin—103
Williams, David—79
Williams, Harleen—156
Williams, Harold—61
Williams, James—147
Williams, Joanne—147
Williams, Linda—174
Williams, Margaret—147, 162, 165, 169
Williams, Ron—103
Williams, Sandy—79, 167
Williams, Sue—103
Willis, Donald—79, 164, 178
Wilmeth, Mary—147, 158, 175, 190
Wilmeth, Nancy—79, 175, 248
Wilson, Buddy—61
Wilson, Debbie—79
Wilson, Ginny—103
Wilson, Jimmy—61, 178
Wilson, Susan—79
Windom, Darrel—104, 212
Wingate, Cindy—79
Wingo Janet—192, 193
Wirkler, Lynda—79
Winslow, Wendy—104, 158
Wirth, Nancy—79, 175
Wise, Bob—104
Witsman, Gary—79, 220
Witt, Walter—104
Wolf, Roy—79
Wolfe, Harold—147
Wolford, Bob—61, 173
Wollock, Marcia—79, 165, 203, 205
Wolz, Sharon—79
Wood, Allen—104
Wood, Brenda—104
Wood, Sherry—104
Woolfrey, Mike—61
Wools, Linda—61, 179
Wrenn, Carolyn—147, 194
Wright, Cindy—147, 158, 175, 181, 207
Wright,, Michael—79
Wright, Pat—104, 162, 165, 181, 211
Wright, Sharon—61
Wright, Terry—147
Wright, Wayne—104
Wrobleski, Gayle—104, 161, 199
Wynn, Sandra—61, 252

Y

Yancey, Ken—104
Yehle, Bill—79, 193
Yoder, Darlene—104
Yoder, Donna—238
York, Theresa—147
Young, Chris—104, 195
Young, Joanne—61
Young, Robert—61
Yount, Lora—79, 175

Z

Zachman, Philip—147
Zacofsky, Ellen—79, 164, 199
Zanette, Shirley—79
Zechman, Jack—147, 163
Zechman, Janeen—61, 164
Zehring, Calvin—61
Ziegler, Ann—61, 168, 199
Ziegler, Nancy—147, 175, 194
Zielenski, Pat—147, 158, 176, 202
Ziemann, Norbert—147
Zimmerman, Howard—79, 192, 193
Zimmerman, John—79, 193
Zweiban, Debbie—79, 164, 192, 193

Our special thanks to Mr. Cameron for his photography.

TAYLOR PUBLISHING COMPANY
"The World's Best Yearbooks Are Taylor made"